



Board of Architectural Review (BAR) Certificate of Appropriateness

Please Return To: City of Charlottesville
Department of Neighborhood Development Services
P.O. Box 911, City Hall
Charlottesville, Virginia 22902
Telephone (434) 970-3130 Fax (434) 970-3359

Please submit ten (10) copies of application form and all attachments.
For a new construction project, please include \$375 application fee. For all other projects requiring BAR approval, please include \$125 application fee. For projects that require only administrative approval, please include \$100 administrative fee. Make checks payable to the City of Charlottesville.
The BAR meets the third Tuesday of the month.
Deadline for submittals is Tuesday 3 weeks prior to next BAR meeting by 4 p.m.

Owner Name Alwood LLC Applicant Name Robert L. Paxton
Project Name/Description 530093000 - 206 Fifth Street NE Parcel Number Z1A & Z1B
Property Address 206 5th Street, NE, Charlottesville, Virginia 22902

Applicant Information

Address: 206 Fifth Street NE
Charlottesville, Virginia 22902
Email: rpaxton@dgparchitects.com
Phone: (W) (434) 977-4480 (H) (434) 960-2780 (cell)
FAX: (434) 296-8720

Property Owner Information (if not applicant)

Address: _____
Email: _____
Phone: (W) _____ (H) _____
FAX: _____

Do you intend to apply for Federal or State Tax Credits for this project? No

Signature of Applicant

I hereby attest that the information I have provided is, to the best of my knowledge, correct. (Signature also denotes commitment to pay invoice for required mail notices.)

[Signature] 4/25/13
Signature Date
Robert L. Paxton 25 April 2013
Print Name Date

Property Owner Permission (if not applicant)

I have read this application and hereby give my consent to its submission.

Signature _____ Date _____
Print Name _____ Date _____

Description of Proposed Work (attach separate narrative if necessary): See "Attachment A"

List All Attachments (see reverse side for submittal requirements):

Attachment A

For Office Use Only
Received by: D. Eubanks
Fee paid: 100⁰⁰ Cash/Ck. # 1844
Date Received: 4/25/13
Approved/Disapproved by: [Signature]
Date: 4-29-2013
Conditions of approval: _____

Attachment A

25 April 2013

Alwood, LLC
206 Fifth Street, NE
Charlottesville, Virginia 22902

Parcel ID & Legal: 530093000

Parcels Z1A & Z1B

Description of Proposed Work:

Administrative Approval for maintaining wisteria vines and installing new support brackets.

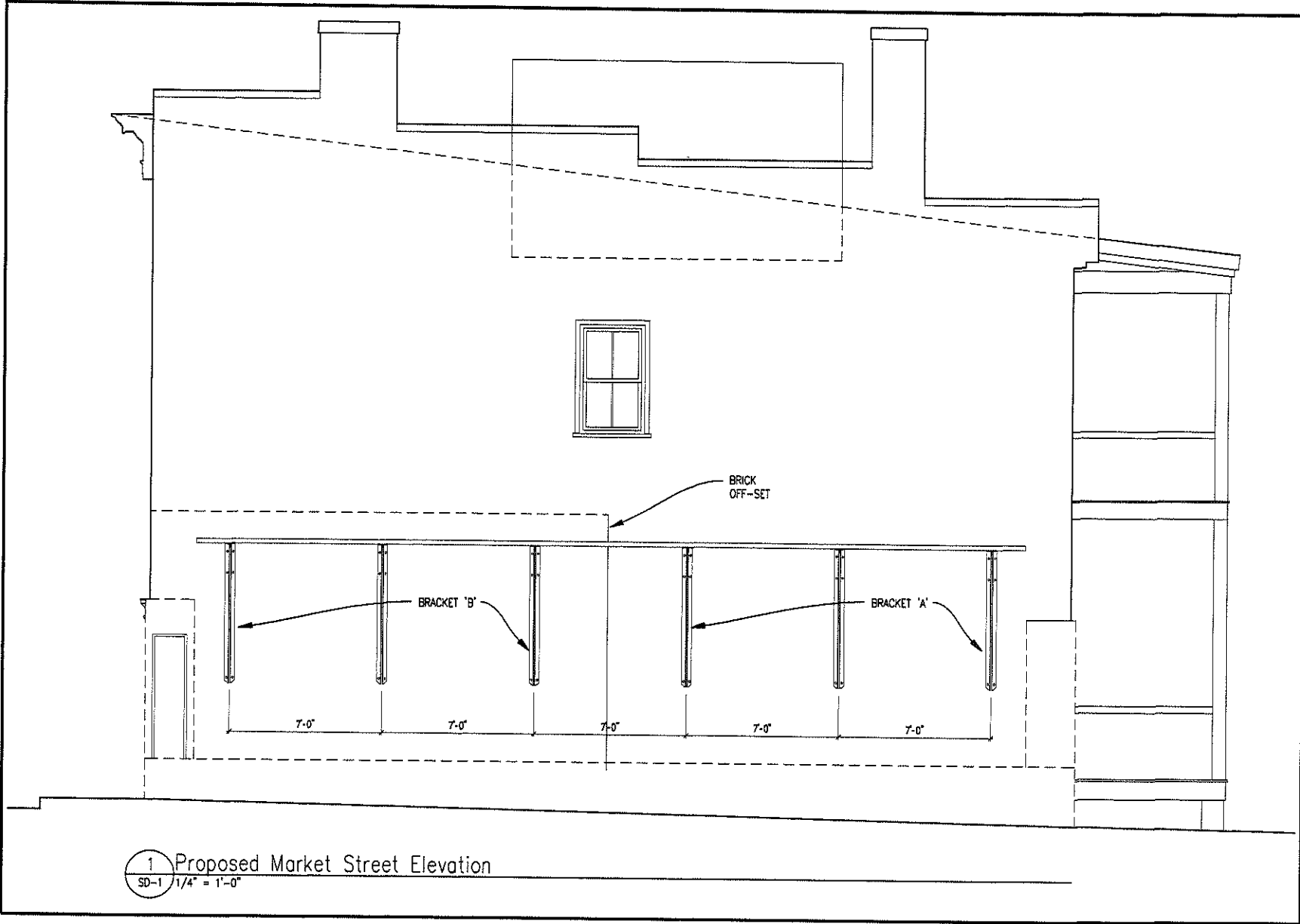

CONTRACTOR TO VERIFY DIMENSIONS AT SITE AND NOTIFY ARCHITECT OF DISCREPANCIES BEFORE PROCEEDING

Dalgliesh Gilpin Paxton Architects	DGP Architects Wisteria Trellis										
<table border="1" style="width: 100%; border-collapse: collapse;"> <tr> <th style="text-align: left;">Comm.</th> <th style="text-align: left;">Date</th> </tr> <tr> <td style="text-align: left;">400</td> <td style="text-align: left;">4/2/2013</td> </tr> <tr> <th style="text-align: left;">Drawn</th> <th style="text-align: left;">Checked</th> </tr> <tr> <td style="text-align: left;"> </td> <td style="text-align: left;"> </td> </tr> </table>	Comm.	Date	400	4/2/2013	Drawn	Checked			<table border="1" style="width: 100%; border-collapse: collapse;"> <tr> <td style="text-align: center;">1/4" = 1'-0"</td> </tr> <tr> <td style="text-align: center; font-weight: bold; font-size: 1.2em;">SD-1</td> </tr> </table>	1/4" = 1'-0"	SD-1
Comm.	Date										
400	4/2/2013										
Drawn	Checked										
1/4" = 1'-0"											
SD-1											

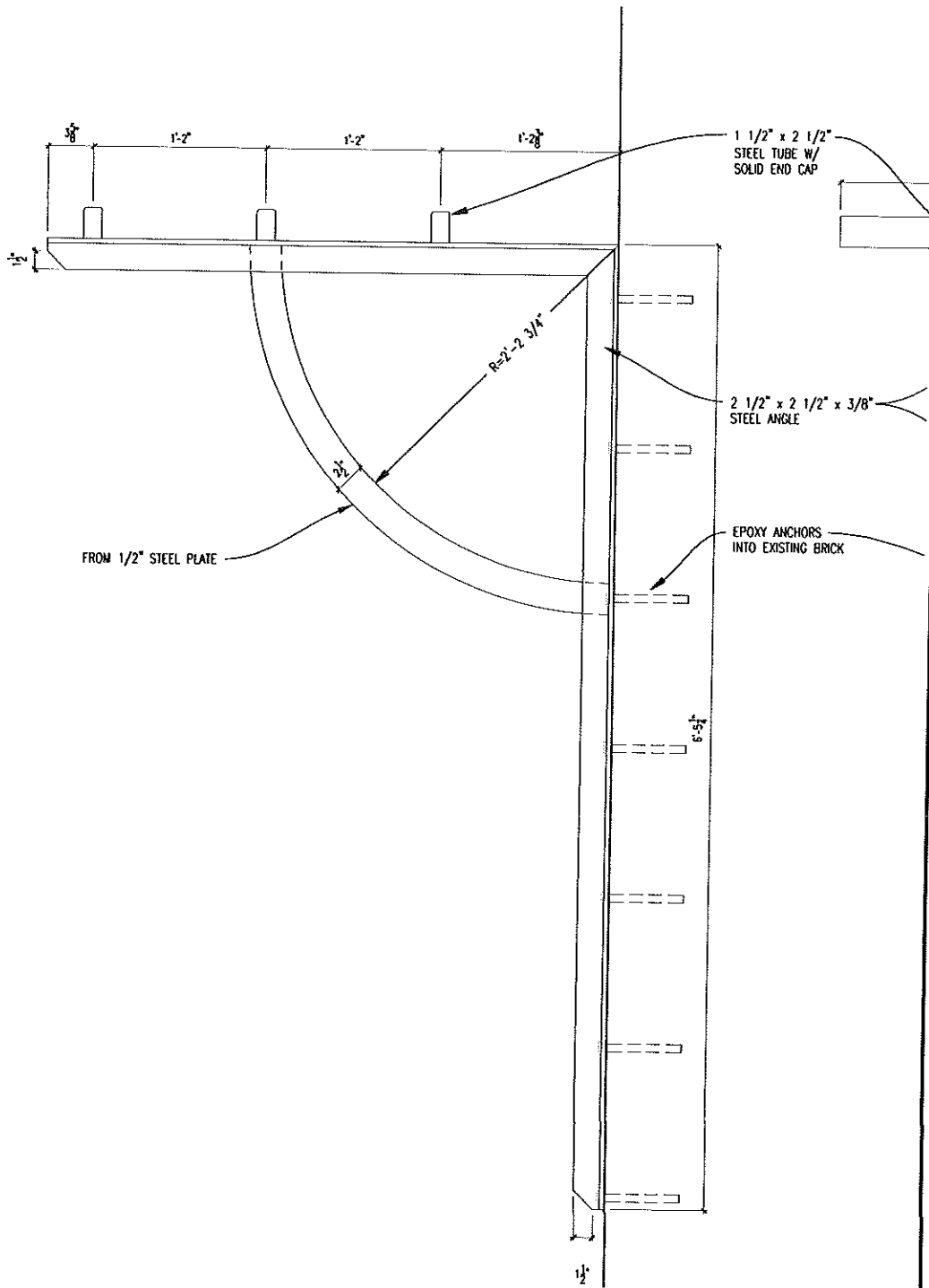

1 Trellis Bracket "B" Side Elevation (3 This Size)
 SD-2 1 1/2" = 1'-0"

CONTRACTOR TO VERIFY DIMENSIONS AT SITE AND NOTIFY ARCHITECT OF DISCREPANCIES BEFORE PROCEEDING

SD-2	1 1/2" = 1'-0"	DATE	DRAWN	CHECKED	APPROVED	DATE	DGP Architects	Daljit Singh Gurpreet Paxton Architects	APPROVED
		DATE	DRAWN	CHECKED	APPROVED	DATE	Wisteria Trellis		APPROVED

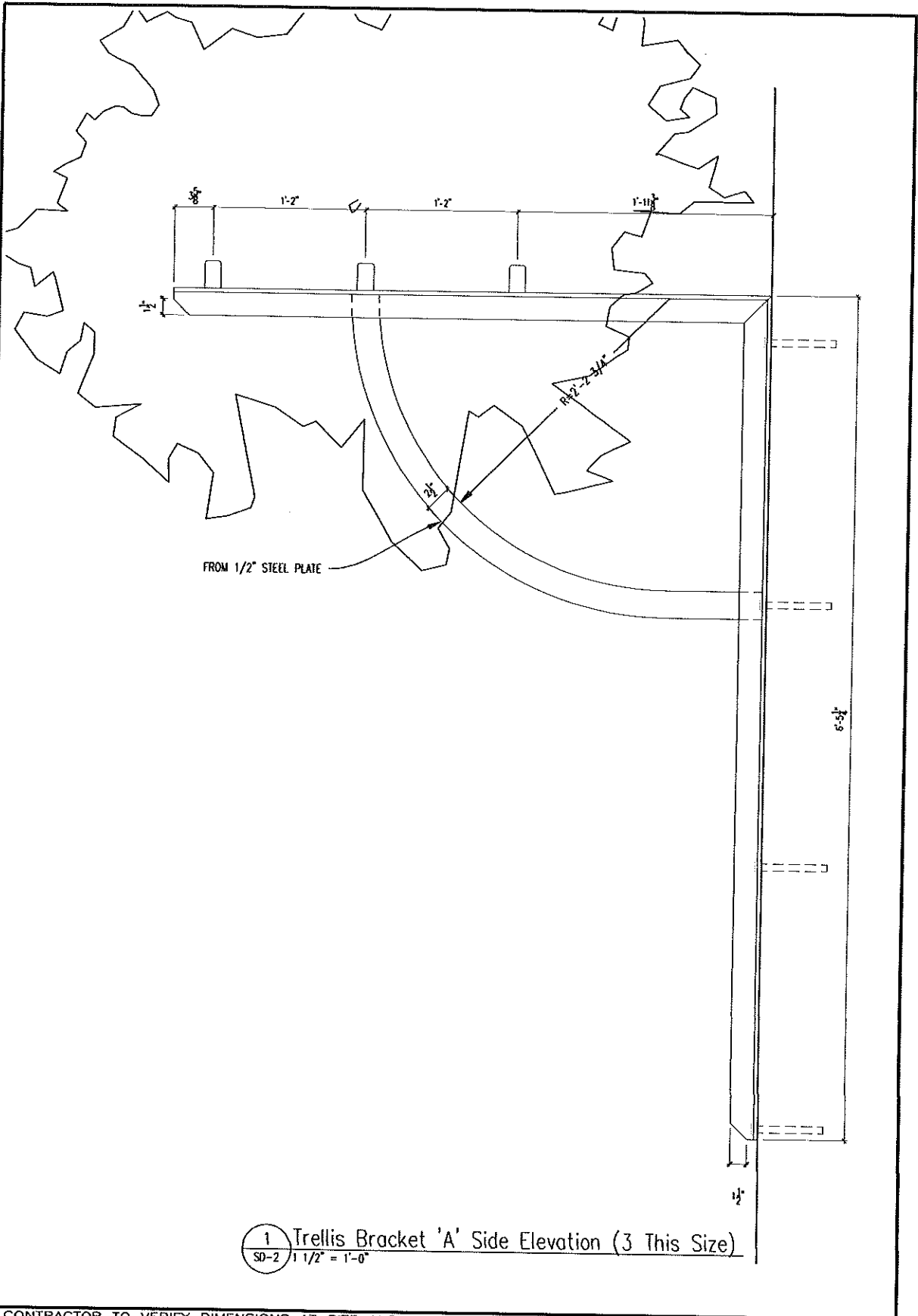

1 Trellis Bracket 'A' Side Elevation (3 This Size)
 SD-2 1 1/2" = 1'-0"

CONTRACTOR TO VERIFY DIMENSIONS AT SITE AND NOTIFY ARCHITECT OF DISCREPANCIES BEFORE PROCEEDING

SD-3

1 1/2" = 1'-0"

Client	DGP
Architect	DGP Architects
Drawn	Architect
Checked	Architect

DGP Architects

Wisteria Trellis

**Dalgleish Gilpin
 Paxton
 Architects**

Approval

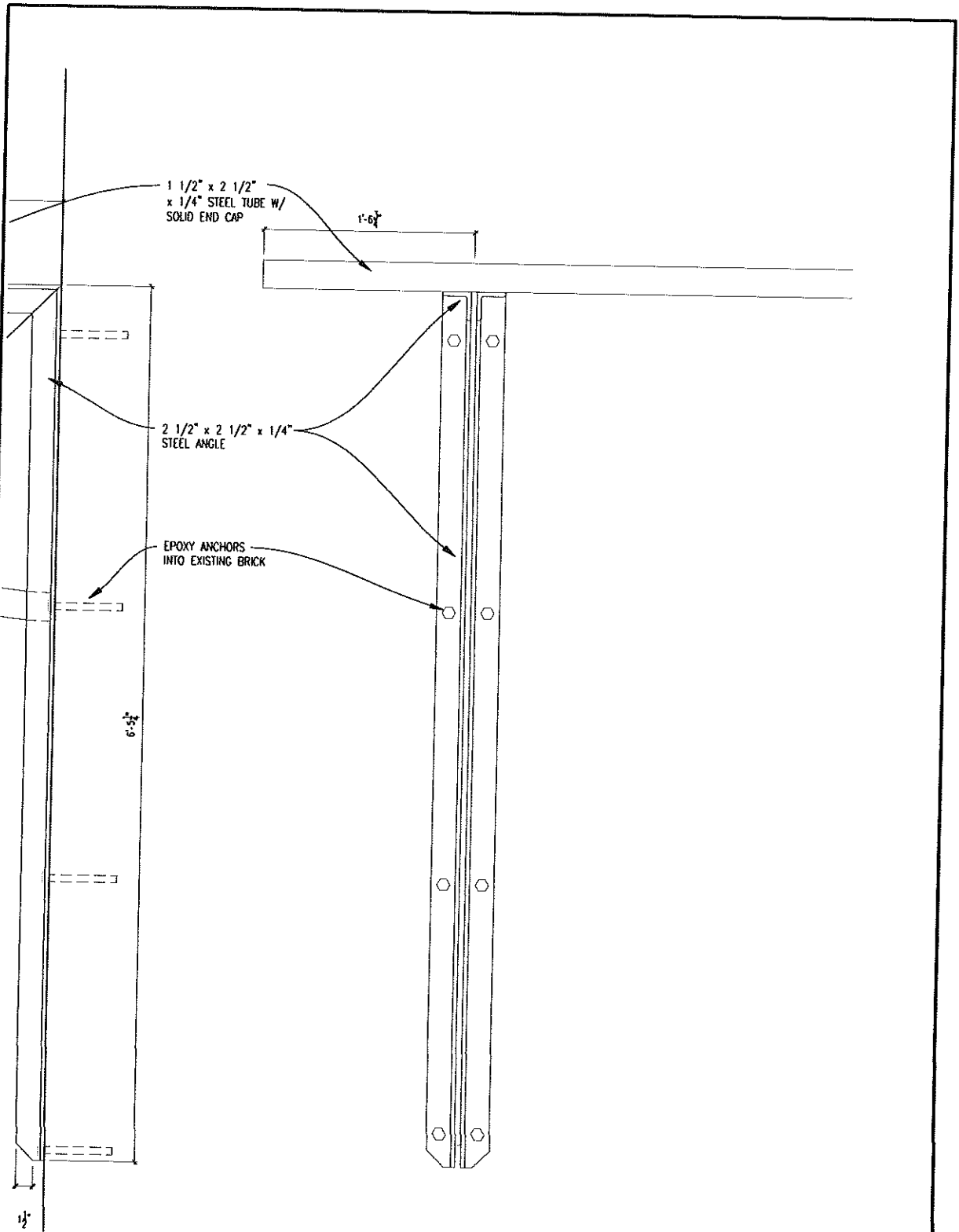

s Size)

2 Trellis Bracket Front Elevation
SD-2 1 1/2" = 1'-0"

CONTRACTOR TO VERIFY DIMENSIONS AT SITE AND NOTIFY ARCHITECT OF DISCREPANCIES BEFORE PROCEEDING

SD-4	1 1/2" = 1'-0"	DATE	BY	APPROVED	DATE
		DATE	BY	APPROVED	DATE
DGP Architects			Wisteria Trellis		
Architects		Daglish Gilpin Paxton		Approved	