



**Board of Architectural Review (BAR)
Certificate of Appropriateness**

Please Return To: City of Charlottesville
Department of Neighborhood Development Services
P.O. Box 911, City Hall
Charlottesville, Virginia 22902
Telephone (434) 970-3130 Fax (434) 970-3359

pd. \$ 150.00
Ch# 7532
RECEIVED
JUL 26 2004
NEIGHBORHOOD DEVELOPMENT SERVICES

Please submit ten (10) copies of application form and all attachments.
The BAR meets third Tuesday of the month.
Deadline for submittals is Tuesday 3 weeks prior to next BAR meeting by 5 p.m.

Information on Subject Property

Physical Street Address: 20 ELLICWOOD AVE
C-ville
City Tax Map/Parcel: 090096000

Name of Historic District or Property: "The CORNER"

Do you intend to apply for Federal or State Tax Credits for this project? NO

Applicant

Name: Loren Dangelo
Address: 9403 CRITZVISHOP Rd
Afton, Va, 22926
email: _____
Phone: (w) 971-981 (h) 540-456-8746
FAX: _____

Signature of Applicant
I hereby attest that the information I have provided is, to the best of my knowledge, correct.
[Signature] 7/19/04
Signature Date

Property Owner (if not applicant)

Name: ANNE E ALBRIGHT
Address: 305-E 2nd ST, NW
CHARLOTTESVILLE, VA 22902
email: _____
Phone: (w) _____ (h) 977-8969
FAX: _____

Property Owner Permission (if not applicant)
I have read this application and hereby give my consent to its submission.
Anne E. Albright 7/26/04
Signature Date

Description of Proposed Work (attach separate narrative if necessary):

A Brick PATIO- USING PAVING BRICKS and this will be
FRAMED by pressure treated 6x6's The Brick
will be on a SAND BASE, All existing trees Buses will remain
Herringbone pattern will be maintained.

Basket weave

Attachments (see reverse side for submittal requirements):

For Office Use Only
Received by: BSW
Approved (Disapproved) by: _____
Date: _____
Date Received: 7/27/04
Conditions of approval: _____

Property Line

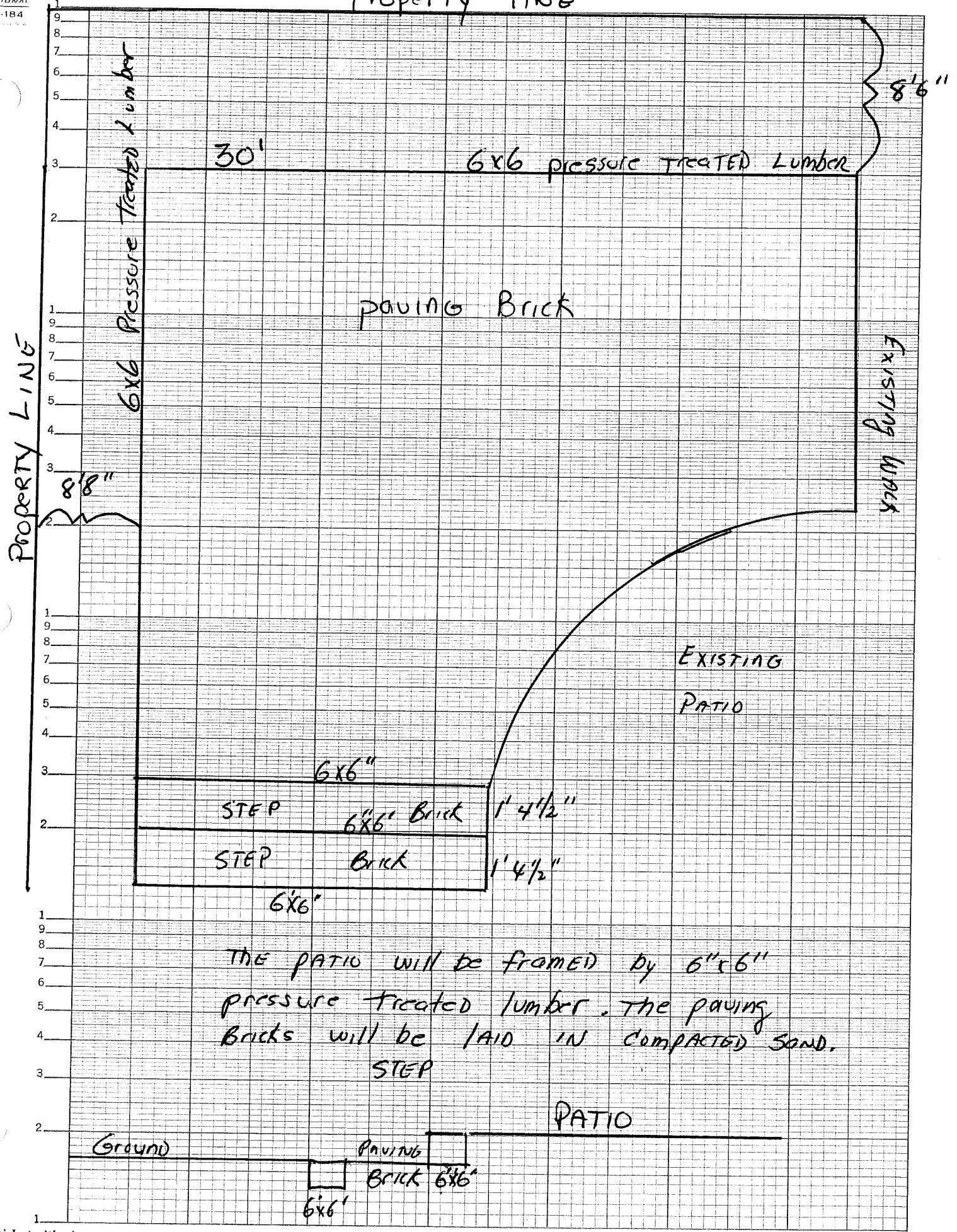

THE PATIO WILL BE FRAMED BY 6"x6" pressure treated lumber. The paving Bricks will be LAID IN COMPACTED SAND.

STEP

PATIO

Ground

Paving

Brick 6'x6'







