

# Architectural And Historic Survey



## Identification

<b>STREET ADDRESS:</b> 406 Dice Street	<b>HISTORIC NAME:</b> Tyree Thomas House
<b>MAP &amp; PARCEL:</b> 29-122	<b>DATE / PERIOD:</b> 1874, c. 1890
<b>CENSUS TRACT AND BLOCK:</b>	<b>STYLE:</b> Victorian Vernacular
<b>PRESENT ZONING:</b> R-2	<b>HEIGHT (to cornice) OR STORIES:</b> 2 storeys
<b>ORIGINAL OWNER:</b> Tyree Thomas	<b>DIMENSIONS AND LAND AREA:</b> 32' x 148' (4736 sq. ft.)
<b>ORIGINAL USE:</b> Residence	<b>CONDITION:</b> Good
<b>PRESENT USE:</b> Rental Property (Residence)	<b>SURVEYOR:</b> Bibb
<b>PRESENT OWNER:</b> Kevin I. Smith	<b>DATE OF SURVEY:</b> Spring 1984
<b>ADDRESS:</b> P. O. Box 6955	<b>SOURCES:</b> City/County Records, Ch'ville City Directories
Charlottesville, VA 22902	1877 Gray Map
	Sanborn Map Co. - 1907, 1920, 1969

## ARCHITECTURAL DESCRIPTION

Set in a row of unpretentious vernacular structures, this house alone exhibits the Victorian detail of the larger houses built on Ridge Street in the same period. It is a 2-storey white weatherboarded house with dark green trim, two very unequal bays wide and single pile with a large 2-storey rear addition. Both sections are set on brick piers, now infilled with cinderblock. A brick chimney with a small cap is located interior to the rear wall of the original section. The medium-pitched gable roof is covered with standing-seam metal and has projecting eaves and verges, a boxed cornice and a plain frieze. There is a very steep central gable on the facade. Windows are double-sash, 6-over-6 light, most with plain surrounds. Those on the facade also have cornices with low central gables supported on consoles, very similar to those on the houses one block east at 400 and 406 Ridge Street, built in the early 2800's. Other windows in the house have a variety of types of surrounds. There are louvered air vents in the gable ends. A one-storey veranda covers the facade. It has a bellcast truncated hip roof covered with sheet metal, a boxed cornice, a plain frieze, square pillars, and a simple balustrade. The 4-paneled entrance door with moulded rails in the east bay of the facade has a 2-light rectangular transom. The porch roof covers the cornice, but is cut around the window cornice in the other bay. The 2-storey gable roofed addition which covers the rear elevation matches the main block in all details, but a seam in the weatherboarding shows that it is a later addition. A 2-storey porch is set into the east side of the addition. The first level has been enclosed, but the second level is still an open porch with square posts and Victorian balustrade. A one-storey shed-roofed wing with 2-over-2 light windows covers the rear elevation of the addition.

## HISTORICAL DESCRIPTION

Tyree Thomas purchased this lot in 1871 (ACDB 66-526) and sold half to Elijah Thomas in 1875 (ACDB 69-537). Tax records show that he built a house on his portion in 1874. Both rear additions were built before 1907, and the veranda also is probably not original because it covers the door and window cornices. This house remained in the Thomas family until 1929 (City DB 65-414, 66-30). Alfred Brooks bought it in 1933 (DB 79-348) and his family owned it until 1968 (DB 112-421, 117 - ) when Curtis Tarry bought it to use as rental property. The Brooks family had also used it as rental property after the death of Alfred Brooks in 1942. James N. Fleming owned it from 1971 until 1983, when he sold it to Kevin L. Smith (DB 215-264, 438-324, 441-815).

# Architectural And Historic Survey



## Identification

**STREET ADDRESS:** 406 Dice Street

**MAP & PARCEL:** 29-122

**CENSUS TRACT AND BLOCK:**

**PRESENT ZONING:** R-2

**ORIGINAL OWNER:** Tyree Thomas

**ORIGINAL USE:** Residence

**PRESENT USE:** Rental Property (Residence)

**PRESENT OWNER:** Kevin L. Smith

**ADDRESS:** P. O. Box 6955  
Charlottesville, VA 22902

**HISTORIC NAME:** Tyree Thomas House

**DATE / PERIOD:** 1874, c. 1890

**STYLE:** Victorian Vernacular

**HEIGHT (to cornice) OR STORIES:** 2 storeys

**DIMENSIONS AND LAND AREA:** 32' x 148' (4736 sq. ft.)

**CONDITION:** Good

**SURVEYOR:** Bibb

**DATE OF SURVEY:** Spring 1984

**SOURCES:** City/County Records  
1877 Gray Map  
Sanborn Map Co. - 1907, 1920, 1969  
Ch'ville City Directories

## ARCHITECTURAL DESCRIPTION

Set in a row of unpretentious vernacular structures, this house alone exhibits the Victorian detail of the larger houses built on Ridge Street in the same period. It is a 2-storey white weatherboarded house with dark green trim, two very unequal bays wide and single pile with a large 2-storey rear addition. Both sections are set on brick piers, now infilled with cinderblock. A brick chimney with a small cap is located interior to the rear wall of the original section. The medium-pitched gable roof is covered with standing-seam metal and has projecting eaves and verges, a boxed cornice and a plain frieze. There is a very steep central gable on the facade. Windows are double-sash, 6-over-6 light, most with plain surrounds. Those on the facade also have cornices with low central gables supported on consoles, very similar to those on the houses one block east at 400 and 406 Ridge Street, built in the early 2800's. Other windows in the house have a variety of types of surrounds. There are louvered air vents in the gable ends. A one-storey veranda covers the facade. It has a bellcast truncated hip roof covered with sheet metal, a boxed cornice, a plain frieze, square pillars, and a simple balustrade. The 4-paneled entrance door with moulded rails in the east bay of the facade has a 2-light rectangular transom. The porch roof covers the cornice, but is cut around the window cornice in the other bay. The 2-storey gable roofed addition which covers the rear elevation matches the main block in all details, but a seam in the weatherboarding shows that it is a later addition. A 2-storey porch is set into the east side of the addition. The first level has been enclosed, but the second level is still an open porch with square posts and Victorian balustrade. A one-storey shed-roofed wing with 2-over-2 light windows covers the rear elevation of the addition.

## HISTORICAL DESCRIPTION

Tyree Thomas purchased this lot in 1871 (ACDB 66-526) and sold half to Eliyah Thomas in 1875 (ACDB 69-537). Tax records show that he built a house on his portion in 1874. Both rear additions were built before 1907, and the veranda also is probably not original because it covers the door and window cornices. This house remained in the Thomas family until 1929 (City DB 65-414, 66-30). Alfred Brooks bought it in 1933 (DB 79-348) and his family owned it until 1968 (DB 112-421, 117 - ) when Curtis Tarry bought it to use as rental property. The Brooks family had also used it as rental property after the death of Alfred Brooks in 1942. James N. Fleming owned it from 1971 until 1983, when he sold it to Kevin L. Smith (DB 215-264, 438-324, 441-815).



29-122 ✓

R-2  
32A148

406 Olive St

#498

PO Box 6955

441-815	Kevin L. Smith	1983	\$13,000	plat 441-817
438-324	James N. Fleming	1983		
415-264	" "	1941 <del>1980</del>		Tavoy retained life est
298-18	Cartie Tavoy	1968		117-228
117-228	Christine Brooks			
112- <del>421</del>	Alfred "			

2-3, O Base

1-fam, brooms

piers, wood siding, metal gable

0 fireplaces

cheap const, "old"

or Thomas-Brooks house  
Tyree Thomas house  
built 1874, c. 1890?

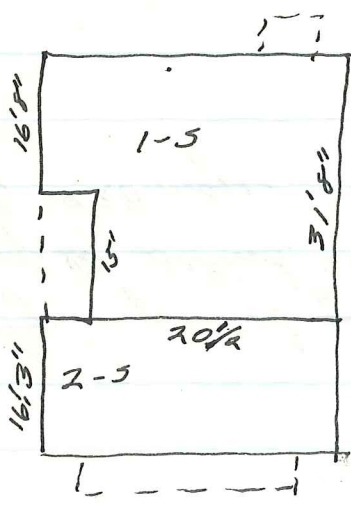

1874 - 1929 = 55 yr - Thomas  
1933 - 1968 = 35 yr - Brooks

Tavoy dec

Sanborn —

essentially in present form by 1907  
one-story rear wing ~~to~~ behind 2-story wing, but not behind porch until 1920 maps

City Directories

1910-13, '13-14 - Lavinia Thomas - 406 D Ave

1953 }  
1962 } - rented

1936, '40 - Alfred (waiter) + Laura Brooks - 406 D Ave

1947 " " nl

David Brooks in house



406 Dice St

~~401 5th~~

- 112-421 Maude & Otha Dabney, Geraldine Crippen (5), &  
4/5/1942 Wilbur L. Brooks (5) → Christine Brooks  
all their int. in lot on S side Dice, N<sup>1/2</sup> Lot 5 in Dolan plat  
same as 79-348  
Alfred Brooks dec 10/23/1942, leaving 3 of 8 chn
- 79-348 Wm M Lightfoot (5) → Alfred Brooks #1300  
8/2/1933 lot on S side Dice, N<sup>1/2</sup> Lot 5 in Dolan plat  
same as 66-30  
(signed w/ mark)
- 66-30 Charles E. & Hattie Thomas → Wm. Lightfoot #1750  
7/20/1929 N<sup>1/2</sup> Lot 5...  
same as 65-414
- 65-414 Lavinia Thomas (wid. Tyree), Lillie B & Daniel C. Nicholas,  
7/8/1929 → Charles E & Hattie M. Thomas  
Lot 5 on Dolan plat  
"a portion of the land known as the Totty Cottage"  
same as ACDB 66-526, Wm M Poole → Tyree Thomas 8/27/1871  
Tyree Thomas dec. 3/12/1878, wife & 2 chn
- ACDB Wm M & Emma J. Poole → Tyra (sic) Thomas #150  
66-526 0.20-acre lot, #5 in Dolan's plat of the Totty Cottage property,  
8/21/1871
- City DB spec. comm. <sup>in Christine Brooks or Lorenz Brooks et al</sup> → Christine Brooks, at auction \$1,200  
117-227 same as 79-348  
7/14/1944

406 ~~411~~ Dice

1871, 72	Tyras Thomas	<sup>Union</sup> 3/4 ac 1 mi W	+150 = 300	
1872, 73	Tyras Thomas	1/5 ac 1/4 mi S	+ - = 70	for Covington
1874	not on microfilm			
1875	Tyras Thomas	1/5 ac 1/4 mi S	+150 = 220	\$150 added for report
1876	"	1/10 " " "	+200 = 250	1/2 -> Elijah Thoe
"	Elijah	1/10 " " "	+200 = 250	for Tyras Thoe

~~1888~~

1889, 90, 91	Tyras Thomas		+250 = 450	for Ridge
1891, 94, 96, 98	"	✓	+350 = 450	✓
1891	3rd		+350 = 450	
+90				
1903, '06, '08, '11	"	est.	100 + 300 = 400	406 Dice



Chimneys

406 Fire

2-5, 2-bay (very #  $\begin{bmatrix} \square & \square \end{bmatrix}$ ) single pile w/ large 25 rear wing covering whole

✓ found. - med,  $\phi$  com-covered, <sup>brick</sup> piers &  $\underline{B}$

white weatherboarding w/ dk green trim

med gable roof w/ very steep cent gable on facade: proj eaves & verges, boxed cornice, pl frieze, 55m

✓  
\* windows 6/6 w/ pl surrounds &  cornice w/ <sup>low</sup> cent gables supported on console ~~only on facade~~  
porch roof cut out around ~~the~~ <sup>only on facade</sup>  
E end window lowered ~~the~~ <sup>only on facade</sup> vent, W & rear wing  
~~these~~ pl, arch, & moulded, all 6/6

✓ 1-5 veranda covers facade  
bellcast truncated hip roof, sheet metal, boxed cornice  
pl frieze, sq pillars, simple balc

ent E bay - 2-l rect. transom, old 4-panel door w/ moulded rail; consoles touch ceiling

rear section - matching, but seam in WB  
" " roof, Phila gables, gable, <sup>pitched</sup>

1-5 shed wing behind  
2/2 windows w/ pl trim  
nearly flat shed roof  
curving brick retaining wall

2-5 porch E side rear wing:

2nd - open w/ sq posts & Vix bal

1st - encl w/b

chim w/ sun caps int to rear wall orig section, W side

window cornice match 400 + 406 Ridge; 4th NE pedimented

144  
+ 92  
296  
444  
4736



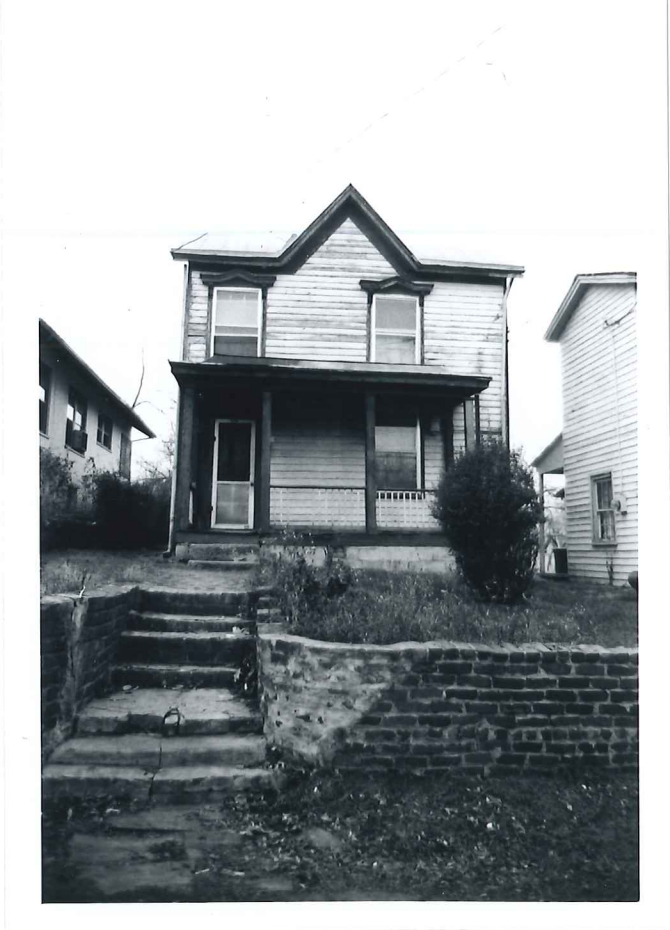

#498

CITY OF CHARLOTTESVILLE  
Department of Community Development  
City Hall • P. O. Box 911  
Charlottesville, Virginia 22902

406 Dice Street



1993

1993

1993

F5T P30284 Q1N1N1

F5T P30284 Q1N1N1

#498

CITY OF CHARLOTTESVILLE  
Department of Community Development  
City Hall • P. O. Box 911  
Charlottesville, Virginia 22902

406 Dice Street

