



VIRGINIA HISTORIC LANDMARKS COMMISSION

File no. 104 70
Negative no(s). 5071 (35A)

SURVEY FORM

Historic name _____ Common name G.I.G.I.F.
 County/Town/City Albermarle/Charlottesville
 Street address or route number 115 Elliewood Ave

USGS Quad Charlottesville West, Va Date or period 1972
 Original owner _____ Architect/builder/craftsmen _____

Original use _____
 Present owner _____ Source of name _____
 Present owner address _____ Source of date _____

Present use commercial Stories 1
 Acreage _____ Foundation and wall const'n _____

Roof type Commercial Mansard facade roof

State condition of structure and environs good

State potential threats to structure _____
 Note any archaeological interest _____

Should be investigated for possible register potential? yes ___ no X

Architectural description (Note significant features of plan, structural system and interior and exterior decoration, taking care to point out aspects not visible or clear from photographs. Explain nature and period of all alterations and additions. List any outbuildings and their approximate ages, cemeteries, etc.)

Brick (stretcher bond); one story; 2 bays. Commercial vernacular. Entrance in south bay (aluminium frame). Large bay window in north bay (50 lights to front, 10 lights to each side.

Interior inspected? no

Historical significance (Chain of title; individuals, families, events, etc., associated with the property.)

Sources and bibliography

Published sources (Books, articles, etc., with bibliographic data.)

Primary sources (Manuscript documentary or graphic materials; give location.)

Names and addresses of persons interviewed

Plan (Indicate locations of rooms, doorways, windows, alterations, etc.)

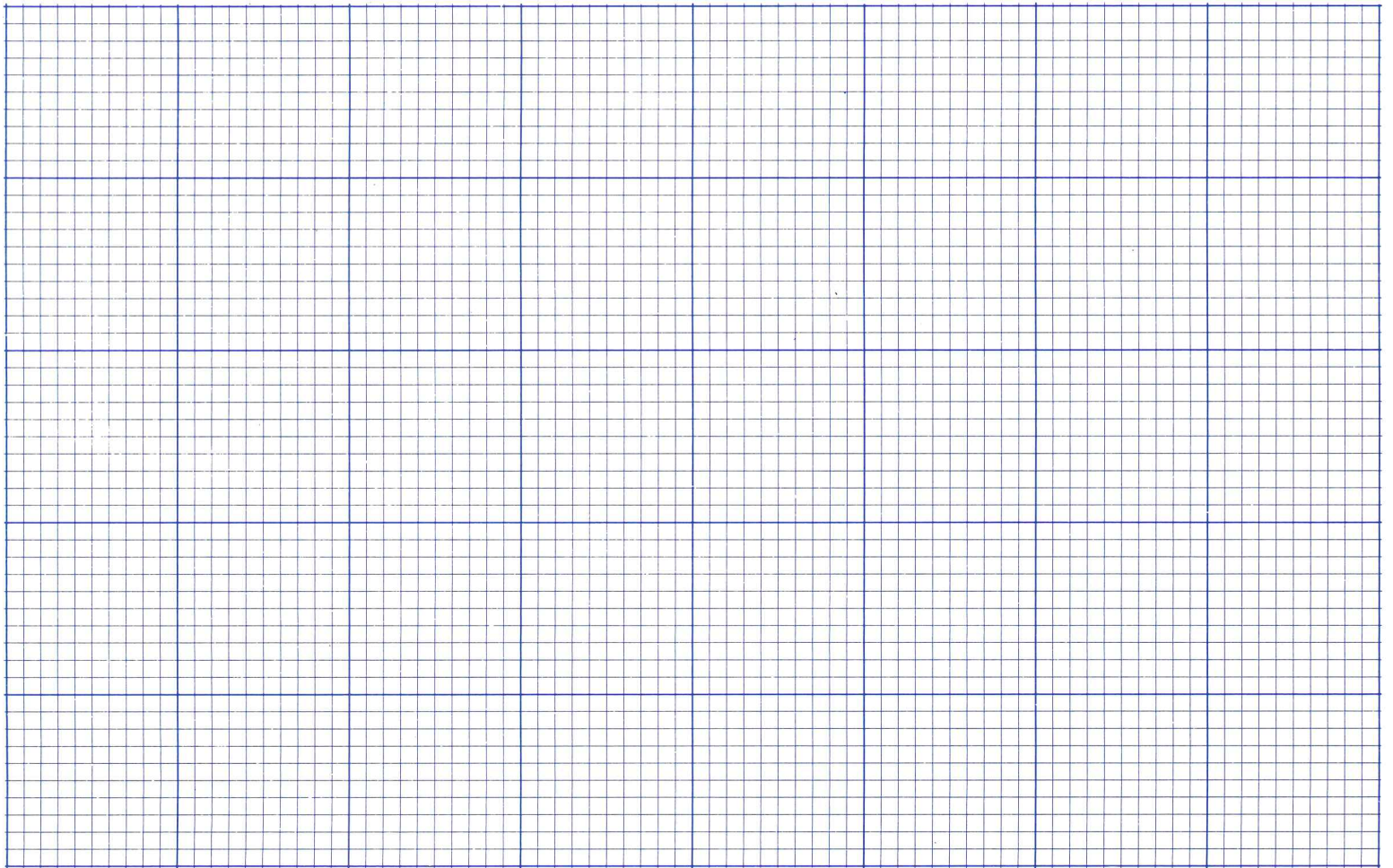

Site plan (Locate and identify outbuildings, dependencies and significant topographical features.)



Name, address and title of recorder

B.L. Boshier University of Virginia Graduate Student

Date

3-7-80



VIRGINIA HISTORIC LANDMARKS COMMISSION

HISTORIC DISTRICT SURVEY FORM

File No. 104-130
Negative no(s). 7233

Page 2 of 2

Street address 107-115 Elliewood Ave. Strawberry: 107 Elliewood
 Town/City Charlottesville Corner Chemist: 109 Elliewood
 Kinkos: 111 to 115 Elliewood

Historic name _____ Common name _____

Material

wood frame (siding: weatherboard, shingle, aluminum, bricktex, _____)

brick (bond: Flemish, stretcher, _____-course American, _____)

stone (random rubble, random ashlar, coursed ashlar, _____)

log (siding: weatherboard, shingle, aluminum, bricktex, _____)

stucco cast iron

concrete block terra cotta

enameled steel glass and metal

other: _____

Number of Stories	Roof Type	Roof Material
<input type="checkbox"/> 1 <input type="checkbox"/> 2½	<input type="checkbox"/> shed <input type="checkbox"/> mansard	<input type="checkbox"/> slate <input type="checkbox"/> tile
<input type="checkbox"/> 1½ <input type="checkbox"/> 3	<input type="checkbox"/> gable <input type="checkbox"/> gambrel	<input type="checkbox"/> wood shingle <input type="checkbox"/> pressed tin
<input type="checkbox"/> 2 <input type="checkbox"/> _____	<input type="checkbox"/> pediment <input type="checkbox"/> parapet	<input type="checkbox"/> composition <input type="checkbox"/> not visible
	<input type="checkbox"/> hipped <input type="checkbox"/> flat	<input type="checkbox"/> standing seam metal
	<input type="checkbox"/> other: _____	<input type="checkbox"/> other _____

Dormers	Number of bays — Main facade
<input type="checkbox"/> 0 <input type="checkbox"/> 3 <input type="checkbox"/> shed <input type="checkbox"/> hipped	<input type="checkbox"/> 1 <input type="checkbox"/> 4 <input type="checkbox"/> 7
<input type="checkbox"/> 1 <input type="checkbox"/> 4 <input type="checkbox"/> gable <input type="checkbox"/> _____	<input type="checkbox"/> 2 <input type="checkbox"/> 5 <input type="checkbox"/> 8
<input type="checkbox"/> 2 <input type="checkbox"/> _____ <input type="checkbox"/> pedimented	<input type="checkbox"/> 3 <input type="checkbox"/> 6 <input type="checkbox"/> _____

Porch	Stories	Bays	General description
<input type="checkbox"/> yes <input type="checkbox"/> no	<input type="checkbox"/> 1 <input type="checkbox"/> 3 <input type="checkbox"/> 1 (center) <input type="checkbox"/> 2 <input type="checkbox"/> 4	<input type="checkbox"/> 1 (side) <input type="checkbox"/> 3 <input type="checkbox"/> _____	
	<input type="checkbox"/> 2 <input type="checkbox"/> _____		

Building type

<input type="checkbox"/> detached house	<input type="checkbox"/> garage	<input type="checkbox"/> government	<input type="checkbox"/> industrial
<input type="checkbox"/> detached town house	<input type="checkbox"/> farmhouse	<input type="checkbox"/> commercial (office)	<input type="checkbox"/> school
<input type="checkbox"/> row house	<input type="checkbox"/> apartment building	<input type="checkbox"/> commercial (store)	<input type="checkbox"/> church
<input type="checkbox"/> double house	<input type="checkbox"/> gas station	<input type="checkbox"/> railroad	<input type="checkbox"/> _____

Style/period _____ Date _____ Architect/builder _____

Location and description of entrance _____

Miscellaneous descriptive information (plan, exterior and interior decoration, cornice/eave type, window type and trim, chimneys, additions, alterations)

Date 4-83 File No. 104-130

107-11 Elliewood Ave.



Date _____

City of Charlottesville - Rugby Rd.-University Corner H.D.

DEPARTMENT OF HISTORIC RESOURCE
RECONNAISSANCE SURVEY FORM

DHR Identification Number: 104-0133-0038

Other DHR Number: 104-70

Property Date(s) 1972

PROPERTY NAMES

Take It Away

EXPLANATION

Current

County/Independent City: Charlottesville

State: Virginia

Magisterial District:

Tax Parcel: 9-99-2

USGS Quad Map Name: CHARLOTTESVILLE WEST

UTMs of Boundary:

Center UTM:

Restrict location and UTM data? N

ADDRESSES

Number	Thoroughfare Name	Explanation
115 -	Elliewood Avenue	Current

Vicinity: Town/Village/Hamlet: Charlottesville

Name of National Register Historic District:

Rugby Road-University Corner Historic District

Name of DHR Eligible Historic District:

Name of Local Historic District:

Physical Character of General Surroundings: City

Site Description/Notable Landscape Features:

On level site abutting sidewalk, with other commercial buildings immediately adjoining to each side.

Ownership: Private

NR Resource Type: Building

WUZITS

Seq. #	# of	Wuzit Types	Historic?
1.0	1	Commercial Building	Non-historic

TOTAL: 1
 Historic: 0
 Non-Historic: 1

PRIMARY RESOURCE EXTERIOR COMPONENT DESCRIPTION

Component	#	Comp Type/Form	Material	Material Treatment
Roof	0	False Mansard	Wood	Shingle
Walls	0	Veneer	Brick	Common Bond
Window(s)	0	Commercial Display	Wood	Multi-light

INDIVIDUAL RESOURCE INFORMATION

SEQUENCE NUMBER: 1.0 WUZIT: Restaurant

Primary Resource? Yes

Estimated Date of Construction: 1972

Source of Date: Site Visit/Written

Architectural Style: Other

Description:

Commercial building standing one story in height, with large wood bay window fitted with multi-light fenestration; entrance has a metal frame door with plate glass, and a metal-framed plate glass transom above.

Condition: Excellent

Threats to Resource: None Known

Additions/Alterations Description:

None known

Number of Stories: 1.0

Interior Plan Type: Undivided Space (non-domestic)

Accessed? Yes

Interior Description:

The interior contains an open space outfitted for food service, which has been remodelled for this purpose since the late 1980s (the building used to serve as a Kinko's copy store).

Relationship of Secondary Resources to Property:

None

DHR Historic Context: Commerce/Trade

Significance Statement:

This building does not contribute to the historic district; however, in its use of brick and fenestration evoking mid-twentieth-century commercial Colonial Revival, its design attempts to blend with other buildings nearby on Elliewood Avenue. It stands on a parcel that was part of a property containing a house built before 1907, which was being used as a rooming house in 1941 (Sanborn 1907, 1913, 1920, 1929, 1941).

GRAPHIC DOCUMENTATION

Medium	Medium ID #	Frames	Date
B&W 35mm Photos	14642	33 -	3/ 2/1996

BIBLIOGRAPHIC DATA

Sequence #: 1.0 Bibliographic Record Type: Survey, Other

Author:

Citation Abbreviation:

Virginia Historic Landmarks Commission (VHLC) Survey

Notes:

N.d., surveyor not named. VHDR Archives.

Sequence #: 1.3 Bibliographic Record Type: NRHP Form
Author: O'Dell, J.M., w/Charlottesville Community Development staff
Citation Abbreviation:

Rugby Road-University Corner Historic District NR Nomination

Notes:

1984. VDHR Archives.

Sequence #: 1.4 Bibliographic Record Type: Map
Author: Sanborn Map Company
Citation Abbreviation:

Sanborn Fire Insurance Maps, Charlottesville, VA

Notes:

1907, 1913, 1920, 1929, 1941. University of Virginia Library
Government Documents.

CULTURAL RESOURCE MANAGEMENT EVENTS

Date: 3/ 2/1996

Cultural Resource Management Event: Reconnaissance Survey

Organization or Person: Smead, Susan E.

ID # Associated with Event:

CRM Event Notes or Comments:

MAILING ADDRESS

Honorif:

First :

Last :

Suffix :

Title :

Company: Piedmont Virginia Property Group

Address: P.O. Box 7765

City : Charlottesville

State: VA

Zip : 22906- Country: USA

Phone/extension:

Individual Category Codes:

Mailing Address Notes:

Surveyor's Notes:

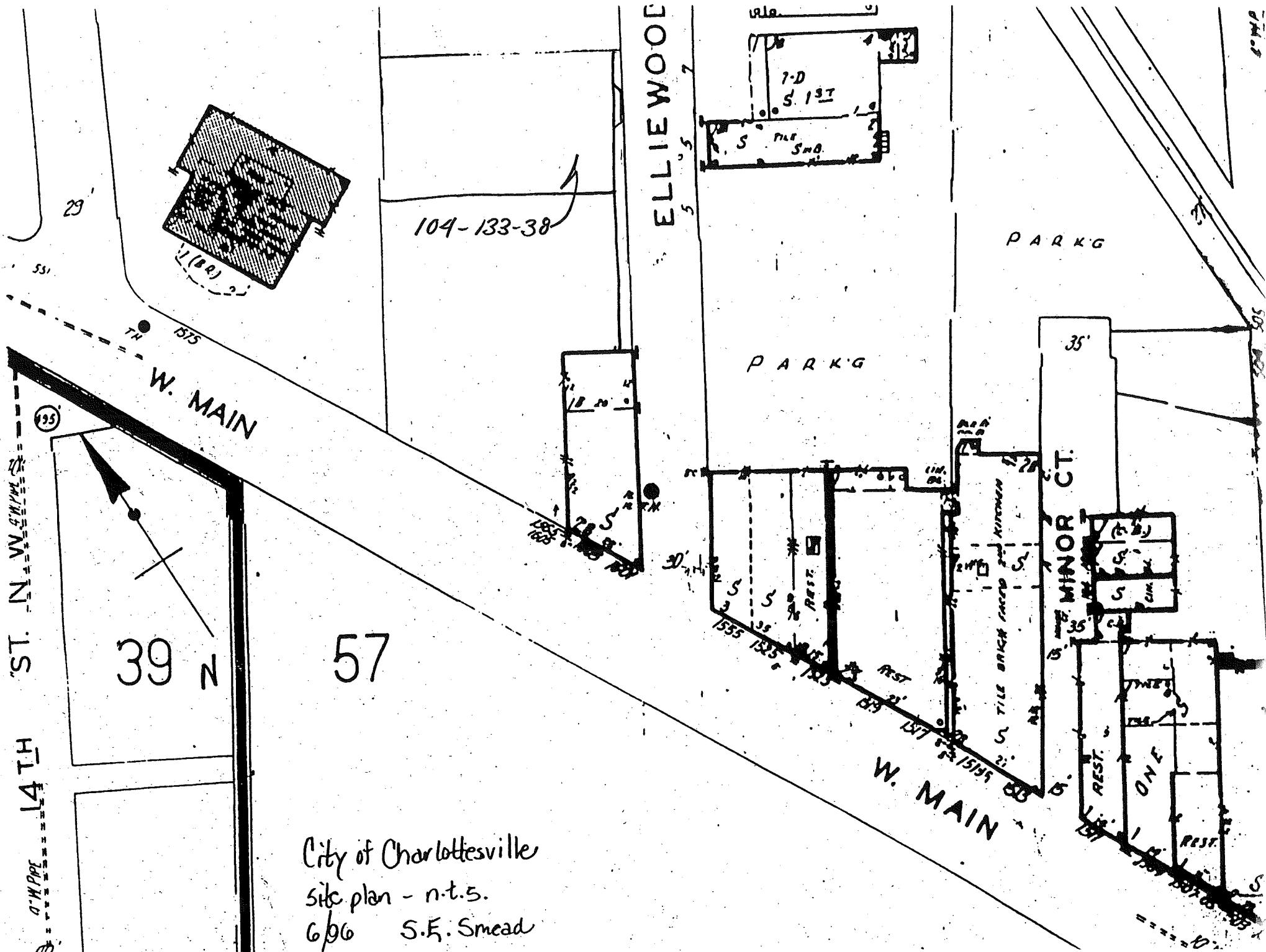

104-133-38

ELLIEWOOD

W. MAIN

ST. N. W. 4TH

39 N

57

W. MAIN

MINOR CT.

PARK'G

PARK'G

City of Charlottesville
 site plan - n.t.s.
 6/96 S.F. Smead

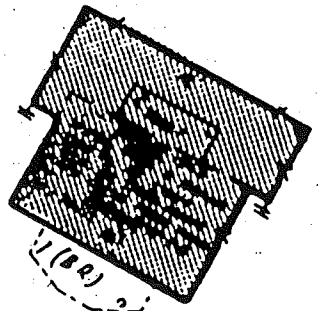

11 (OR)

155

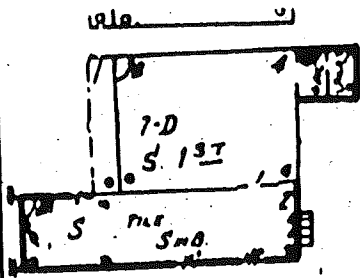

121

7-D
5.137

S
P.L.
S.M.B.

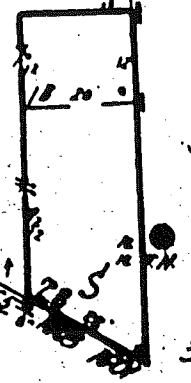

155
155

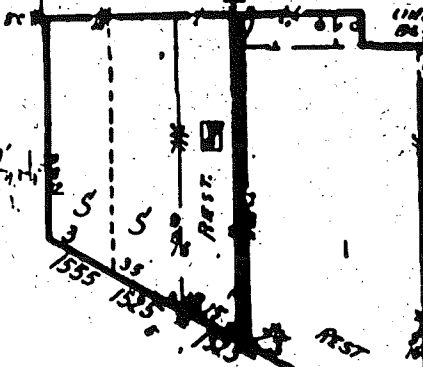

155
155

REST

TILE BRICK CARP. and KITCHEN

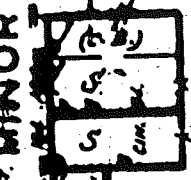

REST

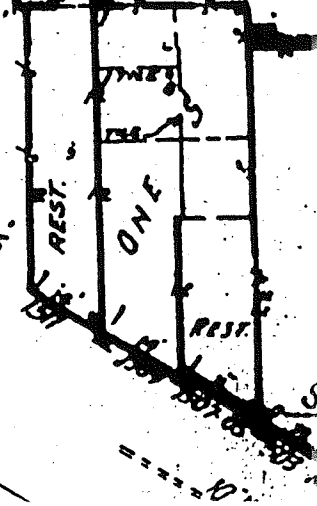

REST

ONE

REST

W. PIPE

135

155

35'

505

505

505

505

505

CITY OF CHARLOTTESVILLE

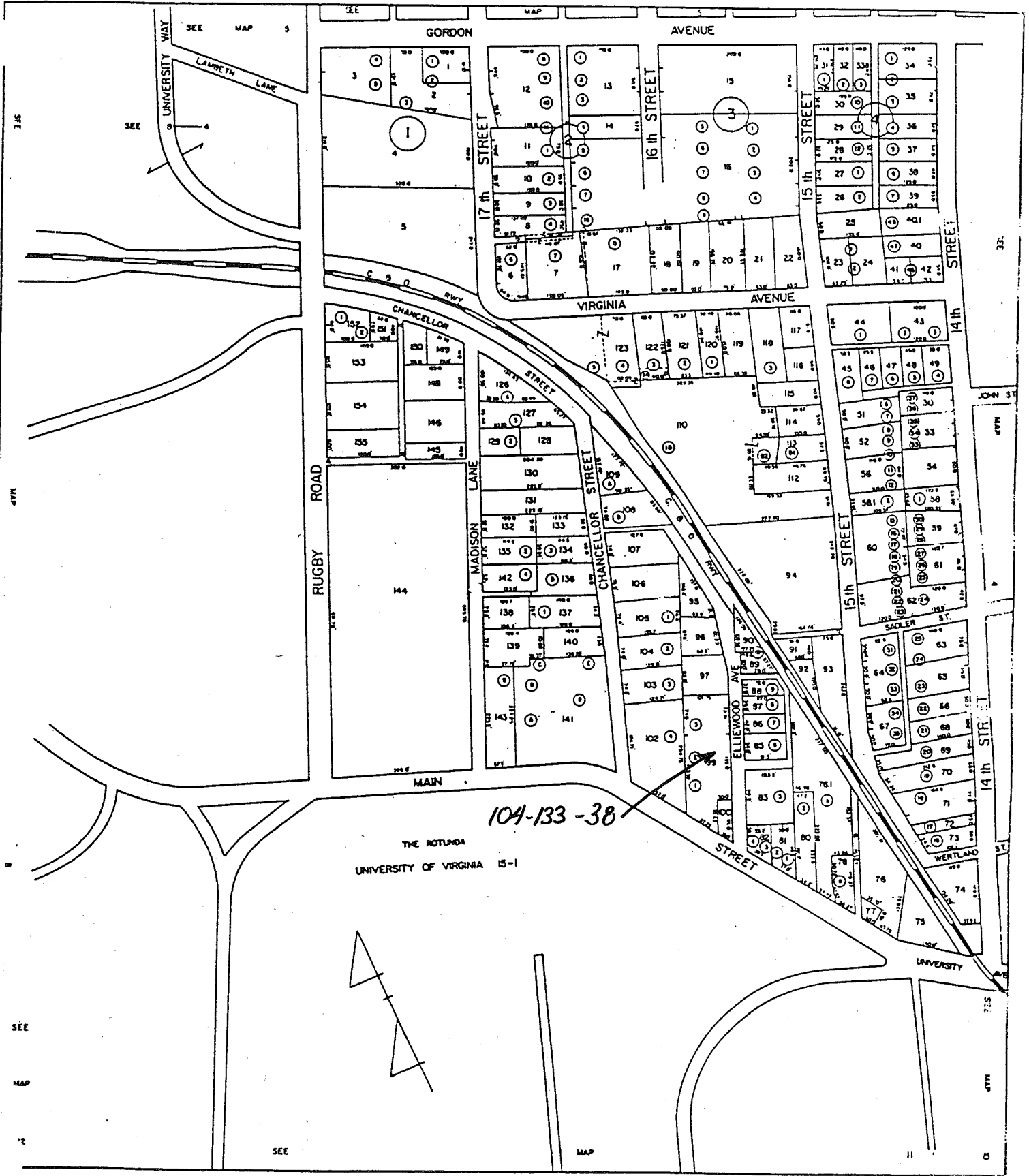

SCALE 1" = 100'

SECTION 9



Date 3/2/90 File No. 104-133-38

Name Take It Away, 115 Ellwood Ave.

Town Charlottesville

County _____

Photographer J. K. Smedd

Contents 1 exterior view

