



VIRGINIA
HISTORIC LANDMARKS COMMISSION

File no. 104 70
Negative no(s). 5071 (23A)

SURVEY FORM

Historic name _____ Common name _____

County/Town/City Albermarle/Charlottesville

Street address or route number 22 Elliewood Ave

USGS Quad Charlottesville West, Va

Original owner _____

Original use _____

Present owner Anne Albright

Present owner address _____

Present use commercial

Acreage _____

Common name _____

Date or period 1919
Architect/builder/craftsmen _____

Source of name _____

Source of date _____

Stories 2 stories

Foundation and wall const'n _____

Roof type hip roof

State condition of structure and environs _____

State potential threats to structure _____

Note any archaeological interest _____

Should be investigated for possible register potential? yes ___ no ___

Architectural description (Note significant features of plan, structural system and interior and exterior decoration, taking care to point out aspects not visible or clear from photographs. Explain nature and period of all alterations and additions. List any outbuildings and their approximate ages, cemeteries, etc.)

Brick (stretcher bond), vertical wood siding (board & batten), horizontal weatherboards; 4 bays; one story porch across 2 centre bays. Residential vernacular. Tuscan columns at porch. 3 entrances — 2 in second bay from south, one in the north bay (french doors). All windows are 6/6 double sash. One interior chimney.

Interior inspected? _____

Historical significance (Chain of title; individuals, families, events, etc., associated with the property.) _____

Sources and bibliography

Published sources (Books, articles, etc., with bibliographic data.)

Primary sources (Manuscript documentary or graphic materials; give location.)

Names and addresses of persons interviewed

Plan (Indicate locations of rooms, doorways, windows, alterations, etc.)

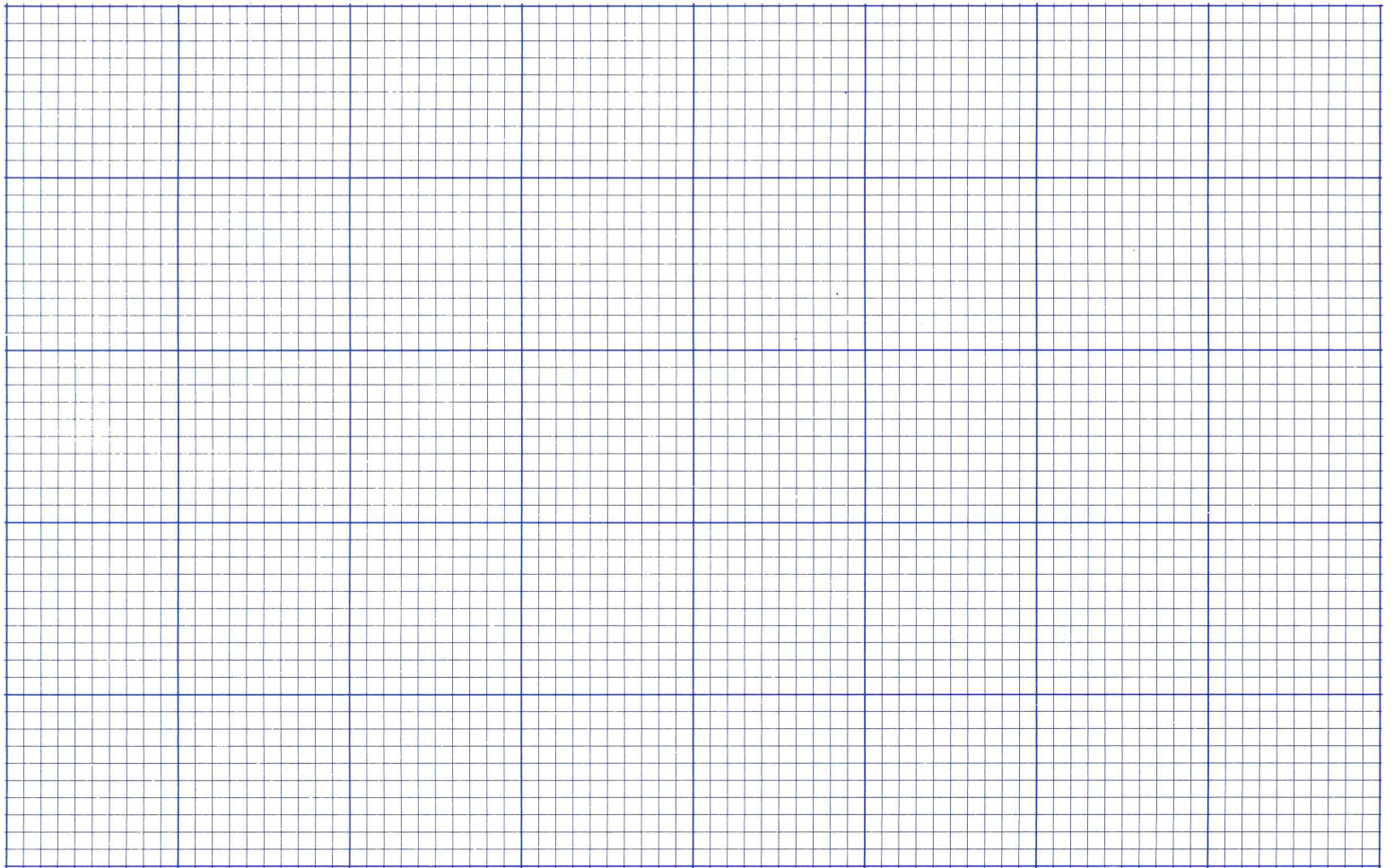

Site plan (Locate and identify outbuildings, dependencies and significant topographical features.)



Name, address and title of recorder

B.L. Boshier U. of Va Grad. Student

Date

3-7-80



VIRGINIA HISTORIC LANDMARKS COMMISSION

HISTORIC DISTRICT SURVEY FORM

File No. 7234104-130

Negative no(s). 7234

Page 1 of 2

Street address **22 Elliewood Ave.**
Town/City **Charlottesville**

Historic name _____ Common name **Sir 'n Her**

- Material
- wood frame (siding: weatherboard, shingle, aluminum, bricktex, _____)
- brick (bond: Flemish, stretcher, 6-course American, _____)
- stone (random rubble, random ashlar, coursed ashlar, _____)
- log (siding: weatherboard, shingle, aluminum, bricktex, _____)
- stucco cast iron
- concrete block terra cotta
- enameled steel glass and metal
- other: _____

Number of Stories	Roof Type	Roof Material
<input type="checkbox"/> 1 <input type="checkbox"/> 2½	<input type="checkbox"/> shed <input type="checkbox"/> mansard	<input type="checkbox"/> slate <input type="checkbox"/> tile
<input type="checkbox"/> 1½ <input type="checkbox"/> 3	<input type="checkbox"/> gable <input type="checkbox"/> gambrel	<input type="checkbox"/> wood shingle <input type="checkbox"/> pressed tin
<input checked="" type="checkbox"/> 2 <input type="checkbox"/> _____	<input type="checkbox"/> pediment <input type="checkbox"/> parapet	<input checked="" type="checkbox"/> composition <input type="checkbox"/> not visible
	<input checked="" type="checkbox"/> hipped <input type="checkbox"/> flat	<input type="checkbox"/> standing seam metal
	<input type="checkbox"/> other: _____	<input type="checkbox"/> other: _____

Dormers	Number of bays — Main facade
<input checked="" type="checkbox"/> 0 <input type="checkbox"/> 3 <input type="checkbox"/> shed <input type="checkbox"/> hipped	<input type="checkbox"/> 1 <input type="checkbox"/> 4 <input type="checkbox"/> 7
<input type="checkbox"/> 1 <input type="checkbox"/> 4 <input type="checkbox"/> gable <input type="checkbox"/> _____	<input type="checkbox"/> 2 <input type="checkbox"/> 5 <input type="checkbox"/> 8
<input type="checkbox"/> 2 <input type="checkbox"/> _____ <input type="checkbox"/> pedimented	<input checked="" type="checkbox"/> 3 <input type="checkbox"/> 6 <input type="checkbox"/> _____

Porch	Stories	Bays	General description
<input checked="" type="checkbox"/> yes <input type="checkbox"/> no	<input checked="" type="checkbox"/> 1 <input type="checkbox"/> 3	<input type="checkbox"/> 1 (center) <input type="checkbox"/> 2 <input type="checkbox"/> 4	Full-length front porch with four Roman Doric posts.
	<input type="checkbox"/> 2 <input type="checkbox"/> _____	<input type="checkbox"/> 1 (side) <input checked="" type="checkbox"/> 3 <input type="checkbox"/> _____	

Building type

<input checked="" type="checkbox"/> detached house	<input type="checkbox"/> garage	<input type="checkbox"/> government	<input type="checkbox"/> industrial
<input type="checkbox"/> detached town house	<input type="checkbox"/> farmhouse	<input type="checkbox"/> commercial (office)	<input type="checkbox"/> school
<input type="checkbox"/> row house	<input type="checkbox"/> apartment building	<input type="checkbox"/> commercial (store)	<input type="checkbox"/> church
<input type="checkbox"/> double house	<input type="checkbox"/> gas station	<input type="checkbox"/> railroad	<input checked="" type="checkbox"/> <i>hair cutters' shop</i>

Style/period **Vernacular/Colonial Revival** Date **Ca. 1920s** Architect/builder _____

Location and description of entrance **Plain entrance at front (2 front doors)**



Miscellaneous descriptive information (plan, exterior and interior decoration, cornice/eave type, window type and trim, chimneys, additions, alterations)

This house is very similar to that next door and no. 20, and was probably built by and for the same person--perhaps as rental property.

The only major exterior changes include the addition of a sunroom over the front porch, and a modern one-story frame wing on the N end. The frame extension on the S side is also new or recently remodeled (compare with S wing of no. 20).

Just to the north of the house, at the end of the street, is an early six-bay brick garage (no street number).

Historical information

This building now houses the Sir 'n Her hair salon.

Source **Sanborn maps.**

Surveyed by **Jeff O'Dell, VHLC**

Date **8-83**



VIRGINIA HISTORIC LANDMARKS COMMISSION

HISTORIC DISTRICT SURVEY FORM

File No. 104-130
Negative no(s). 7234

Page 2 of 2

Street address 22 Elliewood Ave.
Town/City Charlottesville

Historic name _____ Common name _____

- Material**
- | | |
|--|--|
| <input type="checkbox"/> wood frame (siding: <input type="checkbox"/> weatherboard, <input type="checkbox"/> shingle, <input type="checkbox"/> aluminum, <input type="checkbox"/> bricktex, <input type="checkbox"/> _____)
<input type="checkbox"/> brick (bond: <input type="checkbox"/> Flemish, <input type="checkbox"/> stretcher, <input type="checkbox"/> ____-course American, <input type="checkbox"/> _____)
<input type="checkbox"/> stone (<input type="checkbox"/> random rubble, <input type="checkbox"/> random ashlar, <input type="checkbox"/> coursed ashlar, <input type="checkbox"/> _____)
<input type="checkbox"/> log (siding: <input type="checkbox"/> weatherboard, <input type="checkbox"/> shingle, <input type="checkbox"/> aluminum, <input type="checkbox"/> bricktex, <input type="checkbox"/> _____)
<input type="checkbox"/> stucco
<input type="checkbox"/> concrete block
<input type="checkbox"/> enameled steel
<input type="checkbox"/> other: _____ | <input type="checkbox"/> cast iron
<input type="checkbox"/> terra cotta
<input type="checkbox"/> glass and metal |
|--|--|

Number of Stories	Roof Type	Roof Material
<input type="checkbox"/> 1 <input type="checkbox"/> 2½ <input type="checkbox"/> 1½ <input type="checkbox"/> 3 <input type="checkbox"/> 2 <input type="checkbox"/> ____	<input type="checkbox"/> shed <input type="checkbox"/> mansard <input type="checkbox"/> gable <input type="checkbox"/> gambrel <input type="checkbox"/> pediment <input type="checkbox"/> parapet <input type="checkbox"/> hipped <input type="checkbox"/> flat <input type="checkbox"/> other: _____	<input type="checkbox"/> slate <input type="checkbox"/> tile <input type="checkbox"/> wood shingle <input type="checkbox"/> pressed tin <input type="checkbox"/> composition <input type="checkbox"/> not visible <input type="checkbox"/> standing seam metal <input type="checkbox"/> other: _____

Dormers	Number of bays — Main facade
<input type="checkbox"/> 0 <input type="checkbox"/> 3 <input type="checkbox"/> shed <input type="checkbox"/> hipped <input type="checkbox"/> 1 <input type="checkbox"/> 4 <input type="checkbox"/> gable <input type="checkbox"/> _____ <input type="checkbox"/> 2 <input type="checkbox"/> ____ <input type="checkbox"/> pedimented	<input type="checkbox"/> 1 <input type="checkbox"/> 4 <input type="checkbox"/> 7 <input type="checkbox"/> 2 <input type="checkbox"/> 5 <input type="checkbox"/> 8 <input type="checkbox"/> 3 <input type="checkbox"/> 6 <input type="checkbox"/> ____

Porch	Stories	Bays	General description
<input type="checkbox"/> yes <input type="checkbox"/> no	<input type="checkbox"/> 1 <input type="checkbox"/> 3 <input type="checkbox"/> 2 <input type="checkbox"/> ____	<input type="checkbox"/> 1 (center) <input type="checkbox"/> 2 <input type="checkbox"/> 4 <input type="checkbox"/> 1 (side) <input type="checkbox"/> 3 <input type="checkbox"/> ____	<input type="checkbox"/> industrial <input type="checkbox"/> commercial (office) <input type="checkbox"/> commercial (store) <input type="checkbox"/> school <input type="checkbox"/> church <input type="checkbox"/> _____

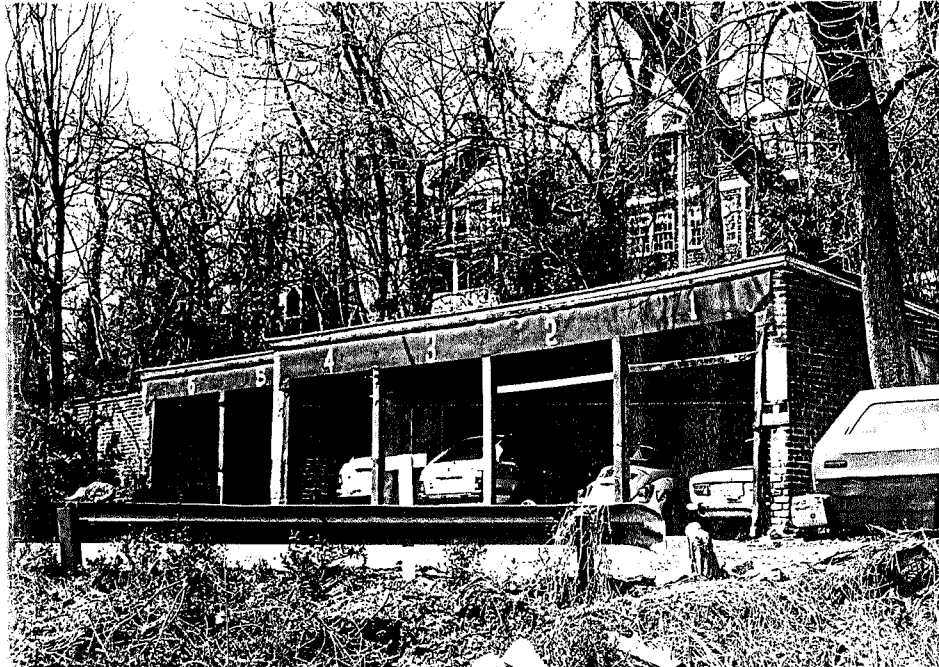

Architect/builder _____

Additional information (plan, exterior and interior decoration, roof type and trim, chimneys, additions, alterations)

Date _____

City of Charlottesville - Rugby Rd.-University Corner H.D.

DEPARTMENT OF HISTORIC RESOURCE
RECONNAISSANCE SURVEY FORM

DHR Identification Number: 104-0133-0043

Other DHR Number: 104-70

Property Date(s) 1920s

PROPERTY NAMES

Willie's Hair Design

EXPLANATION

Current

County/Independent City: Charlottesville

State: Virginia

Magisterial District:

Tax Parcel: 9-95

USGS Quad Map Name: CHARLOTTESVILLE WEST

UTMs of Boundary:

Center UTM:

Restrict location and UTM data? N

ADDRESSES

Number	Thoroughfare Name	Explanation
--------	-------------------	-------------

22 -	Elliewood Avenue	Current
------	------------------	---------

Vicinity: Town/Village/Hamlet: Charlottesville

Name of National Register Historic District:

Rugby Road-University Corner Historic District

Name of DHR Eligible Historic District:

Name of Local Historic District:

Physical Character of General Surroundings: City

Site Description/Notable Landscape Features:

On small lot, immediately adjoining nearly identical house to south (Cafe Noelle, 20 Elliewood Avenue, VDHR resource no. 104-133-42); minimal set-back from sidewalk; gravel parking area to north.

Ownership: Private

NR Resource Type: Building

WUZITS

Seq. #	# of	Wuzit Types	Historic?
1.0	1	Commercial Building	Historic

TOTAL: 1

Historic: 1

Non-Historic: 0

PRIMARY RESOURCE EXTERIOR COMPONENT DESCRIPTION

Component	#	Comp Type/Form	Material	Material Treatment
Chimney	1	Interior side	Brick	Common Bond
Cornice	0	Open	Wood	Bracketed
Foundation	0	Continuous	Brick	Part plastered
Porch	1	2-story, 2-bay	Wood	Classical Revival
Roof	0	Hipped	Asphalt	Shingle
Walls	0	Masonry	Brick	6-course common
Window(s)	0	Sash, double-hung	Wood	Six-over-six
Window(s)	0	Sash, double-hung	Wood	Six-over-one
Window(s)	0	Sash, double-hung	Wood	Four-over-four

INDIVIDUAL RESOURCE INFORMATION

SEQUENCE NUMBER: 1.0

WUZIT: Commercial Building

Primary Resource? Yes

Estimated Date of Construction: 1920s

Source of Date: Site Visit/Written

Architectural Style: Other

Description:

Brick two-story building with rectangular form main block, Craftsman and Colonial Revival elements - two-level front porch has Doric columns and balustrade with square wood spindles, second level of porch has been enclosed; windows have shallow segmentally-arched lintels, and roof edge has brackets evoking exposed rafter ends. A second entrance is located immediately south of main entrance, indicating that the dwelling was probably constructed as a duplex.

Condition: Good

Threats to Resource: None Known

Additions/Alterations Description:

Two-story frame section, south wall, either original or built very soon after initial construction; post-1941 one-story frame addition on north side, with shed roof and French doors opening to deck adjoining front porch. Building originally had window blinds, only those on first floor of front facade remain.

Number of Stories: 2.0

Interior Plan Type:

Accessed? No

Interior Description:

Relationship of Secondary Resources to Property:

Large brick garage at rear of property for seven autos, standing in 1929, still there in 1941, and with six sections standing in 1983, no longer survives (O'Dell 1983, Sanborn 1929, 1941).

DHR Historic Context: Commerce/Trade

Significance Statement:

This building was built between 1920 and 1929, apparently as a residence with two living units, one on each floor. It served as a dwelling through 1941; by 1983, it has become "Sir 'N Her" hair salon. It now houses "Willie's Hair

Design". Little-altered, it contributes to the historic district; with the nearly-identical building located to the south at 20 Elliewood Avenue (Cafe Noelle, VDHR resource no. 104-133-42), it represents the change from residential to commercial focus on Elliewood (both of these dwellings may have been built as speculation) (O'Dell 1983; Sanborn 1920, 1921, 1941).

GRAPHIC DOCUMENTATION

Medium	Medium ID #	Frames	Date
B&W 35mm Photos	14642	0 -	2/25/1996
B&W 35mm Photos	14648	31 - 34	3/10/1996

BIBLIOGRAPHIC DATA

Sequence #: 1.0 Bibliographic Record Type: Survey, Other

Author:

Citation Abbreviation:

Virginia Historic Landmarks Commission (VHLC) Survey

Notes:

N.d., surveyor not named. VHDR Archives.

Sequence #: 1.1 Bibliographic Record Type: Survey, Other

Author: O'Dell, Jeffrey M.

Citation Abbreviation:

Virginia Historic Landmarks Commission (VHLC) Survey

Notes:

Sept. 1983. VDHR Archives.

Sequence #: 1.2 Bibliographic Record Type: Map

Author: Sanborn Map Company

Citation Abbreviation:

Sanborn Fire Insurance Maps, Charlottesville, VA

Notes:

Published by Sanborn Map Company, 1907, 1913, 1920, 1929, 1941.
University of Virginia Library Government Documents.

Sequence #: 1.3 Bibliographic Record Type: NRHP Form

Author: O'Dell, J.M., w/Charlottesville Community Development staff

Citation Abbreviation:

Rugby Road-University Corner Historic District NR Nomination

Notes:

1984. VDHR Archives.

CULTURAL RESOURCE MANAGEMENT EVENTS

Date: 3/ 2/1996

Cultural Resource Management Event: Reconnaissance Survey

Organization or Person: Smead, Susan E.

ID # Associated with Event:

CRM Event Notes or Comments:

MAILING ADDRESS

Honorif:

First : Anne E.

Last : Albright

Suffix :

Title :

Company:

Address: 3418 Cotswold Lane

City : Keswick

State: VA

Zip : 22947-

Country: USA

Phone/extension:

Individual Category Codes:

Mailing Address Notes:

Surveyor's Notes:

COLLEGE PARK APARTMENT

30 FAMILY UNITS
CONSTN. NOTES: C.B. BR. F. WALLS
CONC. FLS. 1 FT.

CHANCELLOR

EWOOD AV.

demolished

104-133-430

City of Charlottesville
site plan - n.t.s.
6/96 S.E. Smead
PARK'G

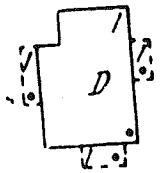
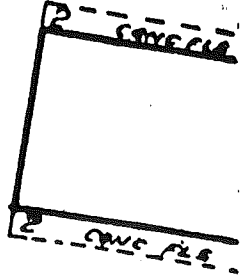
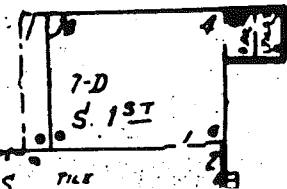
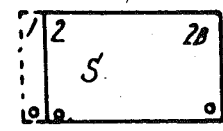
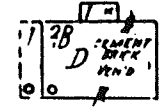
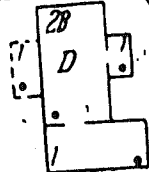
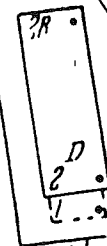
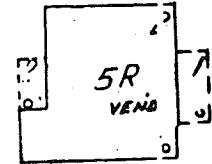
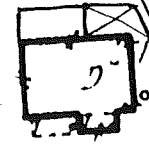
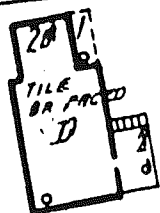
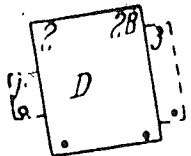
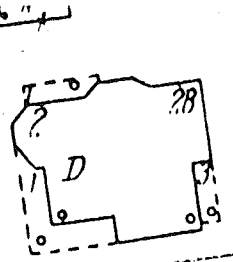
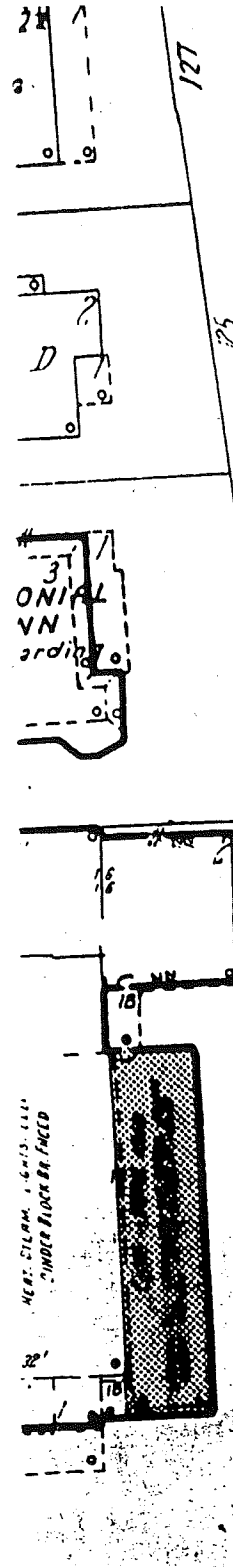
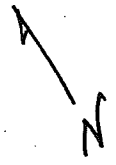

CITY OF CHARLOTTESVILLE

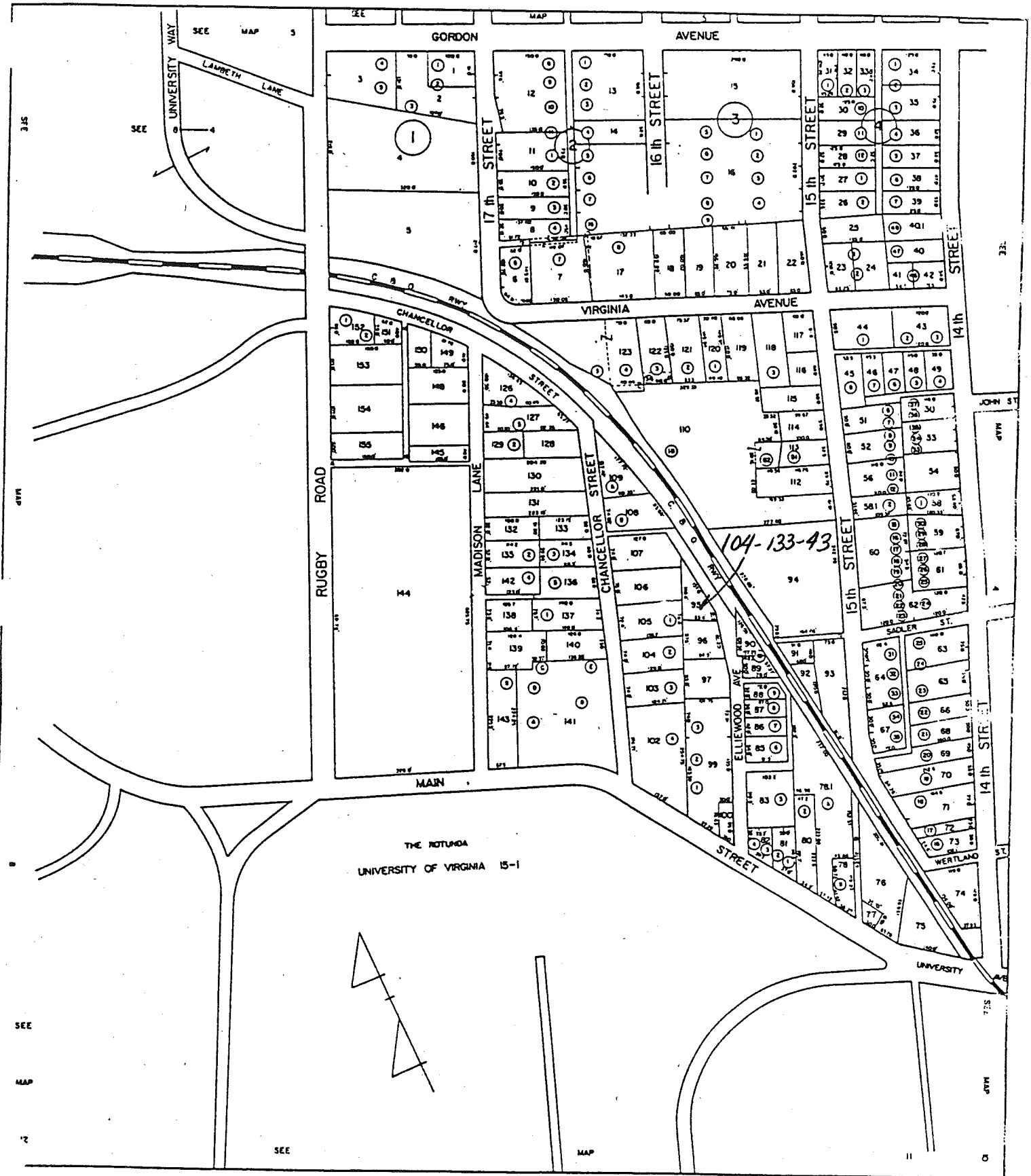

SCALE 1" = 100'

SECTION 19

9-957

#621

B-2

148.4 x 47 (6931)

22 Ellwood Ave

1817 Knivell

399-613	Anne E. Albright	1979	pld 79-89	rep
368-341	Bud E "	1975	"	
340-266	Fidelity Corp	1972	"	
	Knorr Turnbull est	1971		
	" " "	1967		
	Olga Fedinguns	1947		
	Michale " "	1933		
	Dan O. Via, et al	1926		

see q' d⁶

2-5, base

com (1976)

Brick found & walls, metal gable

1976 - alterations

res - 19⁶⁵67

1968 - one room addn

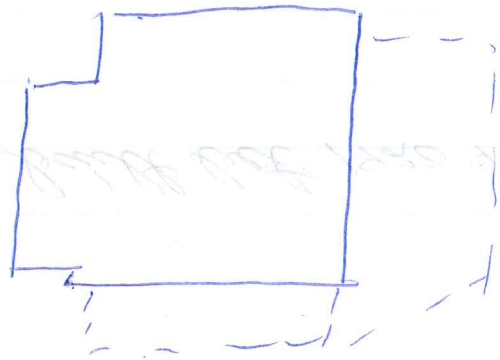

Sanborn; built bet 1920 & 1929

City Directories

1953 Mrs Ernestine R. Wertenbaker (wid Geo L)

1962 2 apts

1970 (no return)

1985 1 business

1936 Mrs Mabel S Cole

1931, '29, '27 Mrs Rosa T. Breffith

1945 res

1947 com

22 E. Newwood

2-5, essentially 2-bay; ^{stair door at 5} ~~2-3~~; double pile
6-c am bond, beige trim
(also found)

hip roof, ~~comp~~ simple
exposed rafter ends, proj eaves

wind reg - arched, 6/6, moulded trim, lowered
shutters; 4/4 flanking int end skin N

1-5 Col Rev windows covers facade
hip roof, proj eaves, exposed rafter ends
3 Tuscan columns set to ~~the~~ frame int
in 5 bay, simple bal, wooden floor & steps

ent doors in 2 5 bays, ent one has transom,
~~ent both would be via~~
stair door at 5 has plain trim

2nd story sleeping porch set on porch roof
shed roof, weatherboarding, 6/6 wind

~~22~~

N side: large 1-5 shed-roofed board-&-batten
wing w/ or 15-2 French doors, facade
wraps out as open deck, angled by str
band high 1-2 wind all along N end

shallow 2-5 shed-roofed addn S side,
brk 1st, vert wood siding 2nd



Date 2/25/96 File No. 104-133-43

Name Willie's Hair Design, 22 Killewood Ave.

Town Charlottesville

County _____

Photographer S.E. Smead

Contents 3 exterior views

