



VIRGINIA HISTORIC LANDMARKS COMMISSION

File no. 104 70
Negative no(s). 5071 (12A)

SURVEY FORM

Historic name _____ Common name _____
 County/Town/City Albermarle/Charlottesville
 Street address or route number 7 Elliewood Ave.

USGS Quad Charlottesville West, Va Date or period 1918
 Original owner _____ Architect/builder/craftsmen _____
 Original use _____
 Present owner _____ Source of name _____
 Present owner address _____ Source of date _____
 Present use Commercial Stories 3 1/2 stories
 Acreage _____ Foundation and wall const'n _____
 Roof type Mansard roof

State condition of structure and environs fair
 State potential threats to structure _____
 Note any archaeological interest _____

Should be investigated for possible register potential? yes ___ no X

Architectural description (Note significant features of plan, structural system and interior and exterior decoration, taking care to point out aspects not visible or clear from photographs. Explain nature and period of all alterations and additions. List any outbuildings and their approximate ages, cemeteries, etc.)

Stucco covering; 3 bays; full width one story porch. Colonial Revival. Brick columns at porch. Box cornice. Attached hidden gutter. Central entrance with louvered shutters. All windows are 6/6 double sash except the one in the north bay. This is a 24 light bay window. Dormer is louvered.

Interior inspected? no

Historical significance (Chain of title; individuals, families, events, etc., associated with the property.)

McEwen boarding house until 1950

Sources and bibliography

Published sources (Books, articles, etc., with bibliographic data.)

Primary sources (Manuscript documentary or graphic materials; give location.)

Names and addresses of persons interviewed

Plan (Indicate locations of rooms, doorways, windows, alterations, etc.)

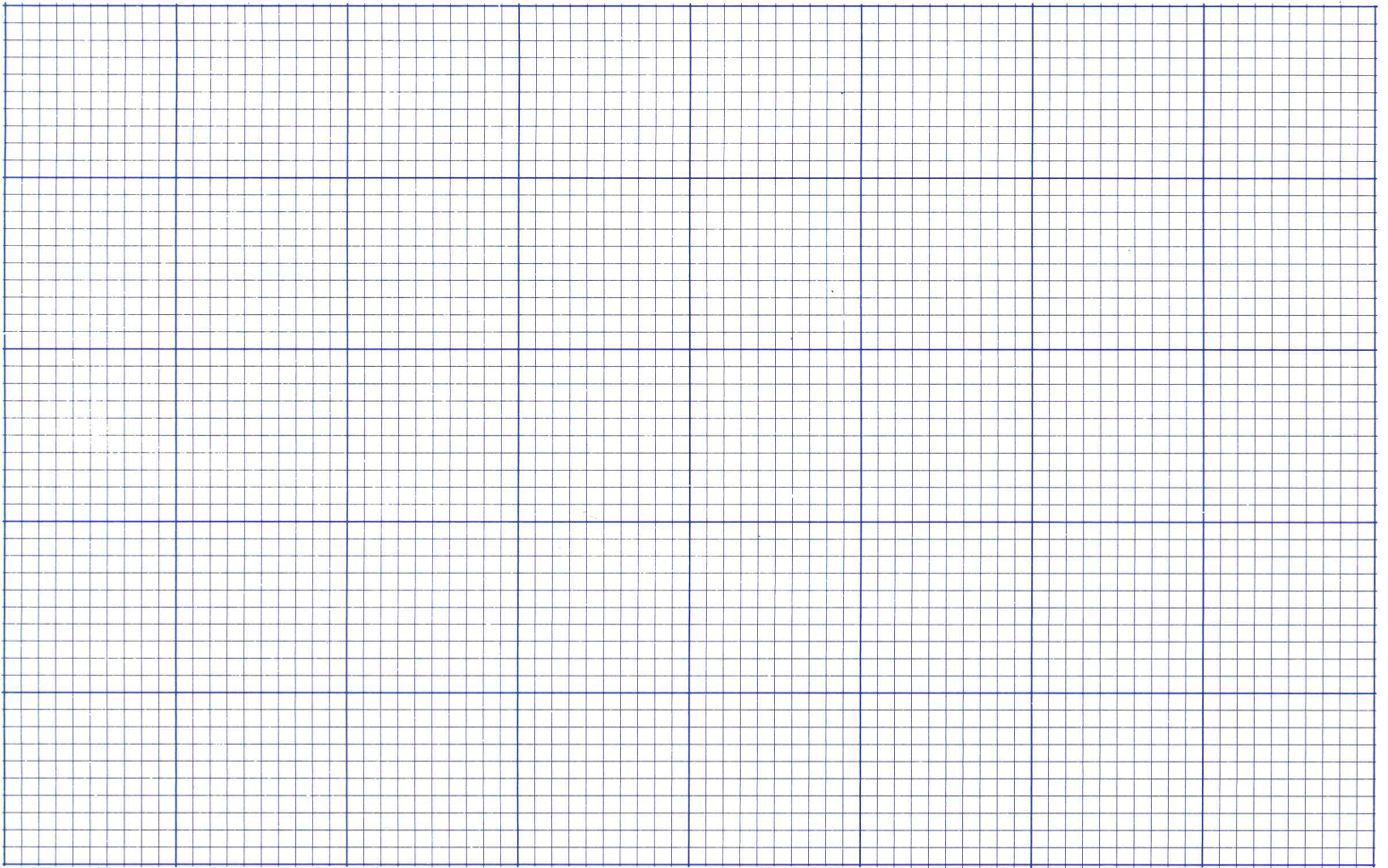

Site plan (Locate and identify outbuildings, dependencies and significant topographical features.)



Name, address and title of recorder

B.L. Bosher U. of Va Grad. Student

Date

3-7-80



VIRGINIA HISTORIC LANDMARKS COMMISSION

HISTORIC DISTRICT SURVEY FORM

File No. 104-130
Negative no(s). 7297

Street address **7 Elliewood Ave.**
 Town/City **Charlottesville**
 Historic name _____ Common name _____

Material

<input type="checkbox"/> wood frame (siding: <input type="checkbox"/> weatherboard, <input type="checkbox"/> shingle, <input type="checkbox"/> aluminum, <input type="checkbox"/> bricktex, <input type="checkbox"/> _____) <input type="checkbox"/> brick (bond: <input type="checkbox"/> Flemish, <input type="checkbox"/> stretcher, <input type="checkbox"/> ____-course American, <input type="checkbox"/> _____) <input type="checkbox"/> stone (<input type="checkbox"/> random rubble, <input type="checkbox"/> random ashlar, <input type="checkbox"/> coursed ashlar, <input type="checkbox"/> _____) <input type="checkbox"/> log (siding: <input type="checkbox"/> weatherboard, <input type="checkbox"/> shingle, <input type="checkbox"/> aluminum, <input type="checkbox"/> bricktex, <input type="checkbox"/> _____) <input type="checkbox"/> stucco <input checked="" type="checkbox"/> concrete block ? <input type="checkbox"/> enameled steel <input type="checkbox"/> other: _____	<input type="checkbox"/> cast iron <input type="checkbox"/> terra cotta <input type="checkbox"/> glass and metal
---	--

Number of Stories	Roof Type	Roof Material
<input type="checkbox"/> 1 <input type="checkbox"/> 2½ <input type="checkbox"/> 1½ <input checked="" type="checkbox"/> 3 <input type="checkbox"/> 2 <input type="checkbox"/> ____	<input type="checkbox"/> shed <input type="checkbox"/> mansard <input type="checkbox"/> gable <input type="checkbox"/> gambrel <input type="checkbox"/> pediment <input type="checkbox"/> parapet <input checked="" type="checkbox"/> hipped <input type="checkbox"/> flat <input type="checkbox"/> other: _____	<input type="checkbox"/> slate <input type="checkbox"/> tile <input type="checkbox"/> wood shingle <input type="checkbox"/> pressed tin <input type="checkbox"/> composition <input type="checkbox"/> not visible <input checked="" type="checkbox"/> standing seam metal <input type="checkbox"/> other: _____

Dormers	Number of bays — Main facade
<input checked="" type="checkbox"/> 0 <input type="checkbox"/> 3 <input type="checkbox"/> shed <input type="checkbox"/> hipped <input type="checkbox"/> 1 <input type="checkbox"/> 4 <input type="checkbox"/> gable <input type="checkbox"/> _____ <input type="checkbox"/> 2 <input type="checkbox"/> ____ <input type="checkbox"/> pedimented	<input type="checkbox"/> 1 <input type="checkbox"/> 4 <input type="checkbox"/> 7 <input type="checkbox"/> 2 <input type="checkbox"/> 5 <input type="checkbox"/> 8 <input checked="" type="checkbox"/> 3 <input type="checkbox"/> 6 <input type="checkbox"/> ____

Porch	Stories	Bays	General description
<input checked="" type="checkbox"/> yes <input type="checkbox"/> no	<input checked="" type="checkbox"/> 1 <input type="checkbox"/> 3 <input type="checkbox"/> 2 <input type="checkbox"/> ____	<input type="checkbox"/> 1 (center) <input type="checkbox"/> 2 <input type="checkbox"/> 4 <input type="checkbox"/> 1 (side) <input type="checkbox"/> 3 <input type="checkbox"/> ____	Full-length veranda with square-section stuccoed piers.

Building type

<input checked="" type="checkbox"/> detached house	<input type="checkbox"/> garage	<input type="checkbox"/> government	<input type="checkbox"/> industrial
<input type="checkbox"/> detached town house	<input type="checkbox"/> farmhouse	<input type="checkbox"/> commercial (office)	<input type="checkbox"/> school
<input type="checkbox"/> row house	<input type="checkbox"/> apartment building	<input checked="" type="checkbox"/> commercial (store)	<input type="checkbox"/> church
<input type="checkbox"/> double house	<input type="checkbox"/> gas station	<input type="checkbox"/> railroad	<input type="checkbox"/> _____

Style/period **Vernacular/Colonial Revival** Date **Ca. 1910-20** Architect/builder _____

Location and description of entrance **Plain central entry.**

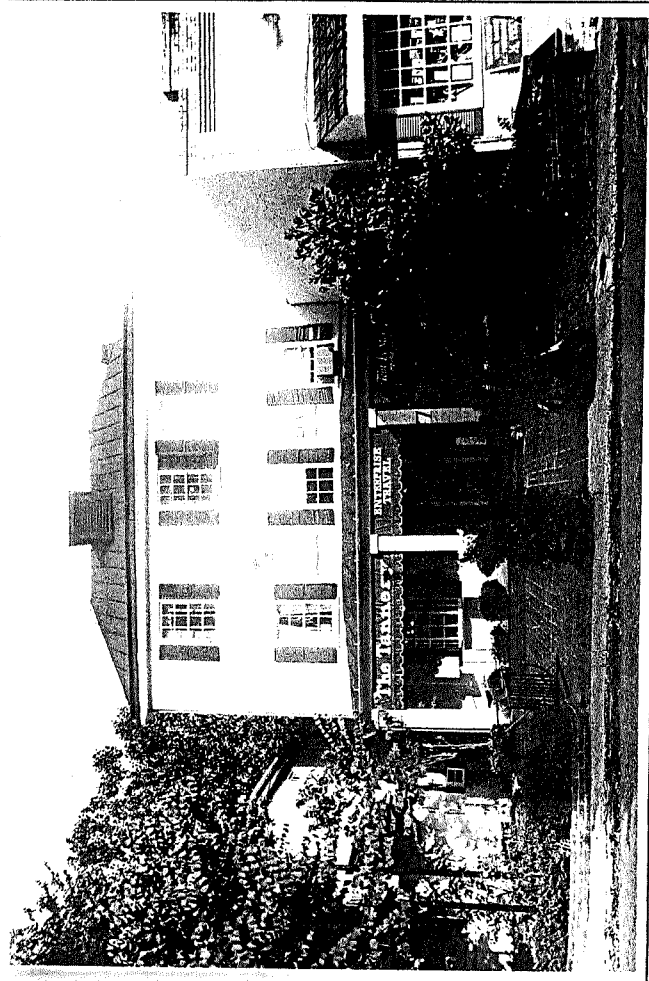

Miscellaneous descriptive information (plan, exterior and interior decoration, cornice/eave type, window type and trim, chimneys, additions, alterations)

The tallest building on the street, this former residence (and probably boarding house) is now occupied by shops.

A brick-paved patio was recently developed at the front of the building.

Historical information

Present businesses housed here include: 1) The Tannery, a leather goods shop; 2) Tout Le Monde, a jewelry shop; 3) Enterprise Travel, a travel agency,

Several student-gearred businesses have come and gone in this building in the past several years since being converted to commercial use.

Source: Sanborn maps.

Surveyed by **Jeff O'Dell** Date **9-83**



VIRGINIA HISTORIC LANDMARKS COMMISSION

HISTORIC DISTRICT SURVEY FORM

File No. 104-130
Negative no(s). 7297

Street address **9 Elliewood Ave.**
Town/City **Charlottesville**

Historic name _____ Common name **Heartwood Antiquarian Books**

- Material
- wood frame (siding: weatherboard, shingle, aluminum, bricktex, _____)
 - brick (bond: Flemish, stretcher, ____-course American, _____)
 - stone (random rubble, random ashlar, coursed ashlar, _____)
 - log (siding: weatherboard, shingle, aluminum, bricktex, _____)
 - stucco cast iron
 - concrete block terra cotta
 - enameled steel glass and metal
 - other: _____

Number of Stories	Roof Type	Roof Material
<input type="checkbox"/> 1 <input type="checkbox"/> 2½ <input type="checkbox"/> 1½ <input type="checkbox"/> 3 <input checked="" type="checkbox"/> 2 <i>split level</i> <input type="checkbox"/> ____	<input type="checkbox"/> shed <input type="checkbox"/> mansard <input type="checkbox"/> gable <input type="checkbox"/> gambrel <input type="checkbox"/> pediment <input type="checkbox"/> parapet <input checked="" type="checkbox"/> hipped <i>low</i> <input type="checkbox"/> flat <input type="checkbox"/> other: _____	<input type="checkbox"/> slate <input type="checkbox"/> tile <input type="checkbox"/> wood shingle <input type="checkbox"/> pressed tin <input type="checkbox"/> composition <input checked="" type="checkbox"/> not visible <input type="checkbox"/> standing seam metal <input type="checkbox"/> other _____

Dormers	Number of bays — Main facade
<input checked="" type="checkbox"/> 0 <input type="checkbox"/> 3 <input type="checkbox"/> shed <input type="checkbox"/> hipped <input type="checkbox"/> 1 <input type="checkbox"/> 4 <input type="checkbox"/> gable <input type="checkbox"/> _____ <input type="checkbox"/> 2 <input type="checkbox"/> ____ <input type="checkbox"/> pedimented	<input type="checkbox"/> 1 <input type="checkbox"/> 4 <input type="checkbox"/> 7 <input type="checkbox"/> 2 <input type="checkbox"/> 5 <input type="checkbox"/> 8 <input checked="" type="checkbox"/> 3 <input type="checkbox"/> 6 <input type="checkbox"/> ____

Porch	Stories	Bays	General description
<input type="checkbox"/> yes <input checked="" type="checkbox"/> no <i>removed</i>	<input type="checkbox"/> 1 <input type="checkbox"/> 3 <input type="checkbox"/> 2 <input type="checkbox"/> ____	<input type="checkbox"/> 1 (center) <input type="checkbox"/> 2 <input type="checkbox"/> 4 <input type="checkbox"/> 1 (side) <input type="checkbox"/> 3 <input type="checkbox"/> ____	No porch; later pent roof shelter at front and N side.

Building type

<input checked="" type="checkbox"/> detached house	<input type="checkbox"/> garage	<input type="checkbox"/> government	<input type="checkbox"/> industrial
<input type="checkbox"/> detached town house	<input type="checkbox"/> farmhouse	<input type="checkbox"/> commercial (office)	<input type="checkbox"/> school
<input type="checkbox"/> row house	<input type="checkbox"/> apartment building	<input checked="" type="checkbox"/> commercial (store)	<input type="checkbox"/> church
<input type="checkbox"/> double house	<input type="checkbox"/> gas station	<input type="checkbox"/> railroad	<input type="checkbox"/> _____

Style/period **Vernacular** Date **Ca. 1910-20** Architect/builder _____

Location and description of entrance **Plain entrance (modern)**

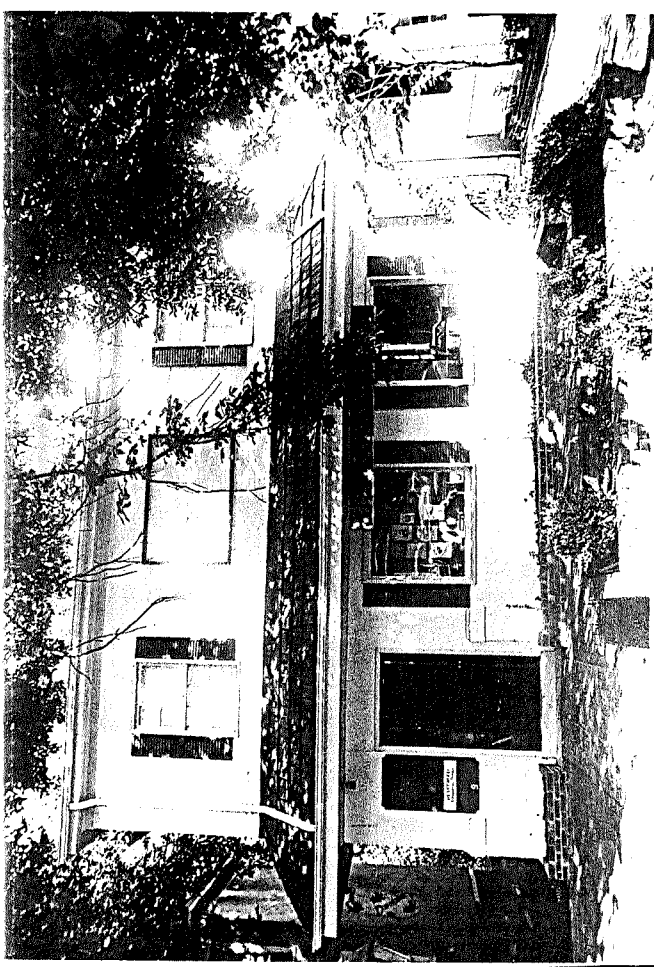

Miscellaneous descriptive information (plan, exterior and interior decoration, cornice/eave type, window type and trim, chimneys, additions, alterations)

The front ten feet (on the first floor) of this former dwelling were added in the mid-20th-century. The interior of the building has been heavily altered. Like other buildings on the E side of Elliewood, the basement is entered at grade at the rear.

Historical information

This building has housed Heartwood Antiquarian Books since the late 1970s.

Source **Sanborn maps.**
Surveyed by **Jeff O'Dell, VHLC** Date **9-83**

City of Charlottesville - Rugby Rd.-University Corner H.D.

DEPARTMENT OF HISTORIC RESOURCE
RECONNAISSANCE SURVEY FORM

DHR Identification Number: 104-0133-0049

Other DHR Number: 104-70

Property Date(s) 1920s

PROPERTY NAMES

Enterprise Travel

EXPLANATION

Current

County/Independent City: Charlottesville

State: Virginia

Magisterial District:

Tax Parcel: 9-85-6

USGS Quad Map Name: CHARLOTTESVILLE WEST

UTMs of Boundary:

Center UTM:

Restrict location and UTM data? N

ADDRESSES

Number	Thoroughfare Name	Explanation
7 -	Elliewood Avenue	Current

Vicinity: Town/Village/Hamlet: Charlottesville

Name of National Register Historic District:

Rugby Road-University Corner Historic District

Name of DHR Eligible Historic District:

Name of Local Historic District:

Physical Character of General Surroundings: City

Site Description/Notable Landscape Features:

On narrow lot, mostly filled by building, set into slope that descends to railroad tracks to rear of property; front yard paved with bricks.

Ownership: Private

NR Resource Type: Building

WUZITS

Seq. #	# of	Wuzit Types	Historic?
1.0	1	Commercial Building	Historic

TOTAL: 1

Historic: 1

Non-Historic: 0

PRIMARY RESOURCE EXTERIOR COMPONENT DESCRIPTION

Component	#	Comp Type/Form	Material	Material Treatment
Chimney	1	Interior	Brick	Corbeled Cap
Cornice	0	Boxed	Wood	
Roof	0	Hipped	Metal	Standing Seam
Walls	0		Stucco	
Window(s)	0	Sash, double-hung	Wood	Six-over-six
Porch	1	1-story, 3-bay	Stucco	

INDIVIDUAL RESOURCE INFORMATION

SEQUENCE NUMBER: 1.0

WUZIT: Commercial Building

Primary Resource? Yes

Estimated Date of Construction: 1920s

Source of Date: Site Visit/Written

Architectural Style: Other

Description:

Large three-story building with raised basement at rear; high-profile hipped roof; rectangular form, with three-bay front facade; full-width front porch has square stuccoed piers and hipped roof covered with standing seam metal.

Condition: Good-Excellent

Threats to Resource: None Known

Additions/Alterations Description:

The interior of the building has been considerably altered (it served as a boarding house, before conversion for commercial use [Sanborn 1920, 1929, 1941; VHLC n.d.; O'Dell 1983]). The first floor of the front facade has large replacement windows for commercial display, including a shallow wood bay window with multi-light fenestration, and a paired six-over-six double-hung sash unit.

Number of Stories: 3.0

Interior Plan Type:

Accessed? No

Interior Description:

Relationship of Secondary Resources to Property:

None

DHR Historic Context: Commerce/Trade
Domestic

Significance Statement:

This building, which was in use as a boarding house by 1929 (it served as the McEwen boarding house until 1950), is at three stories the tallest building on the street (Sanborn 1929; VHLC n.d.; O'Dell 1983). The form and details allow the building to contribute to the historic district.

GRAPHIC DOCUMENTATION

Medium	Medium ID #	Frames	Date
B&W 35mm Photos	14642	21 - 22	3/ 2/1996
B&W 35mm Photos	14642	18 -	3/ 2/1996

BIBLIOGRAPHIC DATA

Sequence #: 1.0 Bibliographic Record Type: Survey, Other

Author:

Citation Abbreviation:

Virginia Historic Landmarks Commission (VHLC) Survey

Notes:

N.d., surveyor not named. VHDR Archives.

Sequence #: 1.1 Bibliographic Record Type: Survey, Other

Author: O'Dell, Jeffrey M.

Citation Abbreviation:

Virginia Historic Landmarks Commission (VHLC) Survey

Notes:

Sept. 1983. VDHR Archives.

Sequence #: 1.2 Bibliographic Record Type: Map

Author: Sanborn Map Company

Citation Abbreviation:

Sanborn Fire Insurance Maps, Charlottesville, VA

Notes:

Published by Sanborn Map Company, 1907, 1913, 1920, 1929, 1941.
University of Virginia Library Government Documents.

Sequence #: 1.3 Bibliographic Record Type: NRHP Form

Author: O'Dell, J.M., w/Charlottesville Community Development staff

Citation Abbreviation:

Rugby Road-University Corner Historic District NR Nomination

Notes:

1984. VDHR Archives.

CULTURAL RESOURCE MANAGEMENT EVENTS

Date: 3/ 2/1996

Cultural Resource Management Event: Reconnaissance Survey

Organization or Person: Smead, Susan E.

ID # Associated with Event:

CRM Event Notes or Comments:

MAILING ADDRESS

Honorif:

First : Anne E.

Last : Albright

Suffix :

Title :

Company:

Address: 3418 Cotswold Lane

City : Keswick

State: VA

Zip : 22947- Country: USA

Phone/extension:

Individual Category Codes:

Mailing Address Notes:

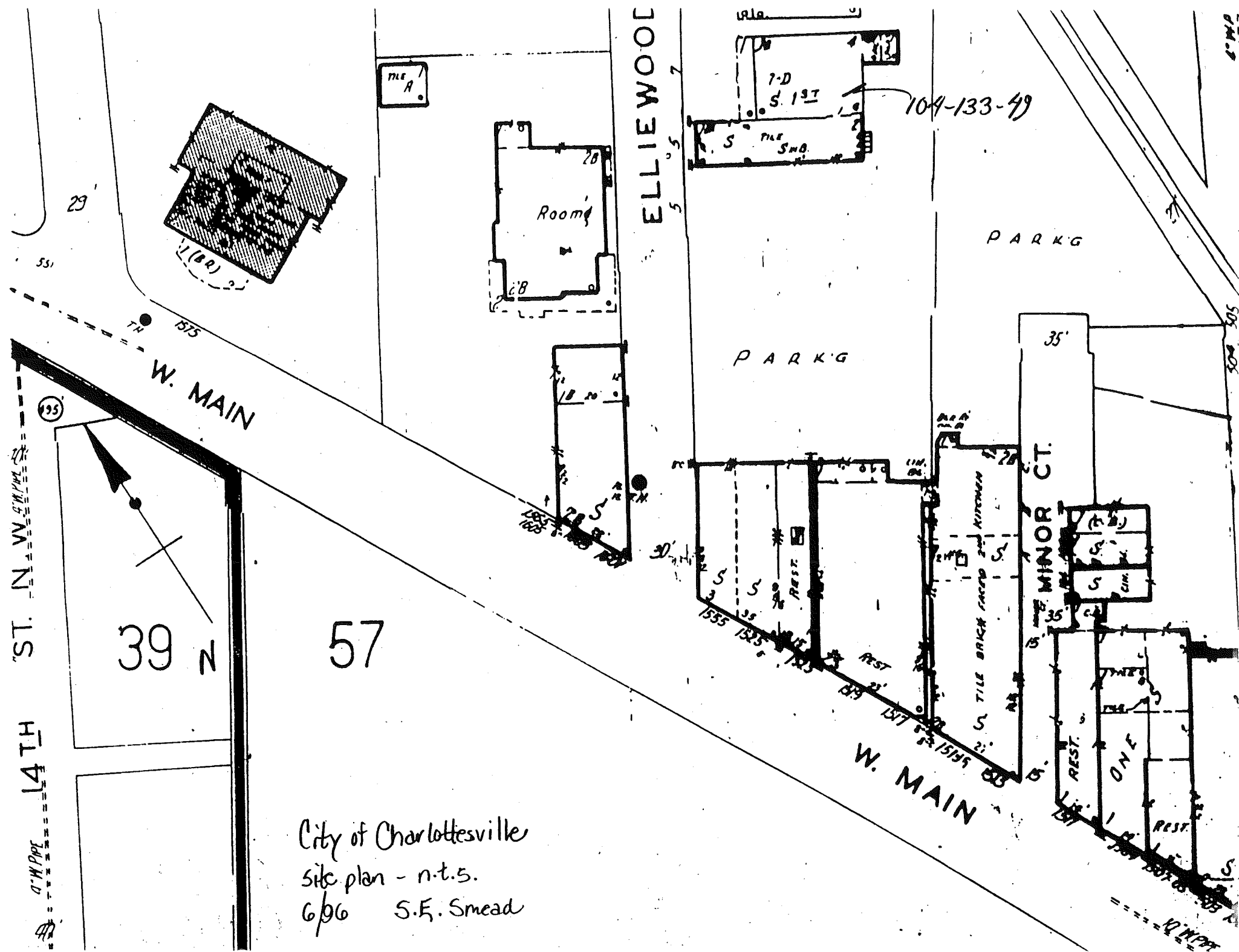

City of Charlottesville
 site plan - n.t.s.
 6/6 S.E. Smead

104-133-49

ELLIEWOOD

W. MAIN

MINOR CT.

W. MAIN

39 N

57

Room

PARK'G

PARK'G

ONE

REST.

REST.

REST.

REST.

REST.

REST.

REST.

REST.

REST.

REST.

REST.

REST.

REST.

REST.

REST.

REST.

REST.

REST.

REST.

CITY OF CHARLOTTESVILLE

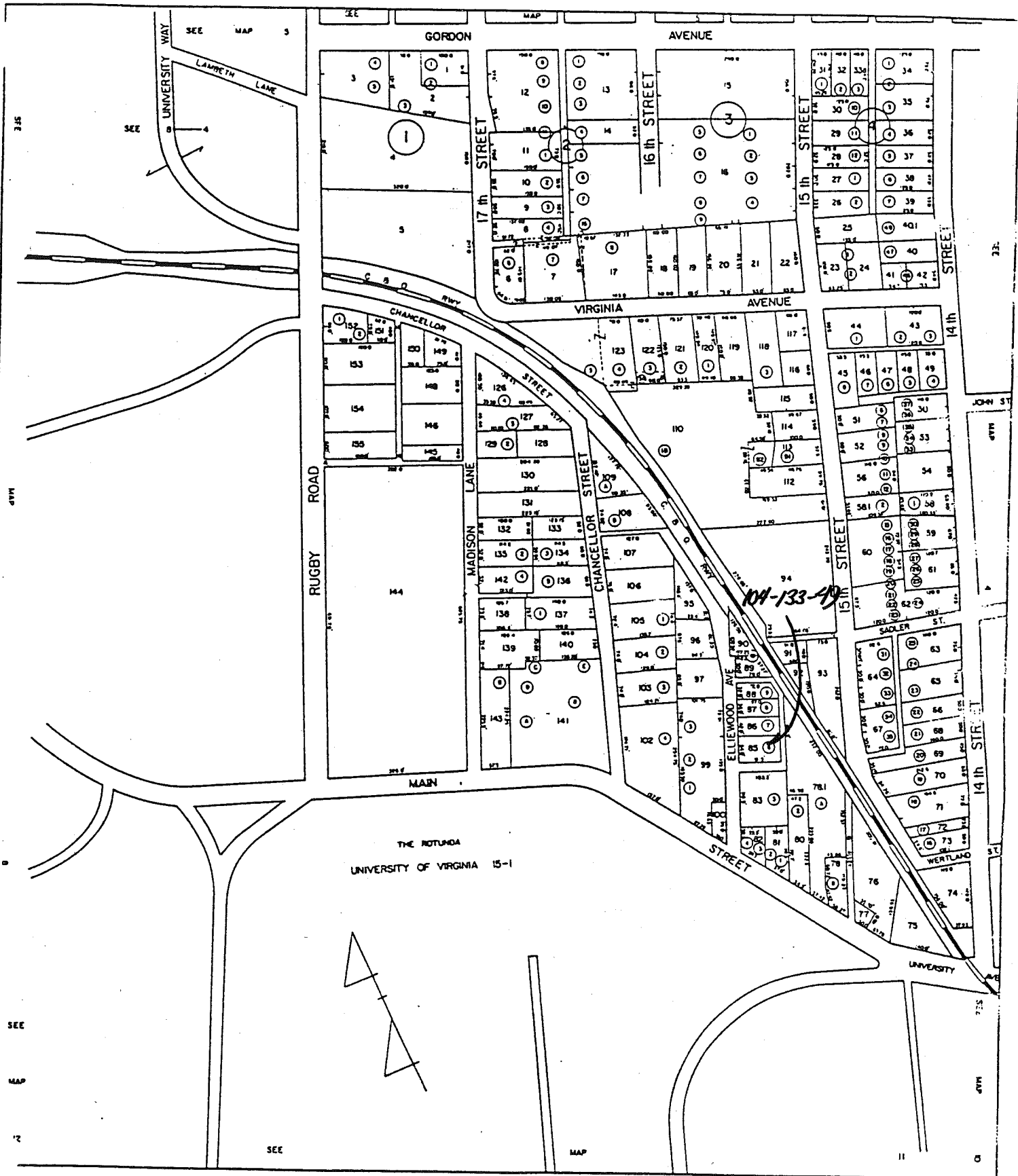

SCALE 1" = 100'

SECTION

9

Date 3/2/96 File No. 104-133-49

Name Enterprise Travel, 7 Elliewood Ave.

Town Charlottesville

County _____

Photographer J. E. Smead

Contents 3 exterior views

