

LANDMARK



SURVEY

IDENTIFICATION

Street Address: 506 Ridge Street
Map and Parcel: 29-277
Census Track & Block: 4-341
Present Owner: Catherine Tyler Brown estate
Address: c/o Mary L. Page, P.O. Box 821
Present Use: Rental Property (3 apartments)
Original Owner: Alexander C. Brechin
Original Use: Residence

BASE DATA

Historic Name: Brechin House
Date/Period: c. 1872 and c. 1930?
Style: Victorian Vernacular
Height to Cornice:
Height in Stories: 2
Present Zoning: R-3
Land Area (sq.ft.): 70' x 210'
Assessed Value (land + imp.):

ARCHITECTURAL DESCRIPTION

This house was built as a Gothic cottage and later enlarged to full two-storey height and given a typical vernacular roof and a broad veranda. The windows and the distinct line in the brickwork show that the house originally had a steeply-pitched gable roof with tall, gabled wall dormers, the central one much taller than those on either side. In its present form, it is a nearly square three-bay, single-pile, two-storey house on an English basement. The medium pitched bellcast gable roof, with an additional central gable on the facade, is covered with standing seam tin and has a boxed cornice with brackets and a wide cornice board. The brick is laid in five-course American-with-Flemish bond (five stretcher courses and one header-stretcher course) in the original part and in seven-course American-with-Flemish bond in the upper part of the second storey. The joints are occasionally staggered. A one-bay, two-storey addition built of used brick and a series of enclosed wooden porches, all under the same shed roof, covered the rear of the building. The double-sash windows are four-over-four light with wooden sills and flat surrounds beyond the architraves. Those on the second level are topped by triangular transoms. These transoms were removed from the windows on the first level of the facade when the veranda was built. All the windows on the first level are very tall and narrow; those on the second level are much shorter except for the central bay of the facade. Basement windows are plain six-over-six light with architrave trim. The single-storey semi-octagonal bay window on the north end of the house has an exaggerated bellcast hip roof, boxed cornice with dentil moulding, and one

HISTORICAL DESCRIPTION

four-over-four and two very narrow one-over-one windows with a sort of pilaster-effect between. The wide veranda has a flat tin roof with boxed cornice, supported on concrete columns set on square concrete-block pedestals, and a Colonial Revival balustrade. The entrance door has four panels with moulded rails. The mark of a steep triangular pediment is clearly visible above the three-light rectangular transom. The original kitchen and dining roof were in the basement. There are two interior chimneys, one on each side of the central hall, and each room has a fireplace. The hall with its two-flight open-well staircase has not been partitioned.

In 1871 Alexander C. Brechin, who had a bookstore on Main Street, purchased a half-acre lot from H.A. Darrow who lived at 510 Ridge Street (ACDB 66-420). According to tax records, he immediately built his home which James Alexander described in 1874 as "a tasteful and neat brick residence" (Early Charlottesville, p. 107). This was

GRAPHICS

probably 506 Ridge Street, at that time a Gothic cottage. Brechin built a second house next door in 1881. In the early 1900's he occupied that house himself, and his son Andrew M. Brechin occupied the first house. He deeded both to his son in 1924 (City DB 46-142). At some point, the house at 506 Ridge Street was enlarged and remodeled. Tax records seem to indicate that this may have occurred circa 1930, though stylistically it would appear to have been earlier. The Pilot Life Insurance Company, purchased 506 Ridge Street at auction in 1938 and sold it to B. Lee Hawkins, in trust for his children, the same year (DB 94-270, 96-448). It was used as rental property for several years and then occupied by Hawkins' son Russell B. Hawkins who purchased it in 1953 and sold it the following year (DB 171-486, 175-271). Catherine Tyler Brown bought it in 1959 and lived there until her death in 1971 (DB216-337). It is still owned by her estate and is used as rental property. Additional deed references: DB 206-404; WB 15-36.

CONDITIONS

Fair

SOURCES

City/County Records
James Alexander, Recollections of Early Charlottesville
1877 Charlottesville Map

BRECHIN HOUSE



STREET ADDRESS:	506 Ridge Street
MAP & PARCEL:	29-277
VDHR FILE NUMBER:	104-25-18
CITY FILE NUMBER:	214
PRESENT ZONING:	R-3
ORIGINAL OWNER:	Alexander C. Brechin
ORIGINAL USE:	Residence
PRESENT OWNER:	James Caravati; BF & WD Pilkey
ADDRESS:	122 Blueberry Road Charlottesville, VA 22901
HISTORIC NAME:	Brechin House
DATE/PERIOD:	c. 1872-1881
STYLE:	Vernacular
HEIGHT IN STORIES:	2
DIMENSIONS AND LAND AREA:	70' x 210'
CONDITION:	Good
SURVEYOR:	Bibb
DATE OF SURVEY:	1978, Revised 1993
SOURCES:	City/County Records James Alexander, Recollections of Early Charlottesville 1877 Charlottesville Map

BRECHIN HOUSE
506 RIDGE ST.

VDHR FILE NO. 104-25-18

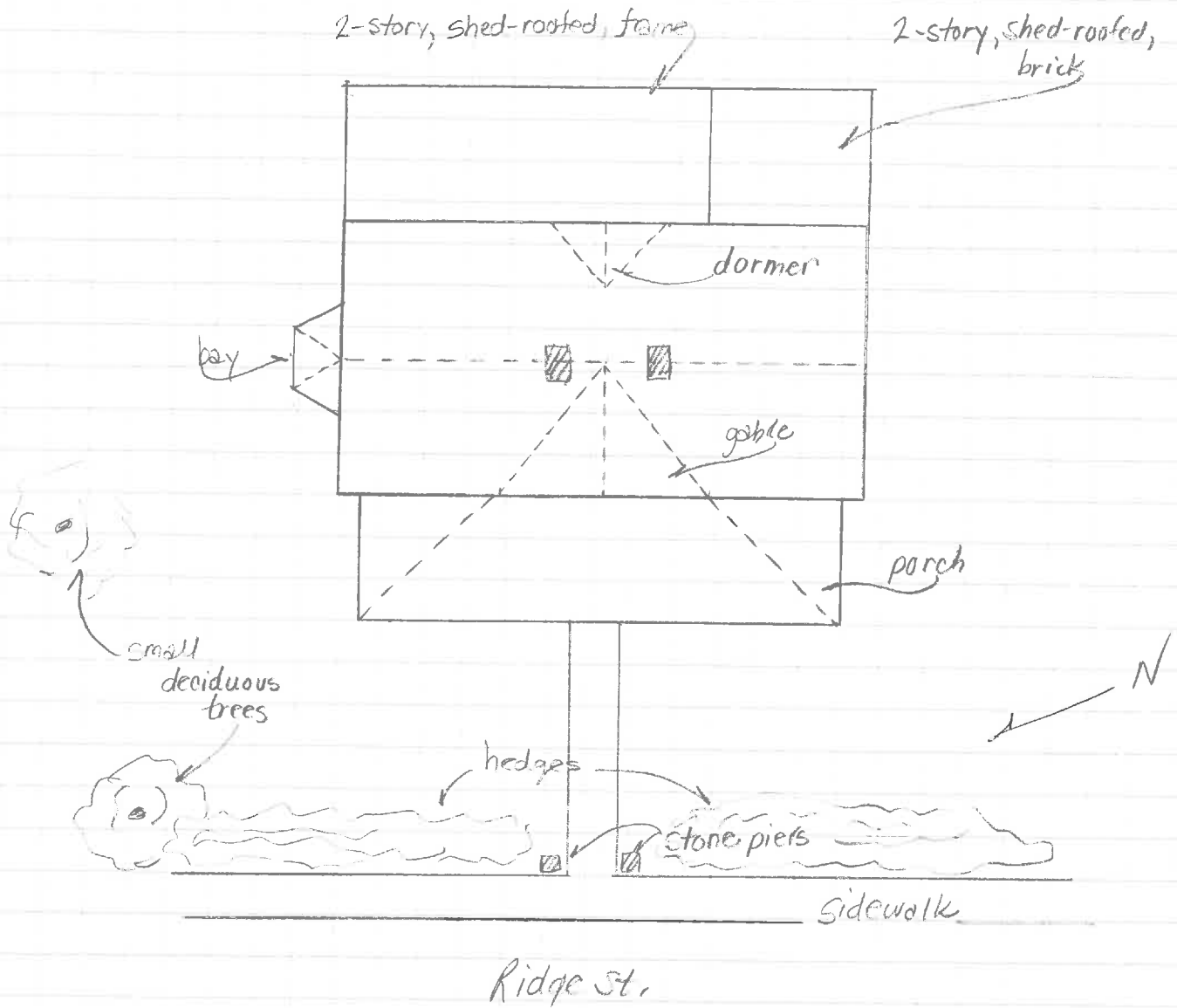

SUSAN E. SMEAD
PRESERVATION ASSOCIATES OF VIRGINIA

JANUARY 1994

BRECHIN HOUSE

ARCHITECTURAL DESCRIPTION

This house was built as a Gothic Revival cottage and later enlarged to full two-storey height and given a typical vernacular roof and a broad verandah. The windows and the distinct line in the brickwork show that the house originally had a steeply-pitched gabled roof with tall, gabled wall dormers, the central one much taller than those on either side. In its present form, it is a nearly square, three-bay, single-pile, two-storey house on an English basement. The medium-pitched bellcast-gabled roof, with an additional central gable on the facade, is covered with standing seam metal and has a boxed cornice with brackets and a wide cornice board. The brick is laid in five-course American-with-Flemish bond (five stretcher courses and one header-stretcher course) in the original part and in seven-course American-with-Flemish bond in the upper part of the second storey. The joints are occasionally staggered. A one-bay, two-storey addition built of used brick, and a series of enclosed wooden porches, all under the same shed roof, sheltered the rear of the building. The double-sash windows are four-over-four light with wooden sills and flat surrounds extending beyond the architraves. Those on the second level are topped by triangular transoms. These transoms were removed from the windows on the first level of the facade when the verandah was built. The first-level windows are tall and narrow; those on the second level are much shorter except for the central bay of the facade. Basement windows are plain six-over-six light with architrave trim. The single-storey semi-octagonal bay window on the north end of the house has an exaggerated bellcast hip roof, boxed cornice with dentil moulding and one four-over-four and two very narrow one-over-one windows with a sort of pilaster-effect between. The wide verandah has a flat metal roof with boxed cornice, supported on concrete columns set on square concrete-block pedestals, and a Colonial Revival balustrade. The entrance door has four panels with moulded rails. The mark of a steep triangular pediment is clearly visible above the three-light rectangular transom. Originally the kitchen and dining room were in the basement. There are two interior chimneys, one on each side of the central hall, and each room has a fireplace. The hall with its two-flight open-well staircase has not been partitioned.

HISTORICAL DESCRIPTION

In 1871 Alexander C. Brechin, who had a bookstore on Main Street, purchased a half-acre lot from H.A. Darrow who lived at 510 Ridge Street (ACDB 66-420). According to tax records, he immediately built his home which James Alexander described in 1874 as "a tasteful and neat brick residence" (Early Charlottesville, p. 107). Brechin built a second house next door in 1881. In the early 1900's he occupied 500 Ridge Street himself, and his son Andrew M. Brechin occupied this house. He deeded both to his son in 1924 (City DB 46-142). At some point, the house at 506 Ridge Street was enlarged and remodeled. Existing records give no indication of which house was built first or when number 506 was enlarged. The Pilot Life Insurance Company, purchased 506 Ridge Street at auction in 1938 and sold it to B. Lee Hawkins in trust for his children, the same year (DB 94-270, 96-488). It was used as a rental property for several years, and then occupied by Hawkins' son Russell B. Hawkins, who purchased it in 1953, and the following year (DB 171-486, 175-271). Catherine Tyler Brown bought it in 1959 and lived there until her death in 1971 (DB 216-337). Her estate continued to own it and use it as rental property to 1983 when it was sold to Donald R. Gourley and W. Gregory Bull (DB 435-286). James Caravati and BF & WD Pilkey purchased the house in 1989 (DB 536-557). Additional deed reference: DB 206-404; WB 15-36.

STATEMENT OF SIGNIFICANCE

The Gothic Revival cottage origins of this intriguing house can be seen in the tall and narrow windows, the triangular transoms, and the profile of the steep gables still visible in the brick walls. The enlargement of the house to a full two storeys apparently was done at an early date.

The Brechin House has been individually designated as a local historic landmark and it is an important building in the Ridge Street Historic District.

Mrs. Mary B. Page
P. O. Box 821
Charlottesville, Va.

Dear Mrs. Page:

The Charlottesville Historic Landmarks Commission is studying the old houses on Ridge Street. I understand that your family has owned the old Brechin house at 506 Ridge Street since 1959. It is a charming house and apparently one of the oldest ones left on the street. I would like to know anything you could tell me about its history.

The house looks as if the second-storey windows were originally dormers, and the roof was later raised to make it a full two-storey house. Do you know when that was done? It would have been some time before your family bought it, I imagine.

Do you know which is older, this house or the one next to it at 500 Ridge Street (on the corner)? The Brechins built both houses.

Do you know of anyone who might know more about the history of the house? Do any of the Brechin family still live around here?

Would you please call the Department of Community Development (295-4177) and leave a number where I can reach you? (I'm not in the office much, but I can return your call.)

I'll be looking forward to talking with you.

Yours truly,

Eugenia Bibb

VDHR Reconnaissance Survey Form

VIRGINIA DEPARTMENT OF HISTORIC RESOURCES
PROPERTY SURVEY FORM
RECONNAISSANCE LEVEL

IDENTIFICATION INFORMATION

VDHR File # 104-0025-018

Property Name: Historic Brechin House

NR Property Category: Building
Wuzit: House

Tax Code: Section Parcel
29 277

County/City: Charlottesville (City)

USGS Map: USGS Quad: Charlottesville East

ADDRESS/LOCATION INFORMATION

Address: 506 Ridge Street

Location:

Vicinity of: Municipality: ZIP: 22901

PROPERTY CLASSIFICATION INFORMATION

Property Boundaries:
Ownership: Private

RESOURCE COUNT -

#	Category	Contributing?	TOTAL:	
1	Building	Contributing	1	
			Contrib:	1
			Non-Contrib:	0

WUZIT COUNT -

#	Wuzit	Contributing?	TOTAL:	
1	House	Contributing	1	
			Contrib:	1
			Non-Contrib:	0

RESOURCE - GENERAL DESCRIPTIVE INFORMATION

Resource Level:
 Estimated Construction Date: 1872 -81
 Source of Date: Tax Records
 Physical Status: Existing
 Condition: Fair
 Threat: None Known
 Degree of Historic Integrity:
 Association:
 Design:
 Feeling:
 Location:
 Materials:
 Setting:
 Workmanship:

PRIMARY RESOURCE RECONNAISSANCE DESCRIPTION

Architectural Style/Derivative: Victoran Vernacular

of Stories: 2.0 # of Bays Wide: 3 # of Bays Deep: 3
 Arch Config: Geo Config:
 Footprint:

Component	#	Form/Treatment	Material	Matr'l Treatment
Chimneys		Interior	Brick	
Foundation		English basement	Brick	
Porch		Front	Wood/Concret	1-story, 3-bay
Roof		Bellcast gable	Tin	Standing seam
Windows		double-hung sash	Wood	1/1, 4/4, 6/6

Brief Architectural Description of Primary Resource:

This house was built as a Gothic cottage and later enlarged to full two-storey height and given a typical vernacular roof and a broad verandah. The windows and the distinct line in the brickwork show that the house originally had a steeply-pitched gable roof with tall, gabled wall dormers, the central one much taller than those on either side. In its present form, it is a nearly square three-bay, single-pile, two-storey house on an English basement. The medium pitched bellcast gable roof, with an additional central gable on the facade, is covered with standing seam tin and has a boxed cornice with brackets and a wide cornice board. The brick is laid in five-course American-with-Flemish bond (five stretcher courses and one header-stretcher course) in the original part and in seven-course American-with-Flemish bond in the upper part of the second storey. The joints are occasionally staggered. A one-bay, two-storey addition built of used brick and a series of enclosed wooden porches, all under the same shed roof, covered the rear of the building. The double-sash windows are four-over-four light with wooden sills and flat

surrounds beyond the architraves. Those on the second level are topped by triangular transoms. These transoms were removed from the windows on the first level of the facade when the verandah was built. All the windows on the first level are very tall and narrow; those on the second level are much shorter except for the central bay of the facade. Basement windows are plain six-over-six light with architrave trim. The single-storey semi-octagonal bay window on the north end of the house has an exaggerated bellcast hip roof, boxed cornice with dentil moulding and one four-over-four and two very narrow one-over-one windows with a sort of pilaster-effect between. The wide verandah has a flat tin roof with boxed cornice, supported on concrete columns set on square concrete-block pedestals, and a Colonial Revival balustrade. The entrance door has four panels with moulded rails. The mark of a steep triangular pediment is clearly visible above the three-light rectangular transom. The original kitchen and dining room were in the basement. There are two interior chimneys, one on each side of the central hall, and each room has a fireplace. The hall with its two-flight open-well staircase has not been partitioned.

Brief Architectural Description of Additions and Alterations
See Architectural Description.

Brief Architectural Description of Secondary Resources:

Potentially Contributes to Historic District:
Ridge Street Historic District

Potentially Associated with NR Multiple Property:

Architectural and Historical Summary:

HISTORICAL DESCRIPTION

In 1871 Alexander C. Brechin, who had a bookstore on Main Street, purchased a half-acre lot from H. A. Darrow who lived at 510 Ridge Street (ACDB 66-420). According to tax records, he immediately built his home which James Alexander described in 1874 as "a tasteful and neat brick residence" (Early Charlottesville, p. 107).

Brechin built a second house next door in 1881. In the early 1900s he occupied 500 Ridge Street himself, and his son Andrew M. Brechin occupied this house. He deeded both to his son in 1924 (city DB 46-142). At some point, the house at 506 Ridge Street was enlarged and remodeled.

Existing records give no indication of which house was built first or when this house was enlarged. The Pilot Life Insurance Company, purchased 506 Ridge Street at auction in 1938 and sold it the following year (DB 171-486, 175-271).

Catherine Tyler Brown bought it in 1959 and lived there until her death in 1971 (DB 216-337). It is still owned by her estate and is used as rental property.

1993: The estate of Catherine Brown sold it in 1983 to Donald R. Gourley and W. Gregory Bull (DB 435-286). James Caravati and B. F. & W. D. Pilkey purchased the house in 1989 (DB 536-557).

Additional deed reference: DB 206-404; WB 15-36.

SIGNIFICANCE & RELATION TO EVALUATION CRITERIA

The Gothic cottage origins of this intriguing house can be seen in the tall and narrow windows, the triangular transoms, and the profile of the steep gables still visible in the brick

walls. The enlargement of the house to a full two storeys apparently was done at an early date. The Brechin House has been individually designated as a local historic landmark and it is an important building in the Ridge Street Historic District.

BIBLIOGRAPHY

 Type of Record Citation

City Records
 Charlottesville City Deed Book

County Records
 Albemarle County Deed Books

Book
 Alexander, Recollections of Early Charlottesville

Map
 1877 Charlottesville Map

PHOTOGRAPHIC/DRAWINGS DOCUMENTATION

 MISSING DATA ELEMENT

Media	VDHR Neg #	Frames	Date
B&W 35mm photos	13471	8 - 10	1/ /1994

CRM MANAGEMENT EVENTS

 MISSING DATA ELEMENT

CRM Event	Agency/Organization	Date
Survey	PAVA/Smead and City/Bibb	/ /1978

IPS data entry-PAVA (Smead)

BRECHIN HOUSE
506 RIDGE ST.

VEUR FILE NO. 104-25-18

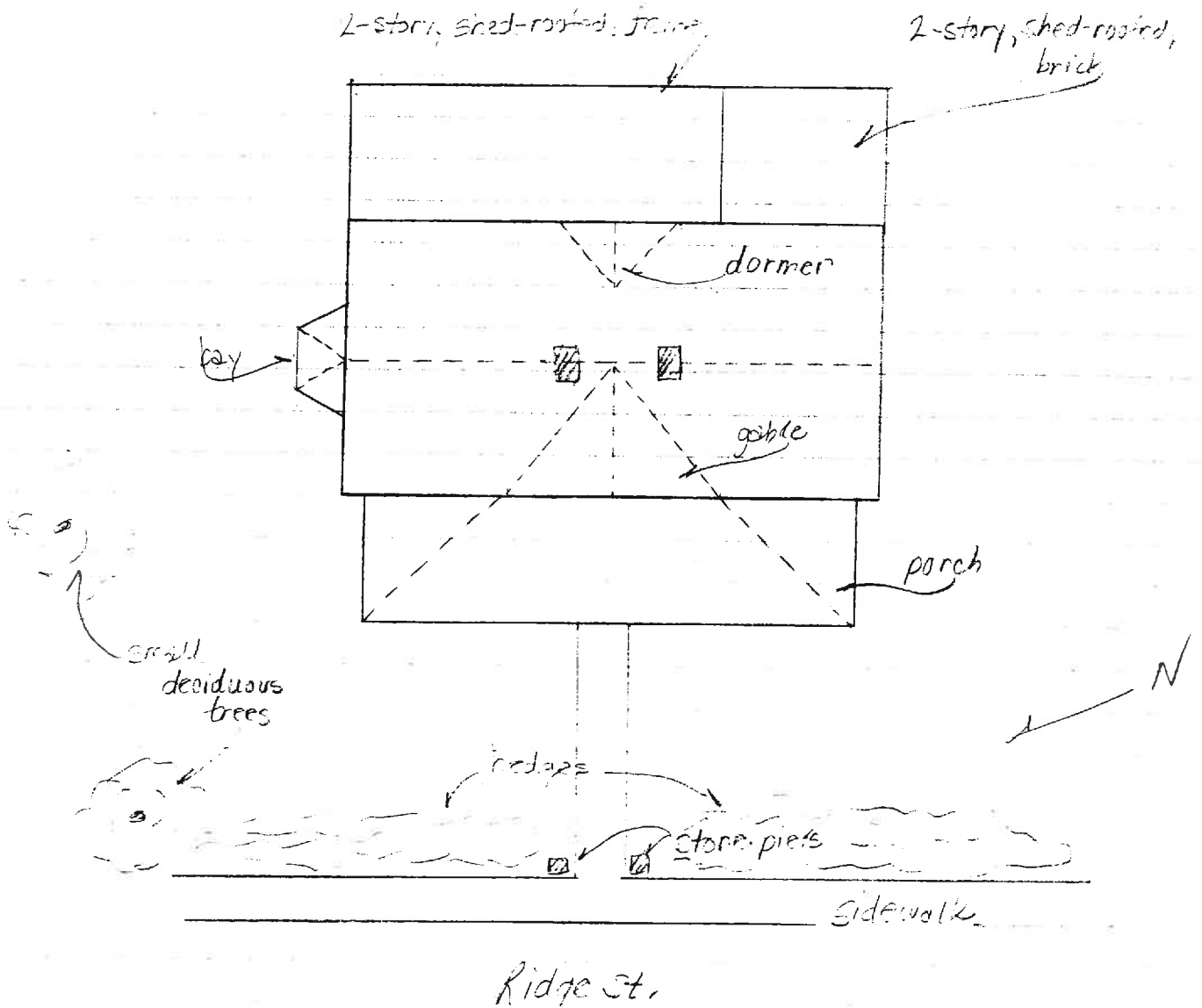

SUZANNE E. SMEAD
PRESERVATION ASSOCIATES OF VIRGINIA

JANUARY 1995

~~10~~
City Tax Records

Breckin house

214

506 Ridge St

WB 15-36	Catherine Tyler Brown est	2/2/71	
216-337	" " "	11/12/59	\$13,000
206-404	Chas F J & Mattie P. Haney	7/3/58	12,000
175-271	Robt B Bailey	2/16/54	8,100
171-486	Russell B. Hawkins	6/16/53	6,000
96-448	B. Lee, "	1938	4,500
93-315			
WB 1-219			

ave concrete

14 rooms, 3 baths, full basement

3 apt - none rented as a unit

brick; tin gable

softwood & plaster

1962 - enclose rear porch - \$200 - #6457

" - awnings on front porch

see diagram in file

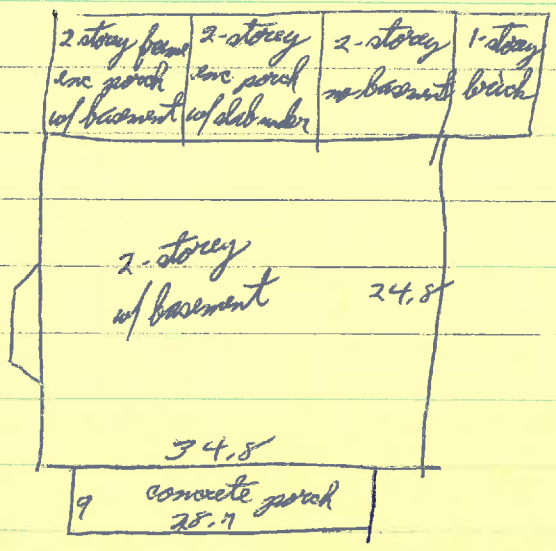

Breckin 1872 - 1938 = 66 years

Hawkins 1938 - 1954 = 16 yr "

Brown 1959 - 21978 = 219 yr

City Dir
1942
1953

rented
Brechin rd

Russell B. ~~Roberts~~ (msgnr P.O.) & Mary E Hawkins - 506 Ridge

1962 Roosevelt & Cath. T. Brown (maid. U Va) - 506 Ridge

1970 Cath. T. Brown (wid Roosevelt) sold " "

506 Ridge

~~1-30-2105~~
~~3-45-2100~~
230

93-315 1934 deed of trust Robert S & Bessie F Hawkins → K E Moore & John S Battle
10/19/1937 80-422, defaulted
John S. Battle, trustee → Home Owners Loan Corporation at auction \$1450
716 Forest St

96-448 (5) Pilot Life Ins Co → B. Lee Hawkins
11/17/1938 70' x 210', Ridge
same as 94-270
to hold in trust for his chn, subject to limitations in will of James B. Hawkins (WB 1-219, 1906) that property go to next of kin if he should die without heirs

171-486 (6) James L & Va S Hawkins, & Lillian H & Charles T. Lepton
6/16/1953 → Russell B & Mary E Hawkins
WB 1-219, 1906 James B Hawkins left 604 W Main to B. Lee Hawkins in trust for chn. He sold 1926 & re-invested in 602 W. Main; sold that 1938 & reinvested in Ridge St prop. 3 chn of B. Lee Hawkins = James L, Lillian, & Russell B

94-270 (4) 1937 deed of trust (92-498) A.M. Brechin → HW Walsh & Julius C Smith; defaulted
2/7/1938 HW Walsh, trustee → Pilot Life Ins Co, at auction \$4200
see 92-498

92-498 (3) Andrew M. Brechin, wid, → Julius C Smith & HW Walsh, trustees
7/26/1937 deed of trust
tract on east side Ridge St, beg 92' south of Oak St same as all 66-420 & 69-181, except for Ch's 88-246 see 46-142; Andrew also son & sole heir of Martha E. Brechin

46-142 (2) AC Brechin, wid → ^{son} Andrew M. Brechin, for ^{not love & affection}
1/7/1934 on east side Ridge fr Oak St 162', same as same as ACDB 66-420 & 69-181

88-246 ^(2 1/2) Andrew M & Eleanor B. Brechin → J Emmett Gleason
1/31/1936 (1) lot w/ improvements at SE corner Ridge & Oak,
92' on Ridge, 210' back
(2) lot at NE corner Ridge & Oak, adj. Gleason's property,
~~1/31~~

(88-177) A C Brechin dec intestate 9/22/1927
see DB 67-107 for heirs

WB 1-317 James B. Hawkins's will
to son James W: "frame dwelling house & lot, wherein I now reside,"
#529 Ridge St

ACDB 69-157 ^(1 1/2) H A & Sarah M. Darrow → A C ^{& Martha E} Brechin
10/14/1874 for Darrow - Brechin ^{corner} on Ridge, E 194', S 13 1/2', W 193' to start

66-420 ^① H A Darrow → A C Brechin #500
7/27/1871 pool of land upon which Darrow's residence is located
NW part of Darrow tract (purchased for John T Barbadall)
begin at alley to cemetery, 162' on Ridge, 210' back

1925	3rd W A M Brecken	500 Ridge	1000 + 1500 = 2500
	" "	506 "	900 + 1800 = 2700
1926, 30	" "	500 "	1000 + 2000 = 3000
	" "	506 "	1100 + 2000 = 3100
1931	" "	500 "	1000 + 2000 = 3000 -
	" "	506 "	1100 + 2500 = 3600 -
1930	" "	500 "	1000 + 2000 = 3000
1930	" "	506 "	1100 + 2000 = 3100
1937	" "	500 "	
	" "	" "	

1946	Mary, M. Smith	500 "	1000 + 2000 = 3000
	B. Lee Hawkins	506 "	1000 + 2500 = 3500

1890		+ 2500 = 3000
1891, 1892, 93, 94		+ 2000 = 2800
1891, 92		+ 1400 = 2200
1893, 94		+ 1000 = 2200
1895, 97, 99		1000 + 3000 = 4000
		600 + 2400 = 3000

1901	#500 Ridge	600 + 1500 = 2100
	#506 "	400 + " = 1900
	2d "	600 + — = 600

1873-1881 500 + 1500 = 2000
 1890
 1882-~~1890~~ " + 2500 = 3000 \$1000 added for imp.

1873-81	300 + 0 = 300	200 + 1500 = 1700
1882-90	" + 1000 = 1300	" " = 1700
1891-90	600	
1899 numbered from 1901-05 1901 on	600 + 1500 = 2100 +50%	400 + 1500 = 1900
1906-12	700 + " = 2200	500 + " = 2000
1918	800 + " = 2300	800 + 1600 = 2400
1924-25	1000 + " = 2500	900 + 1800 = 2700
1926-30	" + 2000 = 3000 +33%	1100 + 2000 = 3100
1931	" " = "	" + 2500 = 3600 +25%
1936-40	" 1800 = 2800	1000 + " = 3500
1946	" 2000 = 3000	" " +

1931 1100 + 2500 = 3600
 1946 1000 + " = 3500
 Morgan W. Smith

1872, 73	H A Darrow	2 1/4 ac 1/2 m SSW	+ 2000	= 3000	
		1 1/8 " 1/8 m SSW	+ 3000	= 4000	for EA Banner
1873, 74, 75, 77, 78, 79, 80, 81	AC Brockin	1/2 ac 1/4 m S	+ 1500	= 2000	
1882, 83, 84, 85, 87	W.C. "	" "	+ 2500	= 3000	- 1000 added for improvements
1883	" "	9/10 " 1/2 m S	+ 500	= 700	- for RE Mason, Bldgs added
1885, 87	" "	1 ac 1/2 m S	+ 1800	= 2500	off by 100 -> Bldgs 7, Leatlon

summary

1872-1881	1872 lost				
1873-1881	1/2 acre 1/4 mi S		+ 1500	= 2000	
1882-1887	" " "		+ 2500	= 3000	+ 1000 added for imp.
1890		500	+ 2500	= 3000	
1899-1900		1000	+ 3000	= 4000	
1901-1905	# 500	600	+ 1500	= 2100	} = 1000 + 1000 = 4000
1906-1912		700	+ "	= 2200	
1918		800	+ "	= 2300	
1924-25		1000	+ "	= 2500	
1926-31		"	+ 2000	= 3000	
1936		"	+ 1800	= 2800	
1946		"	+ 2000	= 3000	
1901-1905	# 506	400	+ 1500	= 1900	
1912					
1906-1912		500	+ "	= 2000	
1918		800	+ 1600	= 2400	
1924-25		900	+ 1800	= 2700	
1926-31		1100	+ 2000	= 3100	
1936-46		"	+ 2500	= 3600	
1946		1200	+ 2300	= 3500	
		"	+		

Steady progression, + fact both changed at same time, indicates re-assessment instead of improvements

~~2105~~
~~2106~~
~~2107~~

#506 built - 1871
#500 built - 1881
#506 enlarged

c 1925-35 period

1936 3rd AM Brecken #500 Ridge $1000 + 1800 = 2800$
#506 " " + 2500 = 3500

1924 " " 500 " $1000 + 1500 = 2500$
506 " $900 + 1800 = 2700$

1906
1912 " AC Brecken 500 " $700 + 1500 = 2200$
506 " $500 + " = 2000$

1918 " " 500 " $800 + 1500 = 2300$
506 " " + 1600 = 2400

1900, 1899 " east side " $1000 + 3000 = 4000$
" " " $600 + 2400 = 3000$

Roll

~~500 " $700 + 1500 = 2200$~~
~~506 " $500 + " = 2000$~~

1905, '03, '02, '01 " 500 " $600 + 1500 = 2100$
506 " $400 + " = 1900$
(1901 only checked) lat " $\frac{600 + -}{1600} = \frac{600}{4600}$

1890 Alex P. Brecken East side " $(500) + 2500 = 3000$
 $(700) + 1800 = 2500$ [other trail]

500 Ridge

506 Ridge

1873									
74									
75									
76									
77									
78									
79									
1880									
81									
82									
83									
84									
85									
86									
87									
88									
89									
1890									
91									
92									
93									
94									
95									
96									
97									
98									
99									
1900									
01	600 + 1500 = 2100						400 + 1500 = 1900		
02	" " "						" " "		
03	" " "						" " "		
04									
05	" " "						" " "		
06	700 + " = 2200						500 + " = 2000		
07									
08									
09									
1910									
11									
12	" " "						" " "		
13									
14									
15									
16									
17									
18	800 + " = 2300						506 800 + 1600 = 2400		
19									
1920									
21									
22									
23									
24	1000 + " = 2500						506 900 + 1800 = 2700		
25	" " "						" " "		
26	" + 2000 = 3000						1000 + 2000 = 3000		
27									
28									
29									
1930	" " "						" " "		
31	" " "						506 " + 2500 = 3600		
32									
33									
34									
35									
36	" + 1800 = 2800						1000 + " = 3500		
1946	" + 2000 = 3000						" " "		

Mrs. Mary L. Page
P. O. Box 821
Charlottesville, Va. 22902

Dear Mrs. Page:

The Charlottesville Historic Landmarks Commission is studying the old houses on Ridge Street. I understand that your family has owned the old Brechin house at 506 Ridge Street since 1959. It is a charming house and apparently one of the oldest ones left on the street. I would like to know anything you could tell me about its history.

The house looks as if the second-storey windows were originally dormers, and then later the roof was raised to make it a full two-storey house. Do you know when that was done? It would have been some time before your family bought it.

Do you which is older, this house or the one next door at 500 Ridge Street (on the corner)? The Brechins built both of them.

Do you of anyone who might know more about the history of the house? Do any of the Brechin family still live around here?

Would you please call the Department of Community Development (295-4177) and leave a number where I can reach you? (I'm not in the office much, but I can call you back.)

I'll be looking forward to talking with you.

Yours truly,

Eugenia Bibb

Mrs Curtis Smith

Mrs Brechin built 500 for son

506 was old Brechin ~~one~~ home, "w/ long porch across front"
Harvey left, ^{Edair} younger one married

500 ~ one near Wooden Mills

at Markwoods (~~Miller~~) might know, lived on Ridge
gerson dec. recently, } in funeral home
~~Smith~~

~~022247~~ (She probably means ²son of AM Brechin)

506 Ridge

sq of m. porch across back

2 stories + basement above ground in rear; high found, fr. gd filled

3 bay, single pile

brickwork: front - 5-course Am. w/ Flemish, orig. painted
2 etc. 7- above joints

side ~~then staggered~~ then staggered stretcher course
1 1/2-5 course falls apart

side 3-5 course Am. w/ Flemish; 7 above; stretcher found
no water table 4-5-2

mod. tin gable roof w/ central gable

box cornice w/ brackets & cornice board

2 cent chim, 1 each side of hall

int: 4 panel Br Rev ent door w/ recessed panels & moulded rails

3-light recessed transom

arch trim; traces of Δ pediment above

2-fl 7 Eastlake open stairs - 2 fl w/ landing

4 fireplaces

wide [pine?] floor boards

windows: ^{3 yds} tall & ^{low} narrow 4/4 w/ arch & woodwork
traces Δ pediment above; not on sides

front up; cent like on veranda w/ Δ pane above,
bricks on side over Δ
board outside arch

were wall dormers

upstairs sides & side front; smaller 4/4, trim with

basement: 6/6, arch

rear: new 1-room 2-storey wing in rear back

enclosed 2-bay porch

new 4-panel basement door

bay window - 1-storey, semi-act
found: 1 4/4, 2 very narrow 1/1
2 pilasters bet
pl fringe
box cornice w/ dentile
bellcast hip roof, tin  w/ roll down

veranda - concrete floor
sq concrete block pedestals to railing bet, (matching gate posts)
then round " " pilasters w/ 3 rings each
Col Rev? balustrade
pl fringe, box cornice
flat tin roof

City Directories

1888	A.C. Brechin	- Ridge & Oak
1890, 1902, 1910, 1914	"	500 Ridge
"	Andrew	" "
1910, '14	"	506 "

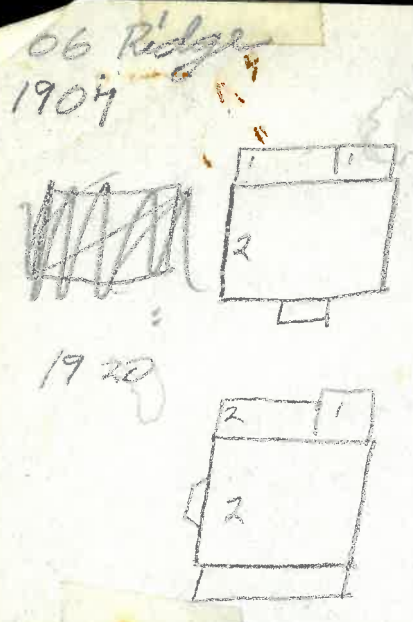

People with no recollection of alterations to 506 Ridge St:

<u>Name</u>	<u>Ridge St</u>	<u>Period</u>	<u>Remarks</u>
Mrs Emmett Gleason	410, 522, (501, 510)	c1915-	
Mrs Morgan	409	1904 - c1920	
Mrs Rothwell	"	(1904) - c1940	
Linwood H. Warwick	406 & 525	c1900-	
Frank Hartman	404	1924 - c1940	
Mrs Snowden	515	1958 -	
Herbert Perkins	513	c1920-c1930	

→ No one remembers its being changed, and
" " " the 1880's & 1890's.

4-340
515-7th & RL

since last minute notes

- 506 - ✓ arch of flat beyond
- ✓ pool columns
- ✓ intentionally staggered
Eng basement

1929, 39, 41, 52, 56 Sanborn
500 & 506 Ridge, unchanged
both 2 w/ base, long porch, O Bay



Date Jan 1994 File No. 104-25-18

Name BRECHIN HOUSE, 506 RIDGE ST

Town CHARLOTTESVILLE

County _____

Photographer ANN C. HUPPERT

Contents 3 EXT. VIEWS
