

Page No. 1

IPS (INTEGRATED PRESERVATION SOFTWARE)

06/15/1997

RECONNAISSANCE LEVEL SURVEY REPORT

DEPARTMENT OF HISTORIC RESOURCE
RECONNAISSANCE SURVEY FORM

DHR Identification Number: 104-5068

Other DHR Number:

Property Date(s) 1947

PROPERTY NAMES

Green, Clarence & Marie House

EXPLANATION

Historic

County/Independent City: Charlottesville

State: Virginia

Magisterial District:

Tax Parcel: 26-62

USGS Quad Map Name: CHARLOTTESVILLE EAST

UTMs of Boundary:

Center UTM:

Restrict location and UTM data? N

ADDRESSES

Number	Thoroughfare Name	Explanation
912 -914	Woodfolk Drive	Current

Vicinity: Town/Village/Hamlet:

Name of National Register Historic District:

Name of DHR Eligible Historic District:

Name of Local Historic District:

Physical Character of General Surroundings: City

Site Description/Notable Landscape Features:

The property is an average-sized (.344 acres) quadrangular parcel. The yard has numerous mature shrubs and flower beds, honeysuckle vines covering a wire fence along the street frontage, a poured concrete front walk, and a well with a concrete cap and mechanical pump.

Ownership: Private

NR Resource Type: Building

Relationship of Secondary Resources to Property:

The one-story workshop is of cinderblock construction, with a gabled roof; it is located in the northwest corner of the two-lot parcel.

DHR Historic Context: Domestic
Ethnicity/Immigration

Significance Statement:

This house was built about 1947, when Clarence and Marie Green acquired the property. The workshop/storage building appears to be contemporary with the house. Marie Green (later Barber) owned the property until her death in 1993, at which time it was conveyed to Estelle Jackson, the current owner. The Green House is typical of the one-story, gable-front dwellings built in the historically African-American neighborhood east of Ridge Street during the first half of the twentieth century.

GRAPHIC DOCUMENTATION

Medium	Medium ID #	Frames	Date
B&W 35mm Photos	15260	24 - 25	2/ 7/1997
Slides		-	4/15/1997

BIBLIOGRAPHIC DATA

Sequence #: 1.0 Bibliographic Record Type: Local Records
Author: City of Charlottesville Assessors Office
Citation Abbreviation:
Property Description (by parcel no.)

Notes:
Legal description: lots 18 & 19 Feuchtenberger subdivision

Sequence #: 1.1 Bibliographic Record Type: Local Records
Author: Albemarle County
Citation Abbreviation:
Deed Book(s)

Notes:
deed book references: 180-123, 274-501, will book 36-382

CULTURAL RESOURCE MANAGEMENT EVENTS

Date: 2/ 7/1997
Cultural Resource Management Event: Reconnaissance Survey
Organization or Person: JDP Pres.Consultant: Giles
ID # Associated with Event:
CRM Event Notes or Comments:

MAILING ADDRESS

Honorif:

First : Estelle

Last : Jackson

Suffix :

Title :

Company:

Address: 912 Woodfolk Drive

City : Charlottesville

State: VA

Zip : 22902- Country:

Phone/extension: 804- -

Individual Category Codes:

OWNER Owner of property

Mailing Address Notes:

Surveyor's Notes:

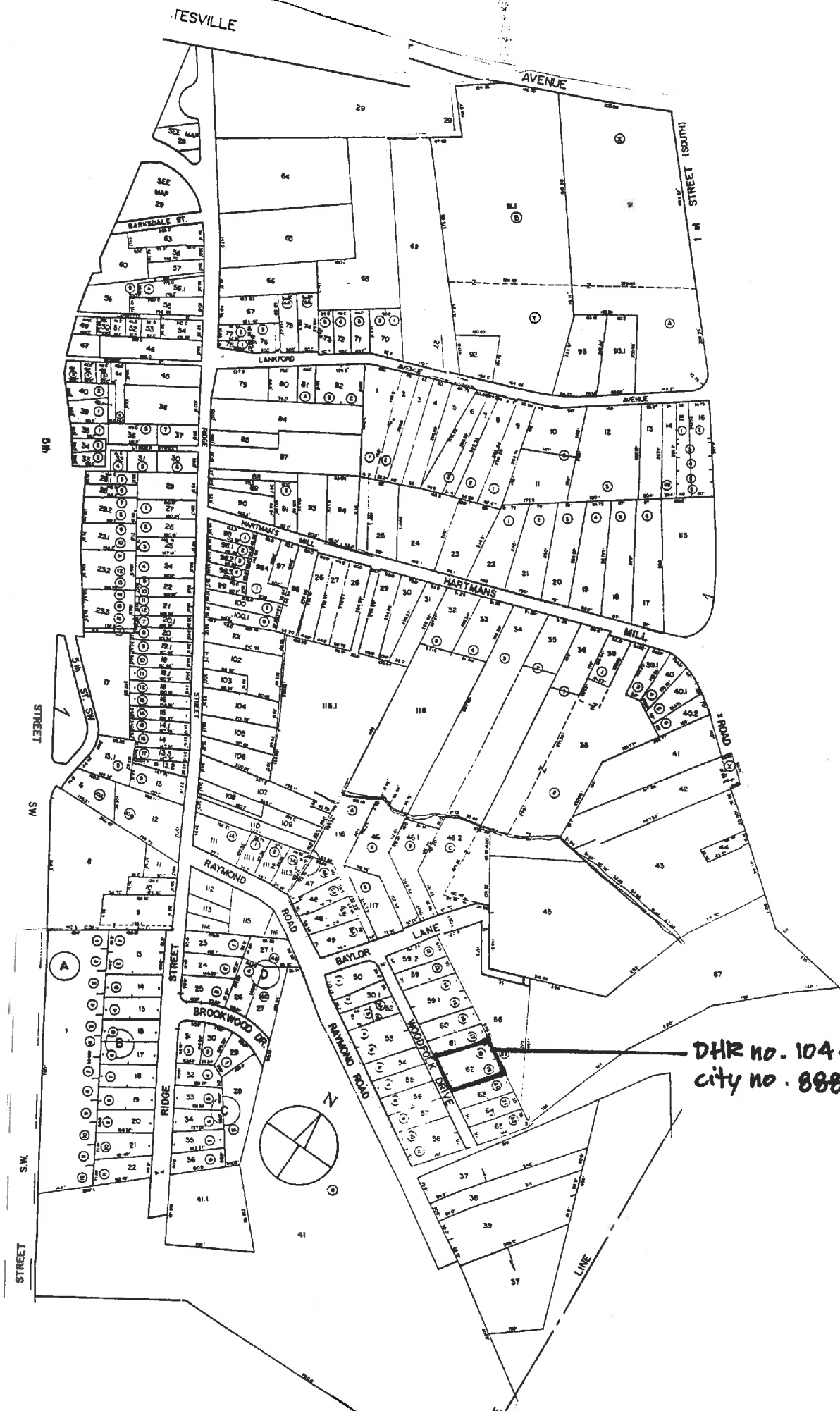

DHR no. 104-5068
 city no. 888

Accessed? Y N If not, why not? _____

Interior description: _____

PROPERTY OWNER / OCCUPANT / TENANT

Name _____ ⁹¹²

Mailing address _____

Telephone number(s) _____

SECONDARY RESOURCES DESCRIPTION:

SURVEY INFORMATION

Surveyor's name Dan Pezzoni or Leslie Giles
Surveyor's address P.O. Box 7825 Roanoke VA 24019-0825
Surveyor's phone number (540) 366-0787

HISTORIC THEME (select as many as apply):

- Architecture / Community Planning Recreation / Arts Domestic Transportation / Communication Subsistence / Agriculture
- Commerce / Trade Government / Law / Politics Industry / Processing / Extraction Health Care / Medicine Landscape
- Education Ethnicity / Immigration Military / Defense Settlement Patterns Religion Funerary Social Technology / Engineering

ARCHITECTURAL AND HISTORICAL STATEMENT [2-3 sentences discussing significance of property in relation to historic theme(s) selected above]:

*Marie Baker
mail box*

GRAPHIC DOCUMENTATION

Medium	VDHR ID#	Frame no(s)	Date
B&W 35mm photos		24-25	2/7/97
B&W 35mm photos			
Color slides			

BIBLIOGRAPHY

Type	Author (last, first)	Citation (brief form)

Survey Date 2/7/97
 CRM Event: Reconnaissance: CLG-sponsored
 SITE PLAN
 Date 2/7/97

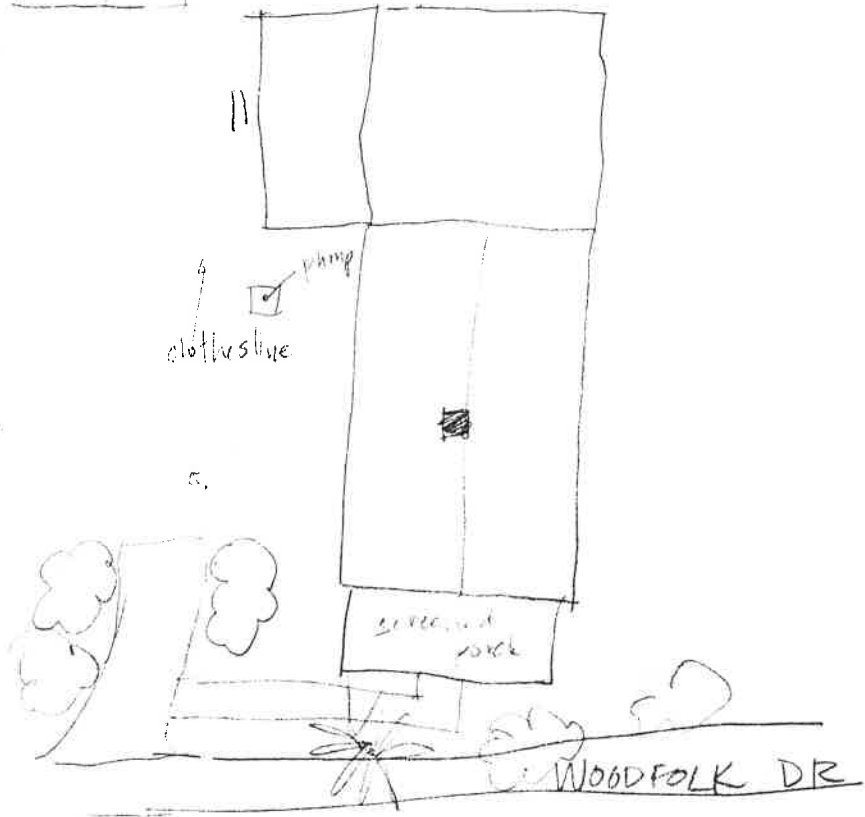
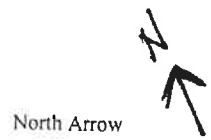

12/13/96

CITY OF CHARLOTTESVILLE - ASSESSORS OFFICE

PARCEL I.D. 26 - 62. PROPERTY ADDRESS 912-914 WOODFOLK DRIVE *thru 1979 as Baylor Lane*
 NEIGHBORHOOD NUMBER 9 LEGAL DESCRIPTION LOTS 18 & 19 FEUCHTENBERGER *thru May 1980 as*
 ROLLING LOT REMARKS WB 36-382\SEE FILE *off Baylor Lane*

*** OWNER INFORMATION ***

NAME JACKSON ESTELLE
 ADDRESS 912 WOODFOLK DR
 CHARLOTTESVILLE, VA 22902

*** DEED INFORMATION ***

BOOK CO274
 PAGE 501
 TAXABLE

***** MISCELLANEOUS INFORMATION *****

PROP CLASS ONE FAMILY	LIVING AREA	1390	LOT AREA SQ.FT.	15000
ZONING 1A	PERIMETER	115	LOT AVERAGE WIDTH	100
OVL.P. ZONE	DWELLING UNITS	1	LOT AVERAGE DEPTH	150
LAND USE 1101	CENSUS TRACT	401128	PROPERTY - ACRES	.344
EQ. BD. YR	EQ. BD. ACT.		PICTURE	NO
***** PRIMARY STRUCTURE *****				
YEAR BUILT 1920	EFF YEAR 1935	CONSTRUCTION	ALUMINUM SIDING	
GRADE AVERAGE	PCT. ADJ. 10	STORIES	1.0	
TYPE STANDARD UNIT		BASEMENT	NO ATTIC NO	
CONDITION FAIR		AREA SQ. FT.	1390	

PLEASE ENTER IN YOUR INFORMATION THEN PRESS enter OR PRESS f7 TO EXIT. []

Green, Clarence A & Marie M 7/10/47 DB PB co. 274:501 co 180:123 4 lots ent. sur
Green, Marie M 1963 co 274:501 by survivorship
Barber, Marie M 1968 name changed by marriage
Jackson, Estelle 10/12/93 co 274:501 WB 36:382 l.o.h. pg 391

*alum. added 1965
 cinder block consth
 plaster walls & ceilings
 alterations - 1976*



888

Negative no. 15260

Date 2.1997 File No. 104-5068

Name Clarence & Marie Green House

Town _____

City _____

County Charlotteville

Photographer Leslie A. Giles

Contents 2 exteriors of house
