



VIRGINIA HISTORIC LANDMARKS COMMISSION

HISTORIC DISTRICT SURVEY FORM

File No. 104-130

Negative no(s) 7300

Street address 516 16th St. NW

Town/City Charlottesville

Historic name

Common name

- Material
- wood frame (siding: weatherboard, shingle, aluminum, bricktex, _____)
- brick (bond: Flemish, stretcher, _____-course American, _____)
- stone (random rubble, random ashlar, coursed ashlar, _____)
- log (siding: weatherboard, shingle, aluminum, bricktex, _____)
- stucco
- concrete block
- enameled steel
- other: _____
- cast iron
- terra cotta
- glass and metal

<p>Number of Stories</p> <p><input checked="" type="checkbox"/> 1 <input type="checkbox"/> 2½</p> <p><input type="checkbox"/> 1½ <input type="checkbox"/> 3</p> <p><input type="checkbox"/> 2 <input type="checkbox"/> _____</p>	<p>Roof Type</p> <p><input checked="" type="checkbox"/> shed <input type="checkbox"/> mansard</p> <p><input type="checkbox"/> gable <input type="checkbox"/> gambrel</p> <p><input type="checkbox"/> pediment <input checked="" type="checkbox"/> parapet</p> <p><input type="checkbox"/> hipped <input type="checkbox"/> flat</p> <p><input type="checkbox"/> other: _____</p>	<p>Roof Material</p> <p><input type="checkbox"/> slate <input type="checkbox"/> tile</p> <p><input type="checkbox"/> wood shingle <input type="checkbox"/> pressed tin</p> <p><input type="checkbox"/> composition <input checked="" type="checkbox"/> not visible</p> <p><input type="checkbox"/> standing seam metal</p> <p><input type="checkbox"/> other: _____</p>
---	---	--

<p>Dormers</p> <p><input checked="" type="checkbox"/> 0 <input type="checkbox"/> 3 <input type="checkbox"/> shed</p> <p><input type="checkbox"/> 1 <input type="checkbox"/> 4 <input type="checkbox"/> gable</p> <p><input type="checkbox"/> 2 <input type="checkbox"/> _____ <input type="checkbox"/> pedimented</p> <p><input type="checkbox"/> hipped</p> <p><input type="checkbox"/> _____</p>	<p>Number of bays — Main facade</p> <p><input checked="" type="checkbox"/> 1 <input type="checkbox"/> 4 <input type="checkbox"/> 7</p> <p><input type="checkbox"/> 2 <input type="checkbox"/> 5 <input type="checkbox"/> 8</p> <p><input type="checkbox"/> 3 <input type="checkbox"/> 6 <input type="checkbox"/> _____</p>
--	--

<p>Porch</p> <p><input type="checkbox"/> yes <input checked="" type="checkbox"/> no</p>	<p>Stories</p> <p><input type="checkbox"/> 1 <input type="checkbox"/> 3</p> <p><input type="checkbox"/> 2 <input type="checkbox"/> _____</p>	<p>Bays</p> <p><input type="checkbox"/> 1 (center) <input type="checkbox"/> 2 <input type="checkbox"/> 4</p> <p><input type="checkbox"/> 1 (side) <input type="checkbox"/> 3 <input type="checkbox"/> _____</p>	<p>General description</p>
--	--	---	----------------------------

<p>Building type</p> <p><input checked="" type="checkbox"/> detached house</p> <p><input type="checkbox"/> detached town house</p> <p><input type="checkbox"/> row house</p> <p><input type="checkbox"/> double house</p>	<p><input type="checkbox"/> garage</p> <p><input type="checkbox"/> farmhouse</p> <p><input type="checkbox"/> apartment building</p> <p><input type="checkbox"/> gas station</p>	<p><input type="checkbox"/> government</p> <p><input type="checkbox"/> commercial (office)</p> <p><input type="checkbox"/> commercial (store)</p> <p><input type="checkbox"/> railroad</p>	<p><input type="checkbox"/> industrial</p> <p><input type="checkbox"/> school</p> <p><input type="checkbox"/> church</p> <p><input checked="" type="checkbox"/> garage</p>
---	---	--	--

Style/period Vernacular

Date c. 1920-30 Architect/builder

Location and description of entrance Entrance on side.

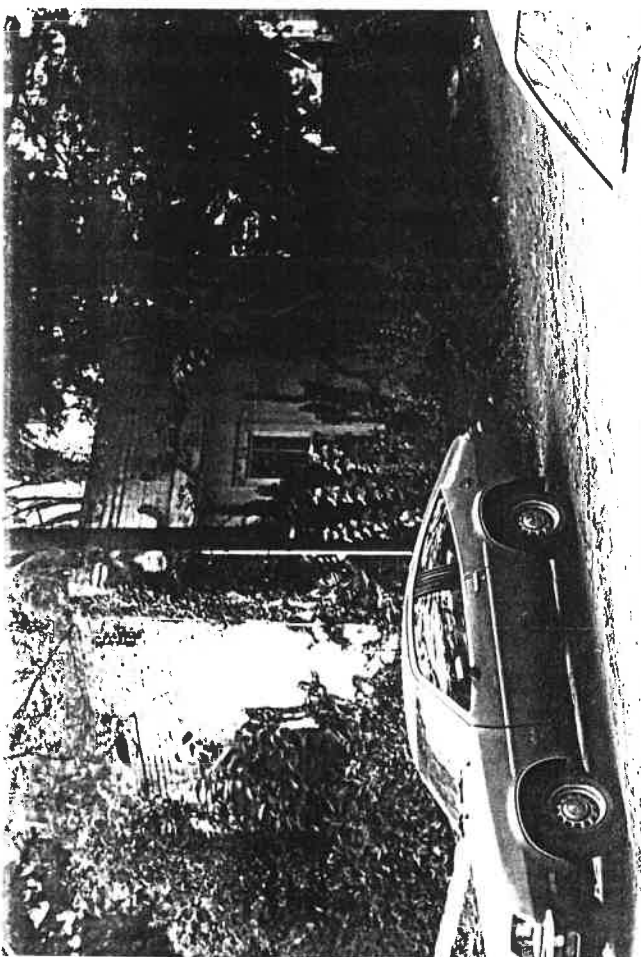

Miscellaneous descriptive information (plan, exterior and interior decoration, cornice/eave type, window type and trim, chimneys, additions, alterations)

This tiny one-unit house (or apartment) was evidently converted from a garage. It stands immediately against the street. Constructed of brick (since painted off-white), the 1-bay front is of (infilled) frame construction.

Historical information

Source Not noted in Real Estate records.

Surveyed by Jeff O'Dell, VHLC

Date 9-83