

LANDMARK



SURVEY

UTM: 17/720240/4212500

IDENTIFICATION

Street Address: 809 Anderson Street
Map and Parcel: 31-244
Census Tract & Block: 2-207
Present Owner: John Seay, Jr., et al
Address: 809 Anderson Street
Present Use: Residence
Original Owner: E.E. Purvis
Original Use: Residence

BASE DATA

Historic Name: Purvis-Seay House
Date/Period: 1896
Style: Victorian Vernacular
Height to Cornice:
Height in Stories: 2
Present Zoning: R-2
Land Area (sq.ft.): 56' x 140' (7840 sq. ft.)
Assessed Value (land + imp.):

ARCHITECTURAL DESCRIPTION

This two-storey white weatherboarded house on a high brick foundation is two bays wide and double pile. There are very shallow projecting bays on the facade, east side, and rear. The medium-pitched gable roof, covered with light green asphalt shingles, is cross-shaped with gables on all four sides. It has projecting eaves and verges and a boxed cornice with returns. The gables are covered with imbricated wood shingles. Intricate sawn work decorates the peaks of the gables. A wide cornice board runs around the house just below the eaves. An original one-storey, two-room wing with a porch on one side covers the rear of the house. It has a low-pitched gable roof covered with standing-seam tin which continues as a shed roof over the porch. Formerly screened, the porch has square posts and turned balustrade. A small part at the end has been enclosed. There is a small central chimney in each section. Windows are double-sash, two-over-two light, with architrave trim. The dominant feature is the nearly-flat-roofed veranda that covers the facade. It has a double-tiered spool frieze, bracketed Eastlake posts, and a balustrade consisting of a sawn arcade above alternating turned and square balusters. The double entrance doors, beneath a two-paned rectangular transom, have a single large pane of glass with a row of four small panes of stained glass above and below, over a single panel with moulded rail. A two-flight open staircase with Eastlake balustrade rises from the wide entrance hall on the east side of the house. There are no fireplaces.

HISTORICAL DESCRIPTION

E.E. Purvis purchased this lot in 1894 (City DB 4-403). He built the house in 1896 and lived there for the rest of his life. His widow sold it to H.N. and Lucy Taylor in 1919 (DB 32-446). Mrs. Taylor sold it, after her husband's death, to Henrietta A. and W.D. Dabney in 1938 (DB 96-487). The mother of the present owners bought it from Mrs. Dabney in 1946 (DB 128-127). The Seay family has now lived there for 32 years. The one-storey rear wing was used as a small rental unit at one time.

Additional Deed References: City DB 76-91; 101-169; WB 20-89.

GRAPHICS

CONDITIONS

Good

SOURCES

City/County Records
John and William Seay
Sanborne Insurance Company map, 1920

Architectural And Historic
Survey



Graphics

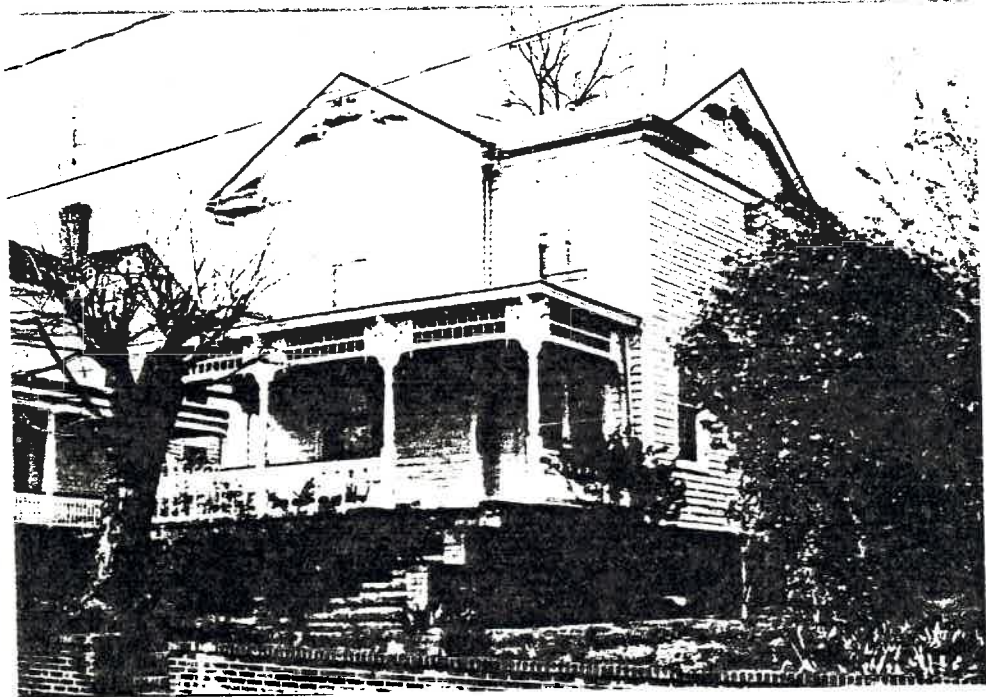
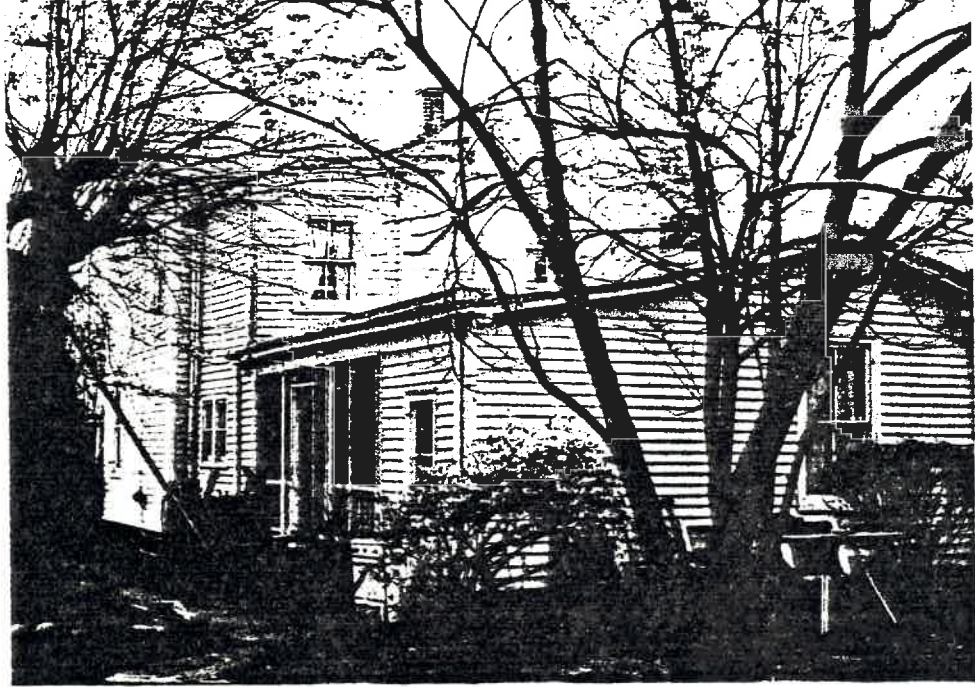

LANDMARK



SURVEY

IDENTIFICATION

Street Address: 809 Anderson Street
Map and Parcel: 31-244
Census Tract & Block: 2-207
Present Owner: John Seay, Jr., et al
Address: 809 Anderson Street
Present Use: Residence
Original Owner: E.E. Purvis
Original Use: Residence

BASE DATA

Historic Name: Purvis-Seay House
Date/Period: 1896
Style: Victorian Vernacular
Height to Cornice:
Height in Stories: 2
Present Zoning: R-2
Land Area (sq.ft.): 56' x 140' (7840 sq. ft.)
Assessed Value (land + imp.):

ARCHITECTURAL DESCRIPTION

This two-storey white weatherboarded house on a high brick foundation is two bays wide and double pile. There are very shallow projecting bays on the facade, east side, and rear. The medium-pitched gable roof, covered with light green asphalt shingles, is cross-shaped with gables on all four sides. It has projecting eaves and verges and a boxed cornice with returns. The gables are covered with imbricated wood shingles. Intricate sawn work decorates the peaks of the gables. A wide cornice board runs around the house just below the eaves. An original one-storey, two-room wing with a porch on one side covers the rear of the house. It has a low-pitched gable roof covered with standing-seam tin which continues as a shed roof over the porch. Formerly screened, the porch has square posts and turned balustrade. A small part at the end has been enclosed. There is a small central chimney in each section. Windows are double-sash, two-over-two light, with architrave trim. The dominant feature is the nearly-flat-roofed veranda that covers the facade. It has a double-tiered spool frieze, bracketed Eastlake posts, and a balustrade consisting of a sawn arcade above alternating turned and square balusters. The double entrance doors, beneath a two-paned rectangular transom, have a single large pane of glass with a row of four small panes of stained glass above and below, over a single panel with moulded rail. A two-flight open staircase with Eastlake balustrade rises from the wide entrance hall on the east side of the house. There are no fireplaces.

HISTORICAL DESCRIPTION

E.E. Purvis purchased this lot in 1894 (City DB 4-403). He built the house in 1896 and lived there for the rest of his life. His widow sold it to H.N. and Lucy Taylor in 1919 (DB 32-446). Mrs. Taylor sold it, after her husband's death, to Henrietta A. and W.D. Dabney in 1938 (DB 96-487). The mother of the present owners bought it from Mrs. Dabney in 1946 (DB 128-127). The Seay family has now lived there for 32 years. The one-storey rear wing was used as a small rental unit at one time.

Additional Deed References: City DB 76-91; 101-169; WB 20-89.

GRAPHICS

CONDITIONS

Good

SOURCES

City/County Records
John and William Seay
Sanborne Insurance Company map, 1920

City Tax assessors
809 Anderson St

15 min tax

WB 20-89 John Seay Jr, et al 12/30/75
128-127 Beatrice Seay 1946
101-169 Henrietta A. Dabney
96-487

plat 19-470

2-family res (1-storey frame, 2-room + bath)
built 1920

8 rooms, 2 baths

brick found., wood, comp shingle roof
softwood + plaster

Prowis 1896-1919 = 23 yrs

Taylor 1919-1938 = 19 "

Dabney 1938-1946 = 7 "

Seay 1946-21978 = 332 yrs

809 Anderson St

- 101-169
~~96-487~~ EO Mc Cue, spec comm in chancery suit Henrietta A Dabney
 12/30/39 vs Wm N, Bernard J, & Ruth R Dabney
 → Henrietta A Dabney \$575
 undivided $\frac{1}{2}$ int in 56' lot on Anderson St,
 #8 in Anderson Addition
 same as 96-487
- 96-487 Lucy C Taylor, wid → Henrietta A & W D Dabney \$3150
 12/5/38 809 Anderson St, subdiv by R D Anderson & wife, 56' x 140'
 same as acquired by 2 deeds
 32-446, 1919, $\frac{1}{2}$ int for Nora L Purvis Mays
 76-91, 1932, " " EO Mc Cue Comm
- 76-91 EO Mc Cue, comm in chancery bet Lucy C Taylor & (heir of H N Taylor)
 1932 house & lot at 809 Anderson St
- 32-446 Mrs Nora L Mays (wid of E E Purvis) & husb Z E Mays
 4/16/19 → H N & Lucy Taylor \$2500
 same as 4-403
 "being the property in which the late E E Purvis resided"
- 4-403 D J & M E Purvis → E E Purvis \$240
 5/15/1894 a portion of the Wade addition, known as #8 in subdiv
 by R D Anderson, 56' on Anderson St
 same as 4-226
- 4-226 R D & M Lavinie Anderson → D J Purvis \$215
 1/9/1892 to 8

Anderson St

Tax

1896, '95	^{1st} E.E. Pomeroy	48 Wade rd	150 + 0 = 150	E.E. Pomeroy to go
1898, '99 4th > 1902	E.E. Pomeroy (w)	24 1/2 W side Alphonse St	100 + 900 = 1000	fr. E.E. Pomeroy
1906, '08	"	N " Anderson "	200 + " = 1100	
1911	"	"	" + 1000 = 1300	
1916	"	est	700 + " = 1300	
1921, '22	H N Taylor	"	" + 900 = 1200	
1926	"	"	400 + 1000 = 1400	
1931	"	"	" + 1200 = 1600	

summary

1895-96	E.E. Pomeroy	150 + 0 = 150
1897-1902	E.E. "	100 + 900 = 1000

1-67
1888

Payson Massie lot

Payson Ave

West St

Alphano Road

Anderson St

R. D. Anderson

W. Water Ave

(5th St)

R. D. Anderson

Page Ave



809 Anderson St

2-story, squarish, white weather-boarded
2-bay, double-pile, side hall
+ mid ~~the~~ gable roof + ⊕ lt green asphalt shing
board cornice w/ return, proj eaves + verges
gables - shaped wooden shingles, attic vent
snow work in peak

2/2 windows, oak, 1 plain on side

veranda - full width

flat? tin roof, shing; board cornice
double spool fringe w/ pendant
Eastlake posts w/ brackets
brustrade sawn & turned

double ent doors, 2-light rect transom
sing pane w/ 4 stained glass top & bottom
Panel w/ moulded rail

high brick found,

2-flight, open ~~walk~~, Eastlake stair
space as ^{side} ent hall, Fr doors into parlor
0 fireplaces

sl projecting side bay on facade

Chim

short 2-story rear wing w/ proj bay & under gable
C.B. found,

no seam W wall, but east corner later?

1-story wing

flat tin roof ^{3 doors}
porch, formerly screened, w/ posts & turned balustrade
2/2 + (6/6) windows, arch beam
→ west half - low pitched gable, east east as shed roof
over porch & 1 room at end of porch; boxed cornice inflections
on interior



IDENTIFICATION

Street Address: 809 Anderson Street
 Map and Parcel: 31-244
 Census Tract & Block: 2-207
 Present Owner: John Seay, Jr., et al
 Address: 809 Anderson Street
 Present Use: Residence
 Original Owner: E.E. Purvis
 Original Use: Residence

BASE DATA

Historic Name: Purvis-Seay House
 Date/Period: 1896
 Style: Victorian Vernacular
 Height to Cornice:
 Height in Stories: 2
 Present Zoning: R-2
 Land Area (sq.ft.): 56' x 140' (7840 sq. ft.)
 Assessed Value (land + imp.):

ARCHITECTURAL DESCRIPTION

This two-storey white weatherboarded house on a high brick foundation is two bays wide and double pile. There are very shallow projecting bays on the facade, east side, and rear. The medium-pitched gable roof, covered with light green asphalt shingles, is cross-shaped with gables on all four sides. It has projecting eaves and verges and a boxed cornice with returns. The gables are covered with imbricated wood shingles. Intricate sawn work decorates the peaks of the gables. A wide cornice board runs around the house just below the eaves. An original one-storey, two-room wing with a porch on one side covers the rear of the house. It has a low-pitched gable roof covered with standing-seam tin which continues as a shed roof over the porch. Formerly screened, the porch has square posts and turned balustrade. A small part at the end has been enclosed. There is a small central chimney in each section. Windows are double-sash, two-over-two light, with architrave trim. The dominant feature is the nearly-flat-roofed veranda that covers the facade. It has a double-tiered spool frieze, bracketed Eastlake posts, and a balustrade consisting of a sawn arcade above alternating turned and square balusters. The double entrance doors, beneath a two-paned rectangular transom, have a single large pane of glass with a row of four small panes of stained glass above and below, over a single panel with moulded rail. A two-flight open staircase with Eastlake balustrade rises from the wide entrance hall on the east side of the house. There are no fireplaces.

HISTORICAL DESCRIPTION

E.E. Purvis purchased this lot in 1894 (City DB 4-403). He built the house in 1896 and lived there for the rest of his life. His widow sold it to H.N. and Lucy Taylor in 1919 (DB 32-446). Mrs. Taylor sold it, after her husband's death, to Henrietta A. and W.D. Dabney in 1938 (DB 96-487). The mother of the present owners bought it from Mrs. Dabney in 1946 (DB 128-127). The Seay family has now lived there for 32 years. The one-storey rear wing was used as a small rental unit at one time.

Additional Deed References: City DB 76-91; 101-169; WB 20-89.

SIGNIFICANCE

This Victorian house is noteworthy for its elaborately detailed veranda.

CONDITIONS

Good

SOURCES

City/County Records
 John and William Seay
 Sanborne Insurance Company map, 1920

