

4-242 ✓

#633

1110 Page St

R-2

32' x 166' (5312 sq ft)

452-249	Charles E Mason, et al	^{remadd}	1984	quitclaim
430-93	" " "	" "	1982	plat 229-208
	James	est	1964	
	"	—	1961	"
175-374	"	"	"	"

2-5, 0 base, 6 rooms, 0 fireplace
 porch, stucco walls, some shingle gabled roof
~~old~~ "old", cheap const

~~1982 - roof~~

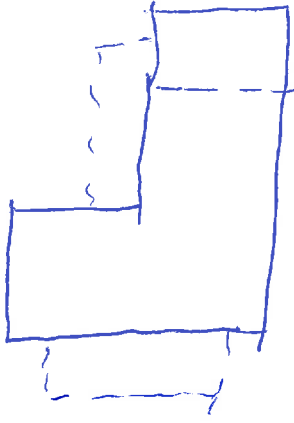

Mason-Mason House
 1916

1920 Sanborn



comp. roof

1929

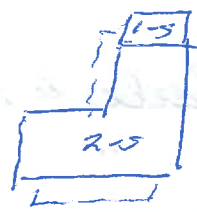

City Dir
1940

1114 - James Mason



1110 Page St

City DB

75-374 Alice + Robt Maypin → James Mason #1300

3/23/1932 Lots 10 & 11 on plat DB 28-195

on S side Page St

w/ all imp'ts

~~same as 4/23/32 fr~~

28-231 Julian Corbett → Corrie, Alice, + Robt Maypin #750

3/9/1916 Lot 10

Tax

1917 4th Corwin Mumpin - Lot 10 Page 200 + 300 = 400 ^{for Corbett} Bill added

Chimney

1110

2-5, 2-bay, L

stepped

med gable, comp shing, proj eor, boxed cor

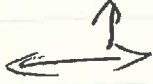

2/2, rock trim, some fl

occurance - comp shingled hips;
pl fringe, slender sq pier, cone fl

shed-roofed sleeping porch (ast shing) / open porch
w/ turned bal falls in SE corner