

logged in



Board of Architectural Review (BAR) Certificate of Appropriateness

RECEIVED

MAR 08 2011

NEIGHBORHOOD DEVELOPMENT SERVICES

Please Return To: City of Charlottesville
Department of Neighborhood Development Services
P.O. Box 911, City Hall
Charlottesville, Virginia 22902
Telephone (434) 970-3130 Fax (434) 970-3359

Please submit ten (10) copies of application form and all attachments.

For a new construction project, please include \$350 application fee. For all other projects requiring BAR approval, please include \$100 application fee. For both types of projects, the applicant must pay \$1.00 per required mail notice to property owners. The applicant will receive an invoice for these notices, and project approval is not final until the invoice has been paid. For projects that require only administrative approval, please include \$100 administrative fee. Checks payable to the City of Charlottesville.

The BAR meets the third Tuesday of the month.

Deadline for submittals is Tuesday 3 weeks prior to next BAR meeting by 4 p.m.

Information on Subject Property

Physical Street Address: 416 N 1st St.
Charlottesville, VA 22902
City Tax Map/Parcel: _____

Name of Historic District or Property: North
Downtown Historic District
Do you intend to apply for Federal or State Tax Credits for this project? No

Applicant

Name: Kathryn & Robert Freer
Address: 416 N 1st St.
Charlottesville, VA 22902
Email: freer@virginia.edu
Phone: (W) _____ (H) 434-296-9386
FAX: _____

Signature of Applicant

I hereby attest that the information I have provided is, to the best of my knowledge, correct. (Signature also denotes commitment to pay invoice for required mail notices.)

Kathryn Freer March 8, 2011
Signature Date

Property Owner (if not applicant) N/A

Name: _____
Address: _____
Email: _____
Phone: (W) _____ (H) _____
FAX: _____

Property Owner Permission (if not applicant)

I have read this application and hereby give my consent to its submission.

Kathryn Freer 3/8/11
Signature Date

Description of Proposed Work (attach separate narrative if necessary): Replacement of sliding
glass door of side building with a French door constructed
of wood with retractable screen door made by Larson.

Additions (see reverse side for submittal requirements): with conduit painted to match
Brick wall. with a rod iron plain single bow
with conduit painted to match like
Brick wall. with a rod iron plain single bow
with conduit painted to match like

For Office Use Only

Received by: G. Barnmore
Fee paid: 100.00 Cash/Ck. # 12433
Date Received: 3/8/2011

Approved/Disapproved by: M.J. Seal
Date: 3-8-2011
Conditions of approval: _____

P11-0034



www.lemetuxdoors.com
01/10/2011

Quote

Quote # 1309
Sales - Line
PO
LD Part #
Your Part #
Reference # RL00037998

Door

Model 1515
Species VG Douglas FIR
Finish Natural

Certification

Fire Rate

Molding

Moulding Ovolo
Face A None
Face B None
Panel A
Panel B

Glass

Glass Finish A Clear 1/8
Glass Finish B Clear 1/8
Bevel A None
Bevel B None
Insulated Insulated glass
Low-E None
Caming None

Panel

Panel Design
Panel Type
Panel Thick.

Pricing

Price 0

NOT TO SCALE

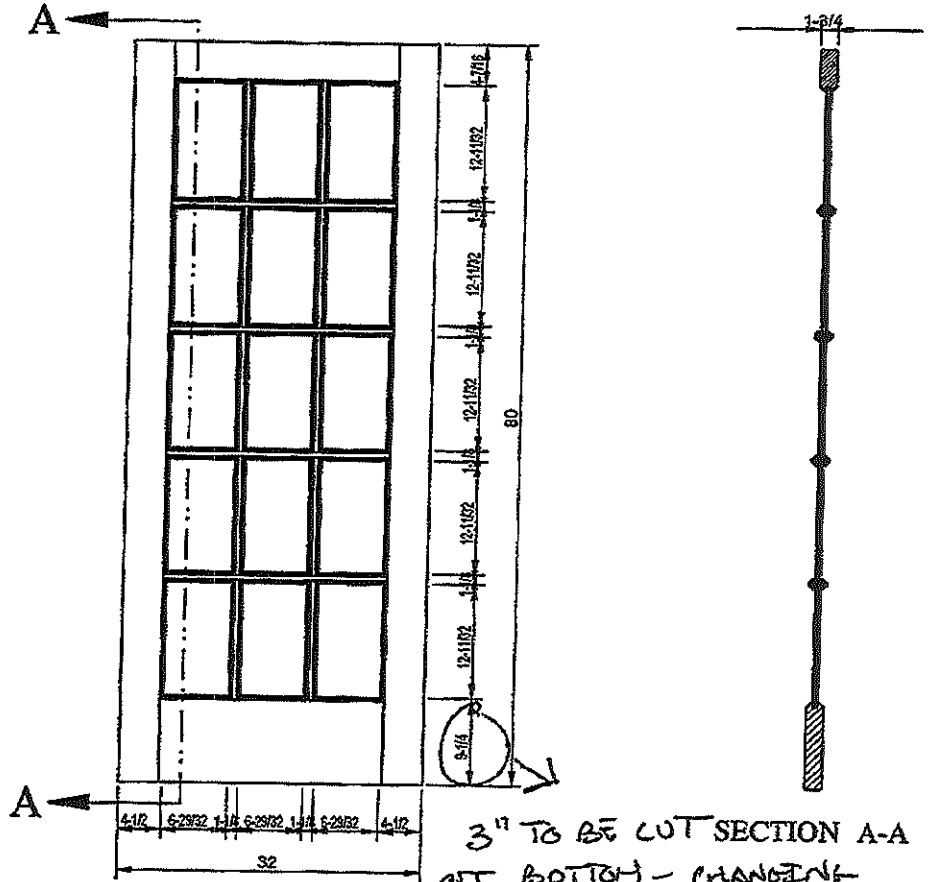

3" TO BE CUT SECTION A-A
OFF BOTTOM - CHANGING
DIMENSION TO 6 1/4"

CUT DOWN AOCK

\$ 1236.02

SIDE A + TAX

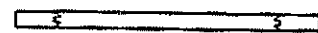

SIDE B

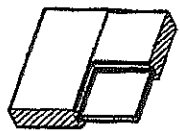

TOP LEFT CORNER

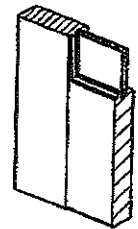

BOTTOM LEFT CORNER



line set covered
in gutter, paint to
match brick. door
set with follow along
ground in IVV. Connect
to ODD in Rene

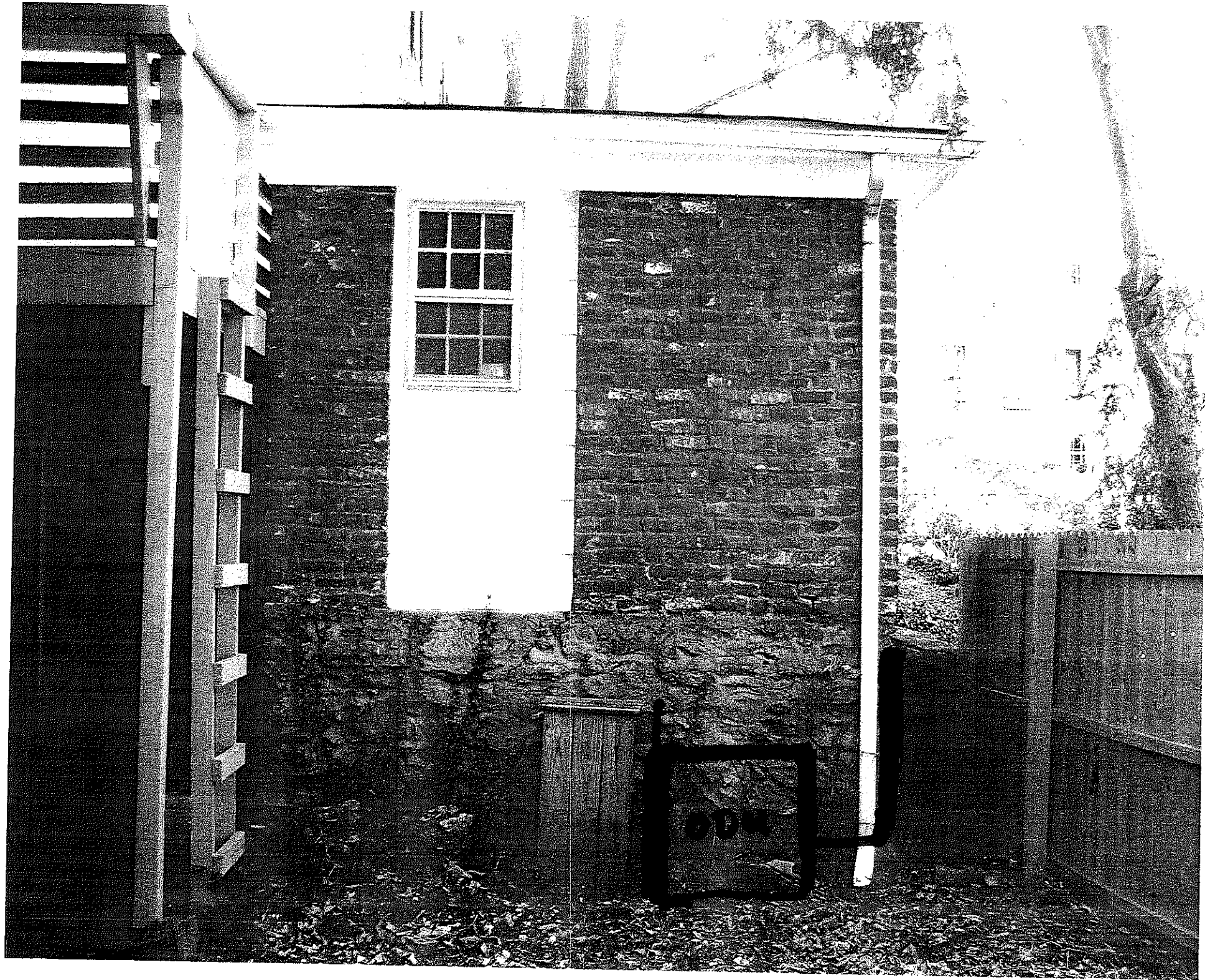

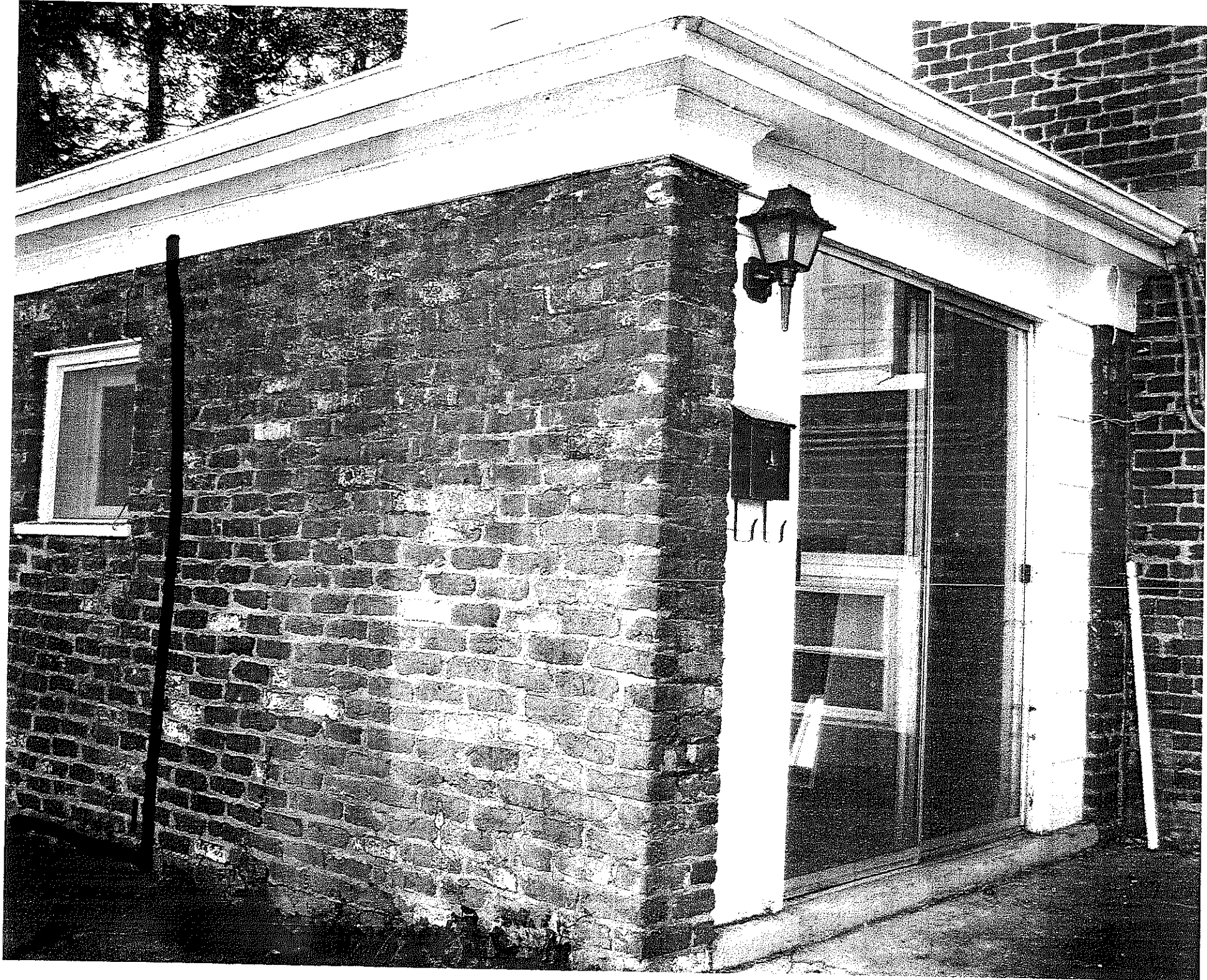

Door to be replaced



lint set