



**Board of Architectural Review (BAR)  
Certificate of Appropriateness**

Please Return To: City of Charlottesville  
Department of Neighborhood Development Services  
P.O. Box 911, City Hall  
Charlottesville, Virginia 22902  
Telephone (434) 970-3130 Fax (434) 970-3359

**RECEIVED**  
JUL 26 2012  
NEIGHBORHOOD DEVELOPMENT SERVICES

Please submit ten (10) copies of application form and all attachments.

For a new construction project, please include \$375 application fee. For all other projects requiring BAR approval, please include \$125 application fee. For projects that require only administrative approval, please include \$100 administrative fee. Make checks payable to the City of Charlottesville.

The BAR meets the third Tuesday of the month.

Deadline for submittals is Tuesday 3 weeks prior to next BAR meeting by 4 p.m.

Owner Name 418 East Jefferson Street LLC Applicant Name Renaissance School  
Project Name/Description Renaissance School landscaping Parcel Number 530040000  
Property Address 418 East Jefferson Street

**Applicant Information**

Address: 418 East Jefferson Street  
Charlottesville VA 22902  
Email: rs.louise.trudel@gmail.com  
Phone: (W) 984-1952 (H) \_\_\_\_\_  
FAX: 984-5313

**Property Owner Information (if not applicant)**

Address: 2362 Glen Echo farm  
Charlottesville, VA 22911  
Email: \_\_\_\_\_  
Phone: (W) 913-1518 (H) \_\_\_\_\_  
FAX: \_\_\_\_\_

Do you intend to apply for Federal or State Tax Credits for this project? no

**Signature of Applicant**

I hereby attest that the information I have provided is, to the best of my knowledge, correct. (Signature also denotes commitment to pay invoice for required mail notices.)

[Signature] 7/26/12  
Signature Date

Louise P. Trudel 7/26/12  
Print Name Date  
Business Manager

**Property Owner Permission (if not applicant)**

I have read this application and hereby give my consent to its submission.

Rachel L. Galbraith 07.25.2012  
Signature Date

Rachel L. Galbraith 7/25/2012  
Print Name Date

Description of Proposed Work (attach separate narrative if necessary): To remove japanese holly hedge @ front of building; grade and amend soil in 2 lawn areas to level; install new plants.

List All Attachments (see reverse side for submittal requirements):

See attached plant list, photos

**For Office Use Only**

Received by: S. Barmore  
Fee paid: \$100.00 Cash/Ck. # 8845  
Date Received: 8/17/2012

Approved/Disapproved by: [Signature]

Date: August 14, 2013

Conditions of approval: \_\_\_\_\_

RENAISSANCE SCHOOL  
E. JEFFERSON ST.  
CHARLOTTESVILLE, VA.

THUJA OCCIDENTALIS  
'DEGROOT'S SPIRE'

ABELIA X GRANDIFLORA  
'SHERWOODII'

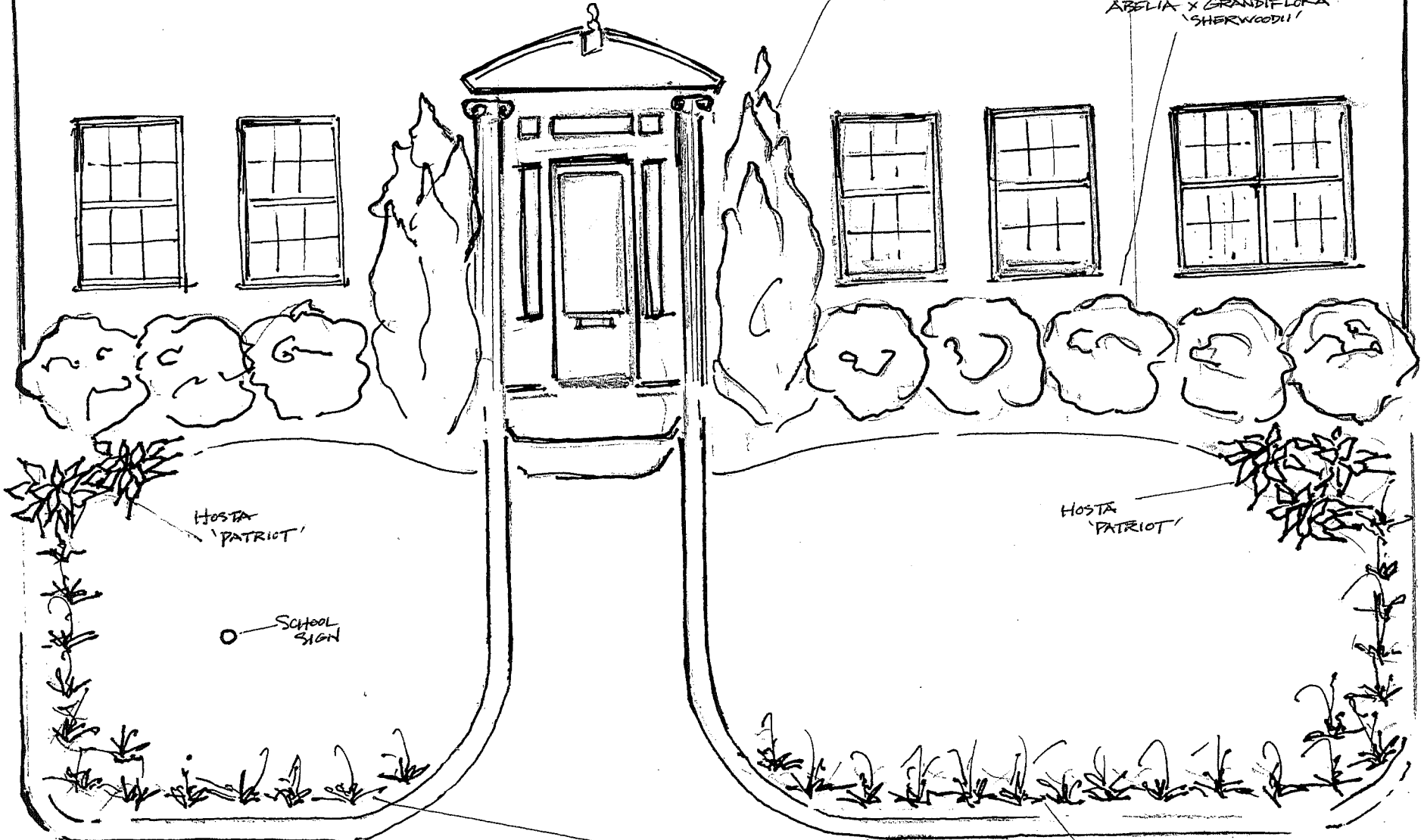

HOSTA  
'PATRIOT'

HOSTA  
'PATRIOT'

○ SCHOOL  
SIGN

ERAGROSTIS SPECTABILIS

**July 2012**

**Renaissance School**

E. Jefferson St.  
Charlottesville, VA

**Plant list**

for new landscaping, front of building

**Cedar** *thuja occidentalis* '*Degroots Spire*' (2)

**Abelia** *abelia* '*sherwoodii*' (8)

**Hosta** *hosta* '*Patriot*' (5)

**Purple lovegrass** *eragrostis spectabilis* (35)

*Alternate:* dwarf fountain grass *pennisetum* '*Hameln*'





**Thuja occidentalis**  
**'Degroot's Spire'**







*Abelia x grandiflora* 'Sherwoodii'





**Patriot**



Purple Lovegrass  
*Eragrostis spectabilis*

