

Andy Rod

702 Acorn Lane
 Charlottesville, VA 22903
 C: 1.434.825.6481
 F: 1.703.738.7989

andy-rod@msn.com

<p>bradstreet beige</p> <p>HC-48</p>	<p>carrot stick</p> <p>3B P-600</p> <p>2016-30</p>
<p>brookline beige</p> <p>HC-47</p>	<p>citrus orange</p> <p>4B P-600</p> <p>2016-20</p>
<p>jackson tan</p> <p>HC-46</p>	<p>startling orange</p> <p>4B P-600</p> <p>2016-10</p>
<p>BENJAMIN MOORE® COLOR PREVIEW® HC</p>	<p>BENJAMIN MOORE® COLOR PREVIEW® 2016</p>

102.25" w

32" h



36" w

22.72 SQ. FT.

40" h

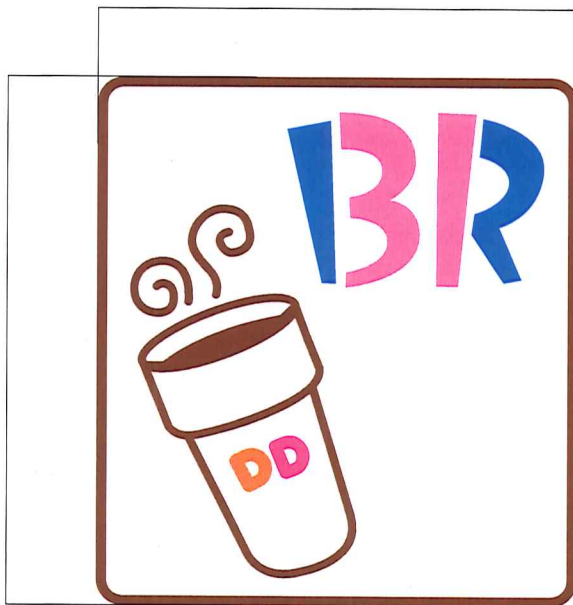

10 SQ. FT.



Client: Andy Rod
 Location: 5920 Seminole Trail, Ruckersville, VA
 Phone/Email: 434.825.6481

SIGN PLACEMENT MAY CHANGE
 We cannot guarantee exact color matches.
 All sizes and dimensions are illustrated for
 client's conception of project and are not to be
 understood as being exact size of exact scale.

Drawing scale: Proportional
 Drawing location: P:\2010\Beth\Di
 Dunkin' Donuts\...
 Revision #: 6.17.10.rev01



2165 Seminole Trail
 Charlottesville, VA 22901

Layout by: Beth Robinson
 phone: (800)482-6603 x112
 fax: (434)974-6898
 beth@htsva.com

Preliminary Drawing
 Final Drawing

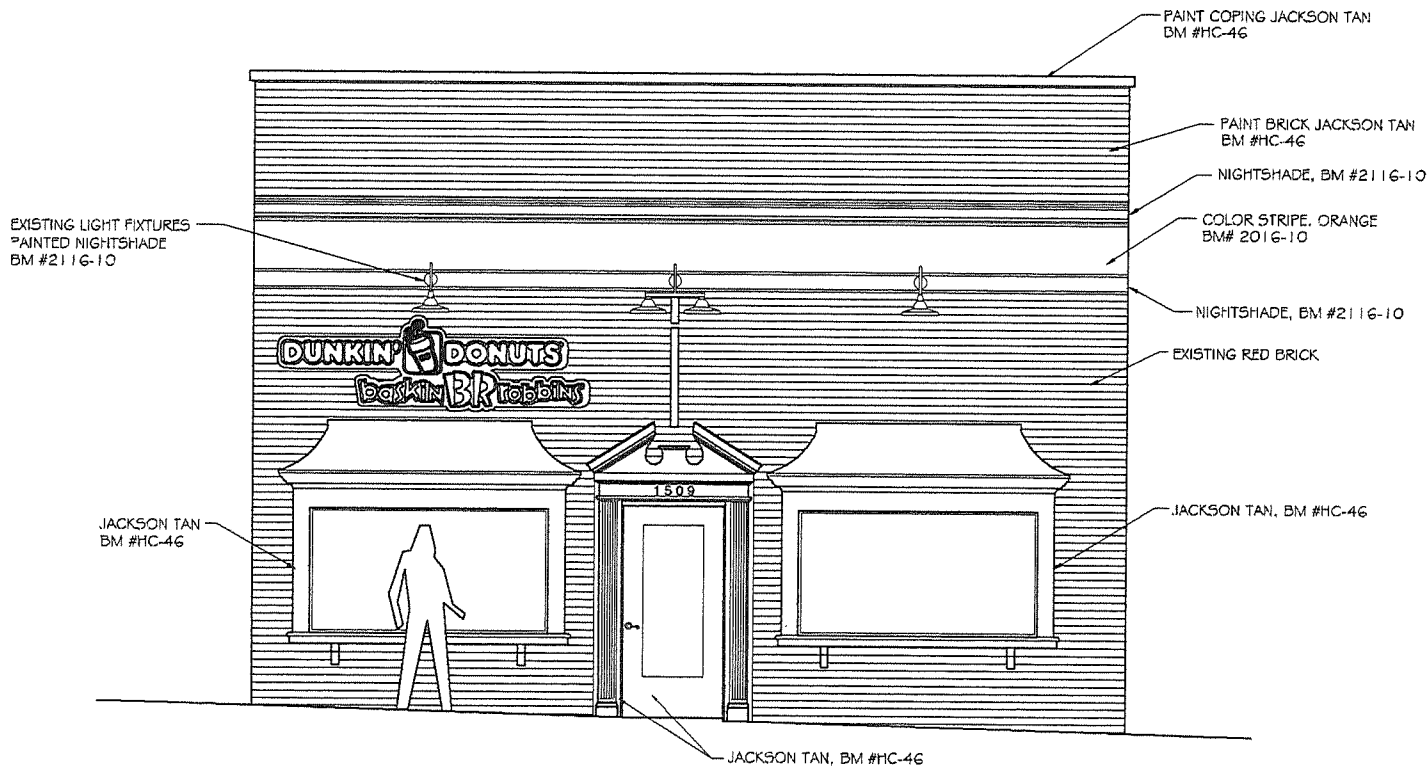

FRONT ELEVATION, 1509 UNIVERSITY AVENUE

1/4" = 1'-0"

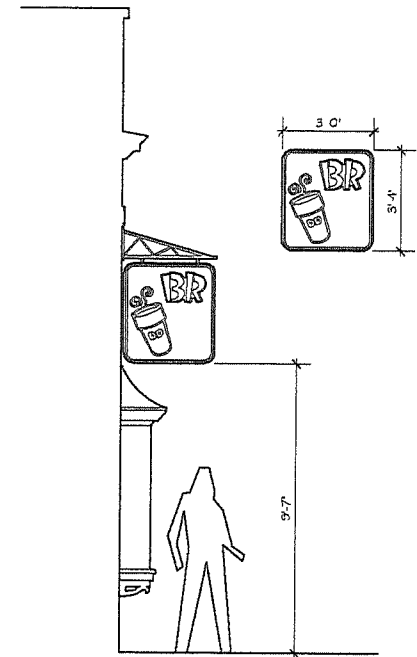

BLADE SIGN ELEVATION

1/4" = 1'-0"

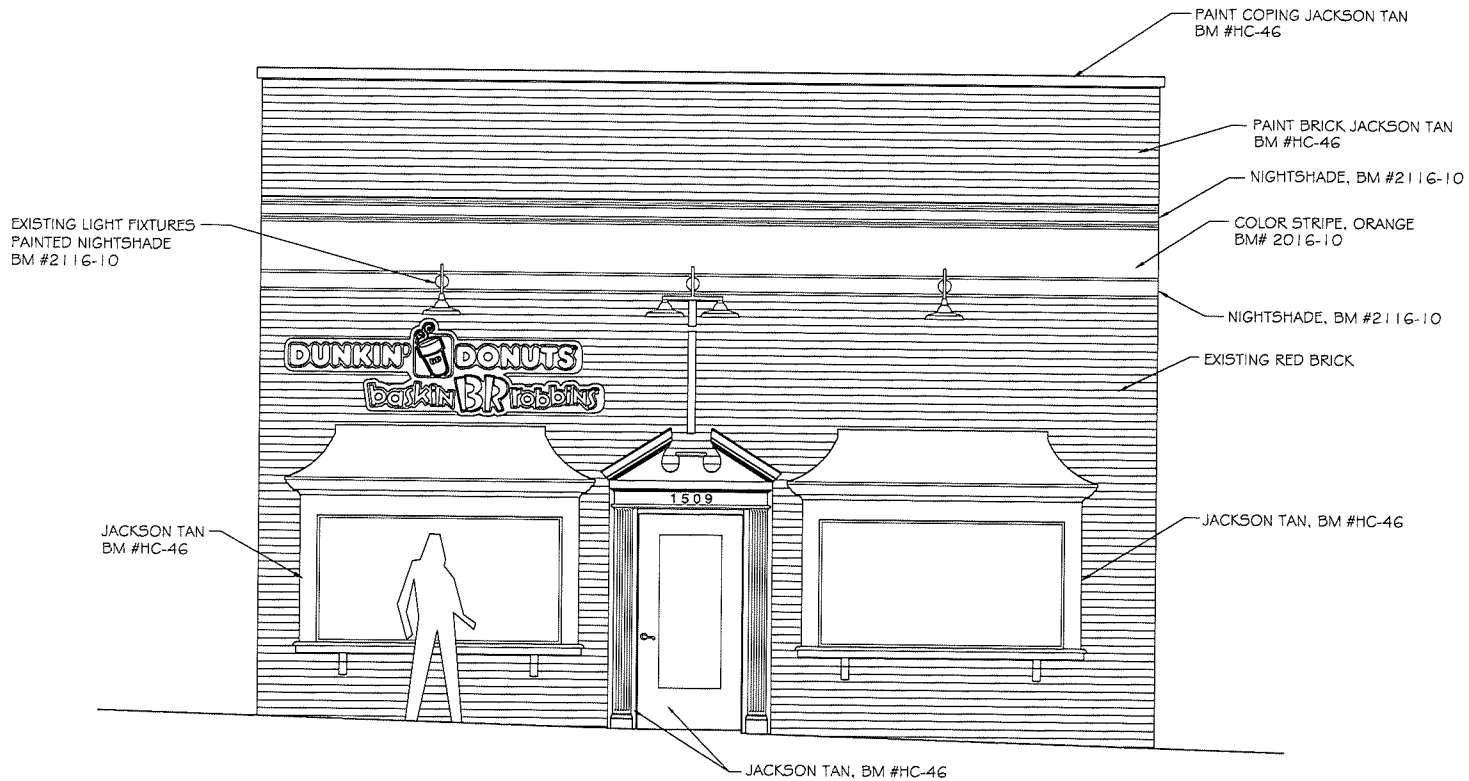

FRONT ELEVATION, 1509 UNIVERSITY AVENUE

1/4" = 1'-0"

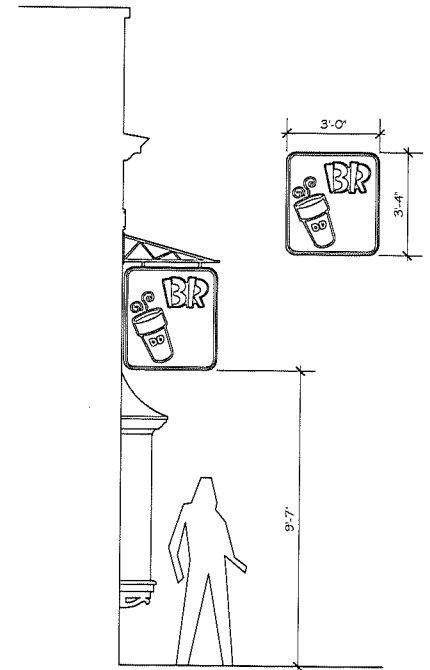

BLADE SIGN ELEVATION

1/4" = 1'-0"

dates

6/7/2010



Goetz Design Group reserves its copyright ownership and all other rights in this drawing. These drawings are to be used only for the project and location specified. No part of this drawing may be reproduced, stored in a retrieval system, or transmitted in any form or by any means, electronic, mechanical, photocopying, recording, or by any information storage and retrieval system, without the prior written permission of Goetz Design Group. The user of this drawing is responsible for any and all errors and omissions.

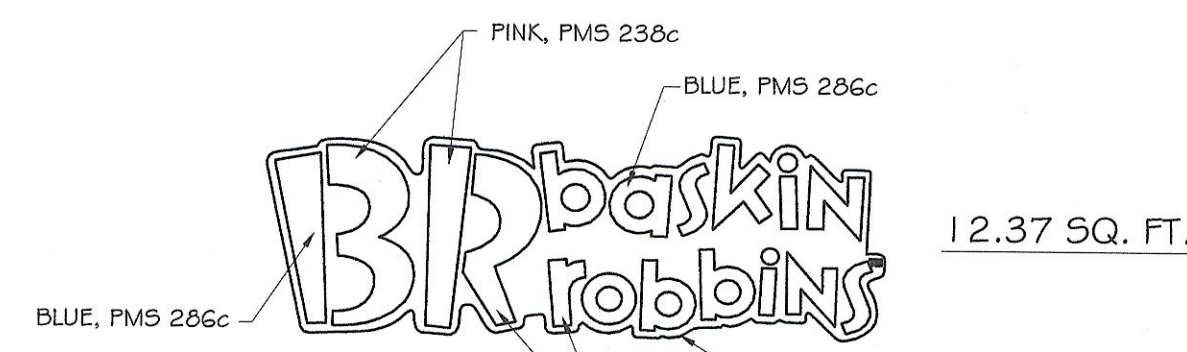

12.37 SQ. FT.

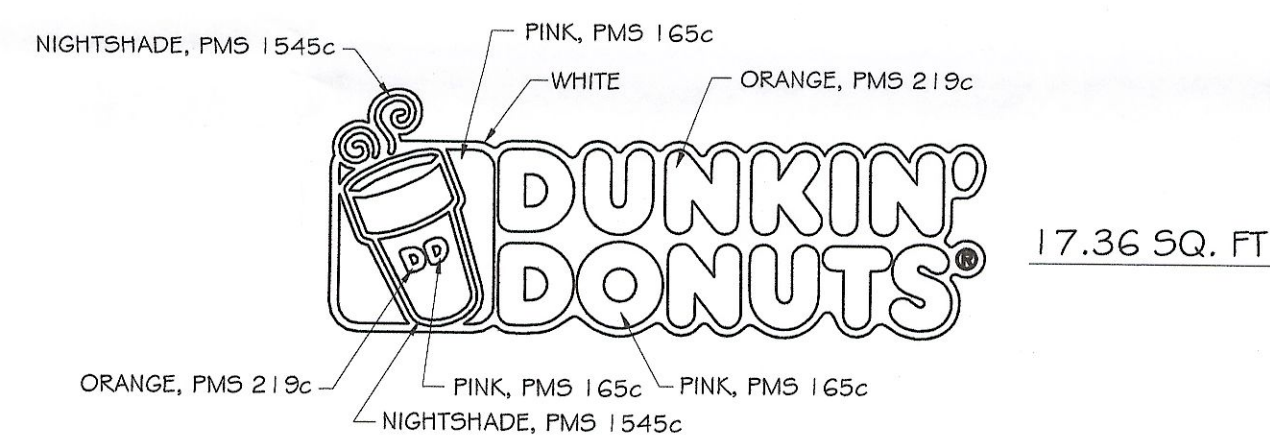

17.36 SQ. FT.

FLAT SIGN COLOR DETAILS
NOT TO SCALE

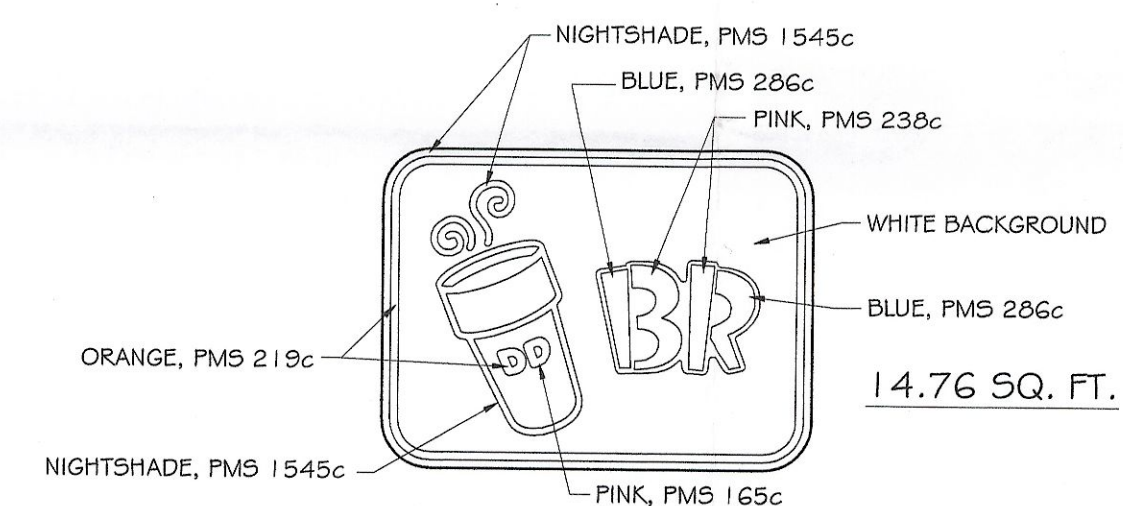

14.76 SQ. FT.

BLADE SIGN COLOR DETAILS
NOT TO SCALE

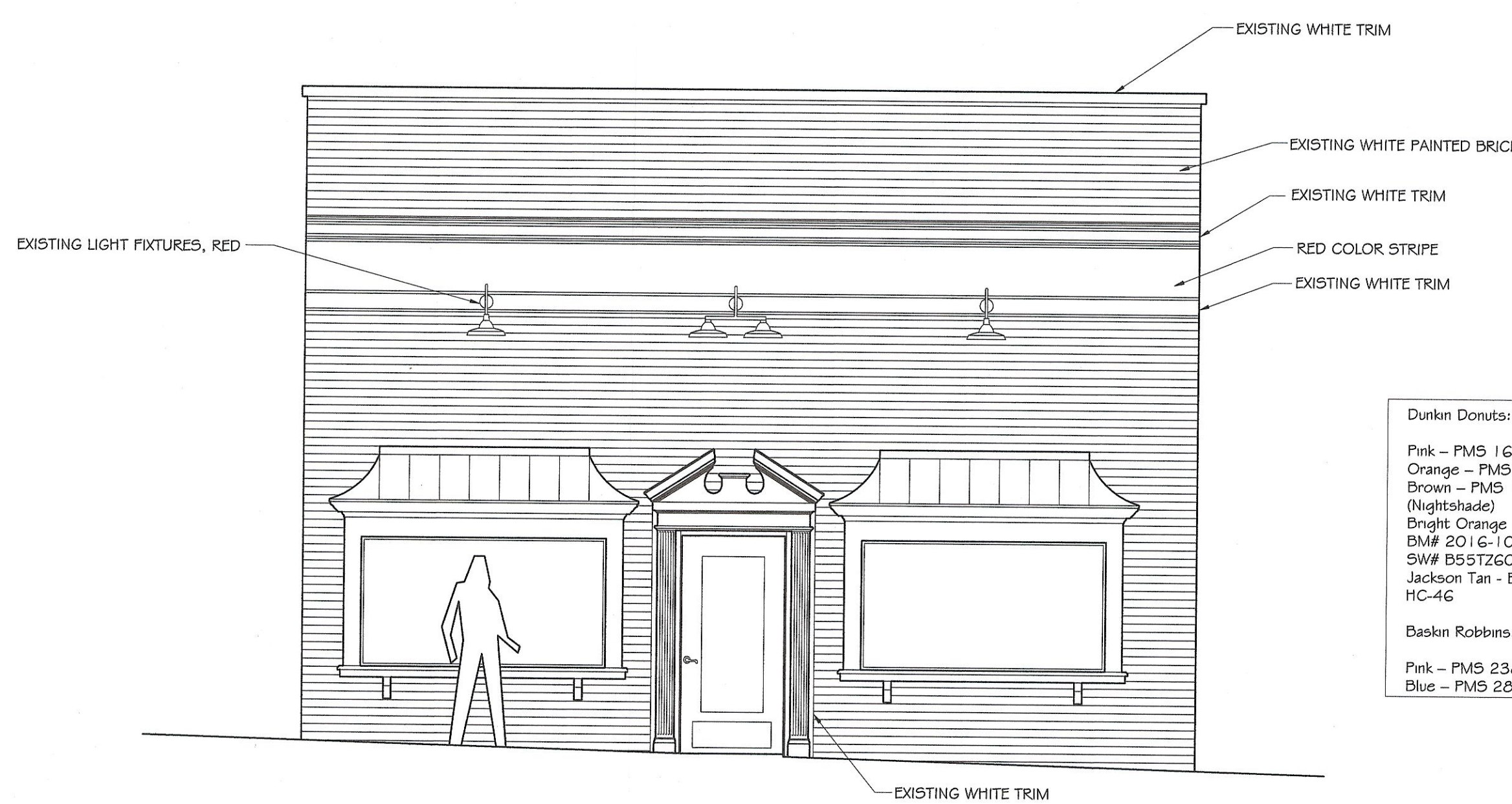

FRONT ELEVATION, EXISTING CONDITION
1/4" = 1'-0"

- Dunkin' Donuts:
 - Pink - PMS 165c
 - Orange - PMS 219c
 - Brown - PMS 1545c
 - (Nightshade)
 - Bright Orange -
 - BMF 2016-10
 - SWF 8552604 base
 - Jackson Tan - DMF 11C-46
- Baskin Robbins:
 - Pink - PMS 238c
 - Blue - PMS 286c

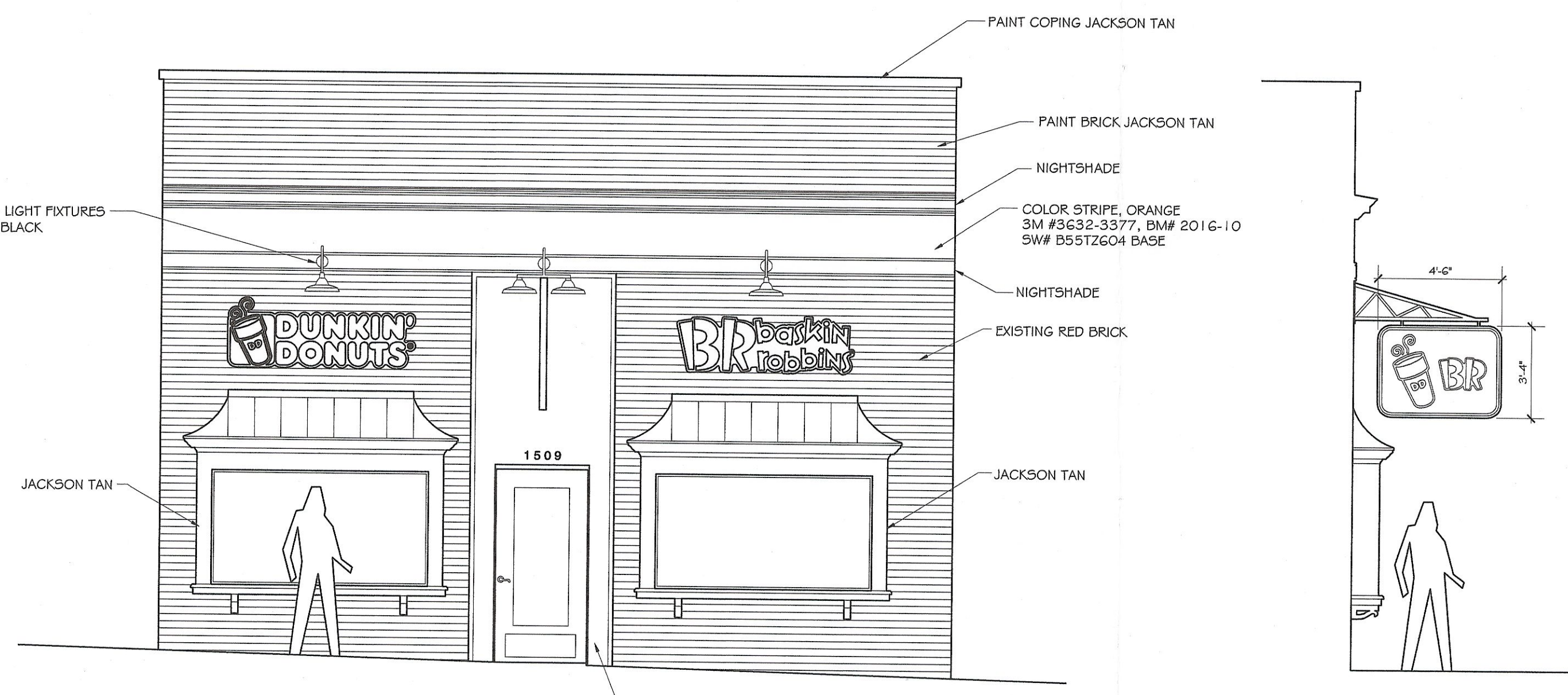

PROPOSED FRONT ELEVATION, 1509 UNIVERSITY AVENUE
1/4" = 1'-0"

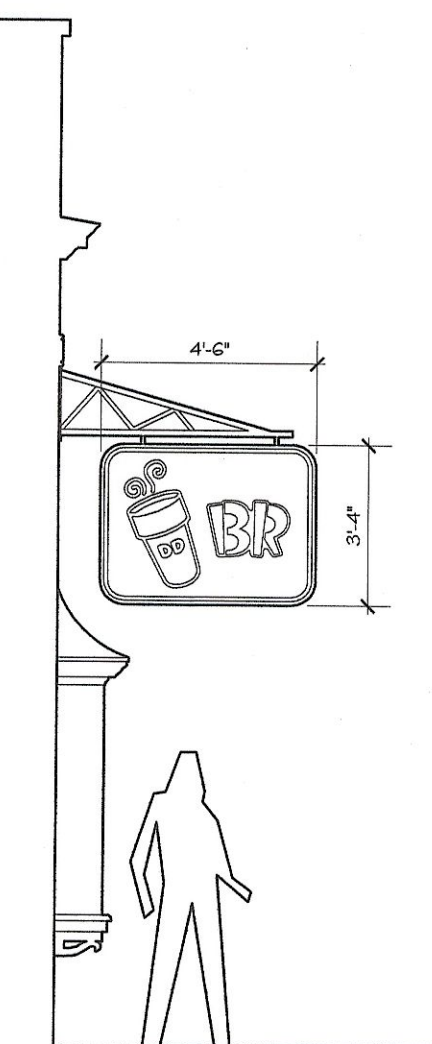

BLADE SIGN ELEVATION
1/4" = 1'-0"

The Goetz Design Group
968 Mountain Road
Afton, VA 22920
(540) 456-9864, fax 888-580-9865, epg333@aol.com

Customer: Andy Rod
Project: Dunkin Donuts Retail Facility
1509 University Avenue
Charlottesville, VA 22903
Subject: Exterior Signage Concept

scale: as noted

drawing no.
Dunkin

sheet no.
S1