



VIRGINIA HISTORIC LANDMARKS COMMISSION

File no. 104-72A
Negative no(s). 14, 15 (5057)

SURVEY FORM

Historic name	Common name <i>THE CLOCK SHOP</i>
County/Town/City <i>CHARLOTTESVILLE</i>	
Street address or route number <i>108 S. 2nd WEST</i>	
USGS Quad <i>CHARLOTTESVILLE WEST</i>	Date or period
Original owner <i>EAST</i>	Architect/builder/craftsmen
Original use	
Present owner	Source of name
Present owner address	Source of date
	Stories
Present use	Foundation and wall const'n
Acreage	
	Roof type

State condition of structure and environs

State potential threats to structure
Note any archaeological interest

Should be investigated for possible register potential? yes ___ no

Architectural description (Note significant features of plan, structural system and interior and exterior decoration, taking care to point out aspects not visible or clear from photographs. Explain nature and period of all alterations and additions. List any outbuildings and their approximate ages, cemeteries, etc.)

*BRICK (AMERICAN BOND). 2 STORY. LOW PITCHED ROOF.
NO IDENTIFIABLE STYLE. 1948 WITH WAREHOUSE ADDED 1952.
RECESSED
ART DECO DOORWAY WITH TWO GLASS BLOCK WINDOWS TO NORTH.
2nd STORY 1/1 SASH, DOUBLE HUNG. BRICK WAREHOUSE ADDITION
TO SOUTH HAS NO FENESTRATION.*

Interior inspected?

Historical significance (Chain of title; individuals, families, events, etc., associated with the property.)

Sources and bibliography

Published sources (Books, articles, etc., with bibliographic data.)

Primary sources (Manuscript documentary or graphic materials; give location.)

Names and addresses of persons interviewed

Plan (Indicate locations of rooms, doorways, windows, alterations, etc.)



Site plan (Locate and identify outbuildings, dependencies and significant topographical features.)

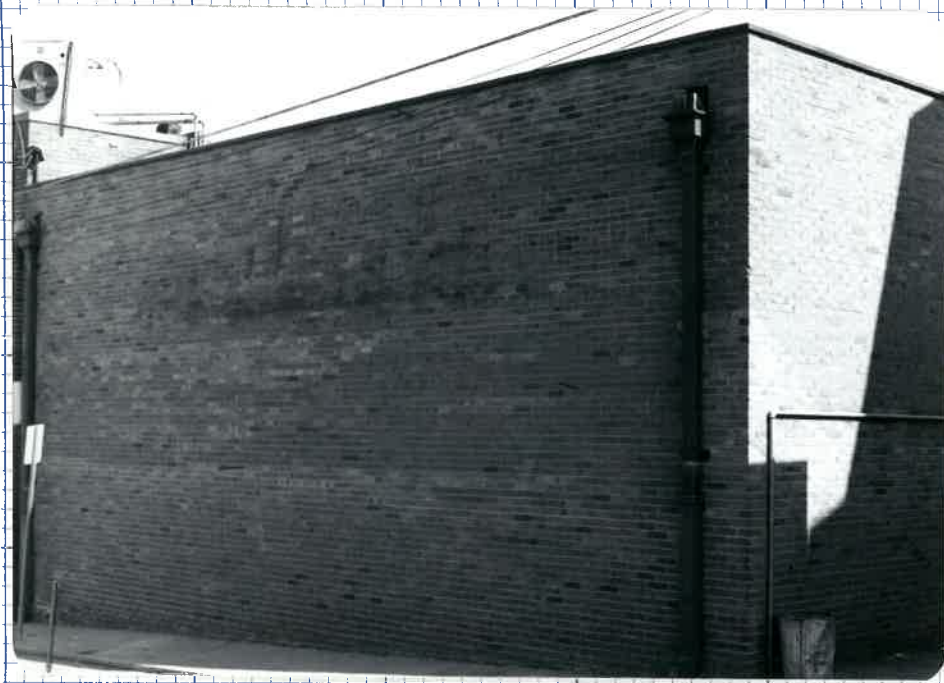

Name, address and title of recorder

Richard Ryan

Date

MAR 1980