

Component	#	Comp Type/Form	Material	Material Treatment
Structural System	0	Masonry		Stucco
Roof	0	Gable: front	Asphalt	Shingle
Window(s)	0	Sash, double-hung	Wood	6/6

INDIVIDUAL RESOURCE INFORMATION

SEQUENCE NUMBER: 1.0 WUZIT: Commercial Building

Primary Resource? Yes

Estimated Date of Construction: 1950 ca

Source of Date: Site Visit

Architectural Style: No Style Listed

Description:

Simple standard small-scale commercial/industrial form, shed-roofed wing with garage door off N side, concrete-block flue, building is probably entirely of concrete-block construction.

Condition: Good

Threats to Resource: None Known

Additions/Alterations Description:

Number of Stories: 1.0

Interior Plan Type:

Accessed?

Interior Description:

Relationship of Secondary Resources to Property:

DHR Historic Context:

Significance Statement:

This ca. 1950 one-story concrete-block building does not contribute to the historic character of adjoining areas of West Main Street.

GRAPHIC DOCUMENTATION

Medium	Medium ID #	Frames	Date
B&W 35mm Photos	14632	4 -	2/ /1996

BIBLIOGRAPHIC DATA

Sequence #: 1.0 Bibliographic Record Type: Map

Author: Sanborn Map Company

Citation Abbreviation:

Sanborn maps of Charlottesville, 1891+

Notes:

Maps date to 1891, 1896, 1902, 1907, 1913, 1920, 1929, and 1939.

Sequence #: 2.0 Bibliographic Record Type: Book

Author: Chataigne, J. H.

Citation Abbreviation:

RECONNAISSANCE LEVEL SURVEY REPORT

DEPARTMENT OF HISTORIC RESOURCE
RECONNAISSANCE SURVEY FORM

Reviewed by Margaret Peters

DHR Identification Number: 104-0311

Other DHR Number: Property Date(s) 1950 ca

PROPERTY NAMES	EXPLANATION
Building (103 8th St., NW)	Function/Location

County/Independent City: Charlottesville
 State: Virginia
 Magisterial District: N/A Tax Parcel: 32-147

USGS Quad Map Name: CHARLOTTESVILLE EAST

UTMs of Boundary:
Center UTM:

Restrict location and UTM data? N

ADDRESSES

Number	Thoroughfare Name	Explanation
103 -	8th Street, NW	

Vicinity: Town/Village/Hamlet:

Name of National Register Historic District:

Name of DHR Eligible Historic District:

Name of Local Historic District:

Physical Character of General Surroundings: City

Site Description/Notable Landscape Features:
Built up, railroad tracks run behind.

Ownership: Private NR Resource Type: Building

WUZITS

Seq. #	# of	Wuzit Types	Historic?
1.0	1	Commercial Building	Non-historic

TOTAL: 1
 Historic: 0
 Non-Historic: 1

PRIMARY RESOURCE EXTERIOR COMPONENT DESCRIPTION

Chataigne state business directories, 1877+

Notes:

Directories date to 1877, 1880, 1884, 1887, 1890, and 1893.

Sequence #: 3.0 Bibliographic Record Type: Book

Author: Hill Directory Co.

Citation Abbreviation:

Hill state business directories, 1896+

Notes:

Directories date to 1896, 1906, 1911, and 1917.

Sequence #: 4.0 Bibliographic Record Type: Local Records

Author: City of Charlottesville

Citation Abbreviation:

Charlottesville Architectural and Historic Survey files

Notes:

Files archived at the Department of Community Development.

CULTURAL RESOURCE MANAGEMENT EVENTS

Date: / /1996

Cultural Resource Management Event: Reconnaissance Survey

Organization or Person: J. Daniel Pezzoni, Preserv Consult

ID # Associated with Event:

CRM Event Notes or Comments:

Recon survey of historic resources located in the West Main, Wertland, and

Ridge Street and University Corner areas of Charlottesville conducted for the

city's Department of Community Development in 1996.

MAILING ADDRESS

Honorif:

First : Brown F.

Last : Pryor, Trustee

Suffix :

Title :

Company:

Address: 3550 Pryor Rd.

City : Goochland

State: VA

Zip : 23063- Country: USA

Phone/extension: - -

Individual Category Codes:

Mailing Address Notes:

Surveyor's Notes:

CITY OF CHARLOTTESVILLE

SEE MAP 35

SEE MAP 31

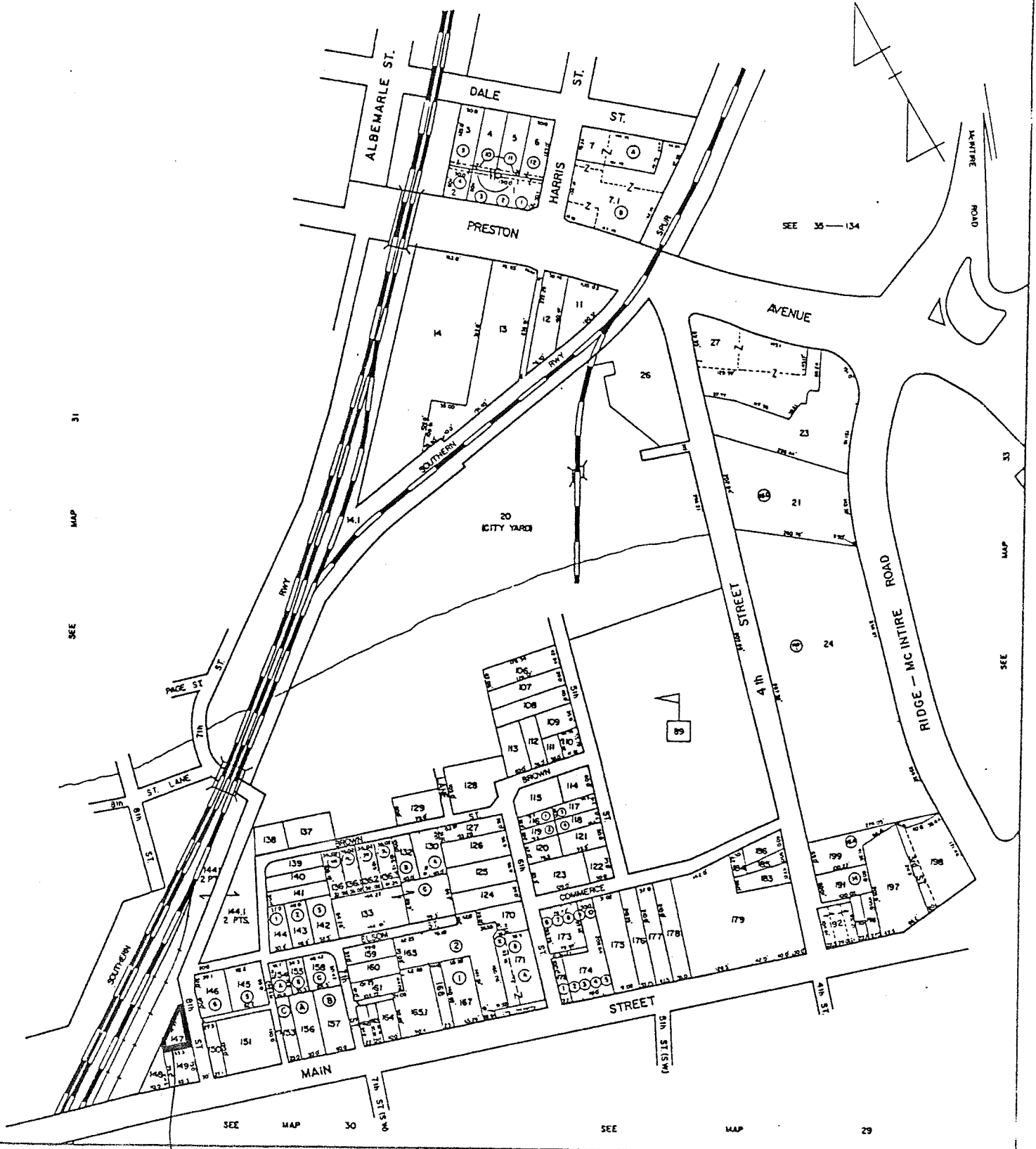

SCALE : 1" = 100'

104-311

SECTION

32

reconnaissance main screen 1 of 7

Where is data filed at DHR? _____
 DHR iden. # _____ Property date(s) _____
 Other OHR no. _____

311

Seq. #	Name	Property Names	Explanation *

Address	Alternate spelling	Former/current	Historic/location	Original
Address-current	Current	Function/location	Location	VLR listing
Alleged	Descriptive	Historic	NHL listing	
Alternate name	Former	Historic/current	NRHP listing	

County/Ind. City _____ Tax Parcel Number 32-147
 State VA Virginia _____
 Magis'l District _____
 USGS Quad Map Name _____ UTM's of Boundary _____
 Center UTM-Zone/East/North _____

reconnaissance main screen 2 of 7

Restrict Location and UTM data? _____
 # 103 103 103 103 103 103 103 103 103 103
 # Suffix Thoroughfare Name 103 103 103 103 103 103 103 103 103 103
 Addresses 103 103 103 103 103 103 103 103 103 103
 Explanation _____

Address Superfield Screen _____
 Address Explanation _____
 Sequence Number _____
 Main Street Number _____
 Number Suffix _____
 Street Name _____
 Alternate _____ Name Change _____
 Current _____ Number Change _____

Vicinity of: _____ Town/Village/Hamlet _____
 Name of National Register Historic District _____
 Name of VDHR Eligible Historic District _____
 Name of Local Historic District _____

reconnaissance main screen 3 of 7

Physical Character of General Surroundings _____
 City _____ Hamlet _____ Rural _____ Suburban _____ Town _____ Village _____

Site Description/Notable Landscape Features built up

Ownership _____ NR Resource Type _____
 F Public-Federal _____ P Private _____ B Building _____ S Site _____
 L Public-Local _____ S Public-State _____ D District _____ U Structure _____
 O Object _____

Seq. #	# of	Wuzit Count	Wuzit Types	Historic? *	Total

reconnaissance main screen 4 of 7

Component	#	Comp. Type/Form	Material	Material Treatment
chimney(s)				
columns				
cornice				
dormer(s)				
foundation	1	mas	WV	
porch				
roof	1	gab (fr)	asph	string
walls	1	mas	conc	bl
windows				

Individual Resource Information

Seq. # _____ Wuzit _____ Primary? _____ Date Built _____

Individual Resource Superfield Screen

Sequence Number _____ Wuzit _____
 Primary Resource? _____
 Estimated Date of Construction _____ Source of Data _____

Architectural Style	French Colonial	Late Gothic Revival	Prairie School
Art Deco	French Renaissance	Late Victorian	Pueblo
Beaux Arts	Georgian	Mid-19th C.	Queen Anne
Bungalow/Craftsman	Gothic	Mission/Spanish	Renaissance
Chicago	Gothic Revival	Colonial Revival	Romanesque
Classical Revival	Greek Revival	Mixed (more than 3 styles)	Second Empire
Colonial	International Style	from different periods)	Shingle Style
Colonial Revival	Italian Renaissance	Modern Movement	Skyscraper
Commercial Style	Italian Villa	Moderns	Spanish Colonial
Dutch Colonial	Italianate	No Style Listed	Stick/Eastlake
Early Class. Rev.	Late 19th &	Octagon Mode	Tudor Revival
Early Republic	20th C. Revivals	Other	
Exotic Revival	Late 19th & Early	Postmedieval English	
Federal	20th C. Amer. Movements		

cable-fronted section on S w/ shed garage
wing on N, conc bl flue

Condition	Excellent	Good	Good-Fair	Poor	Remodeled
Demolished	Fair	Good-Excellent	N/A	Rebuilt	Ruinous

Threats to Resource	Development	Neglect	None Known	Relocation	Trans. Expan.
Demolition	Major Alteration	None	Public Util. Expan.	Structural Failure	Vacant

Additions/Alterations Description

Number of Stories _____
 Interior Plan Type _____
 Accessed? _____

Conditional Individual Resource Superfield Screen

If not, why not? _____
 Denied _____ No Trespassing _____ Not Accessible _____

Interior Description _____

Relationship of Secondary Resources _____

reconnaissance main screen 5 of 7
 Historic Context

DHR Historic Context(s):
 Agriculture/Subsistence
 Architecture/Landscape Architecture/
 Community Planning
 Commerce/Trade
 Domestic
 Education

Ethnicity/Immigration
 Funerary
 Health Care
 Industry/Processing/Extraction
 Landscape
 Military/Defense

Recreation/Arts
 Religion
 Settlement Patterns
 Social
 Traffic Engineering
 Transportation
 Other

Significance Statement _____

reconnaissance main screen 6 of 7
 Graphic Documentation

Medium*	Medium ID #	Frames	Date
2 x 2 B & W photos	B & W 35 mm photos	Historic photos	Slides
4 x 5 B & W photos	Color 35 mm photos	Measured drawings	

reconnaissance main screen 7 of 7
 Cultural Resource Management Events

Agency/Individual _____ Assoc. ID# _____

CRM Event Superfield Screen

Date: _____ Cultural Resource Management Event: _____
 Organization or Person: _____
 ID# Associated with Event: _____

Notes or Comments _____

Mailing Address Superfield Screen

HONORIF: _____ Record Created: _____
 FIRST: _____ Last Updated: _____
 LAST: _____
 SUFFIX: _____
 TITLE: _____
 COMPANY: _____ PHONE/EXTENSION: _____
 ADDRESS: _____ STATE: _____
 CITY: _____ COUNTRY: _____
 ZIP: _____

Individual's Category Codes

Informant	Occupant	Owner	Specimens (owner of specimens)	Tenant
Notes				

Surveyor's Notes _____

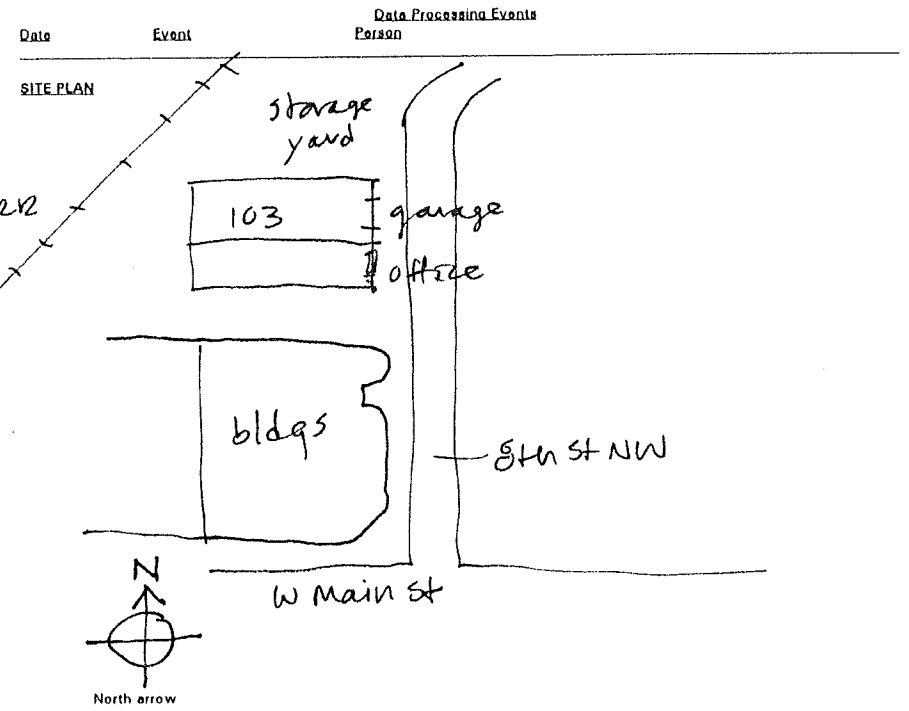

N.T.S.
 Date: _____
 SES - 2/96

Drawn by: _____
 Agency: _____



14632

Date 2.1996 File No. 104-311

Name Building (103 8th St. NW)

Town _____

County Charlottesville

Photographer Dan Pezzoni

Contents 1 ext. view

