

Architectural And Historic Survey

Identification

STREET ADDRESS: 133 Chancellor Street	HISTORIC NAME: Saint Anthony Hall
MAP & PARCEL: 9-131	DATE / PERIOD: 1902, c. 1910's
CENSUS TRACT AND BLOCK:	STYLE: Colonial Revival
PRESENT ZONING:	HEIGHT (to cornice) OR STORIES: 2 storeys
ORIGINAL OWNER: The Saint Anthony Alumni Assoc. of Va.	DIMENSIONS AND LAND AREA: 78' x 220' (14,850 sq. ft.)
ORIGINAL USE: Fraternity House	CONDITION: Good
PRESENT USE: Fraternity House	SURVEYOR: Bibb
PRESENT OWNER: The Saint Anthony Alumni Assoc. of Va.	DATE OF SURVEY: Winter 1983
ADDRESS: 308 Albemarle Avenue Richmond, VA 23226	SOURCES: City/County Records Sanborn Map Co. - 1920 Timothy Bishop, "Fraternity Houses at U.VA."

ARCHITECTURAL DESCRIPTION

Saint Anthony Hall is a tall and narrow building on a high foundation with 3-bay parapet-gabled facades on both Chancellor Street and Madison Lane. While the basic form is Colonial Revival, many details are Victorian. Walls and foundation are constructed of brick laid in 5-course American bond. Flush bands of vertical headers form the water table and a single stringcourse above the second storey. The high-pitched gable roof is covered with composition shingles and has close eaves with a boxed cornice with dentil moulding. The parapet gables terminate in corner buttresses. There is a circular-headed attic window in the parapet gable above each portico, and above that, a panel with the fraternity insignia. One interior chimney serves two fireplaces. Two-storey flat-roofed Tuscan porticoes cover both eastern and western facades. Their entablatures have dentil moulding. The western (Madison Lane) facade, not having had a portico originally, is also pilastered. The central entrances have round arches with concrete keystones and end blocks. The doors have six lights over a single panel, with half-round transoms with tracery. There is a pair of 12-light French doors with half-round transoms in each side bay of the eastern (Chancellor Street) facade. Most windows are double-sash, 6-over-6 light, with architrave trim and jack arches with stone keystones. Windows at the second level are somewhat shorter, and there are raised brick panels between the first and second levels. There are also several paired 6-light casement windows with half-round transoms with tracery. The 6-over-6 window over the stair landing has a fanlight and a brick panel above it. Basement windows are paired one-light casement, also with jack arches. A one-storey, flat-roofed, rectangular bay window supported on wooden consoles occupies the two western bays of the northern elevation at the first level. It has two double-sash windows with tracery, and fluted pilasters carrying an entablature. The great hall is handsomely paneled in oak. The casement windows and French doors are round-arched and have transoms with tracery. The fireplace has a Victorian mantel. At the rear of the room, a broad staircase with winders and a Victorian balustrade, all in oak, rises behind four oak Tuscan columns.

HISTORICAL DESCRIPTION

The Saint Anthony Alumni Association of Virginia purchased this lot in 1900 ACDB 117-336. University records show that Delta Psi Fraternity build their chapter house, known as Saint Anthony Hall, in 1902. It was designed by a New York architect and was the first house to be built by a fraternity at the University as its chapter house. The house originally faced on Chancellor Street, but when other fraternities began to build on Madison Lane, an identical portico was built on the western elevation sometime before 1918.



Survey

Identification

STREET ADDRESS:	133 Chancellor Street	HISTORIC NAME:	Saint Anthony Hall
MAP & PARCEL:	9-131	DATE / PERIOD:	c. 1902
CENSUS TRACT AND BLOCK:		STYLE:	
PRESENT ZONING:		HEIGHT (to cornice) OR STORIES:	2 Storeys
ORIGINAL OWNER:	The Saint Anthony Alumni Assoc. of Va.	DIMENSIONS AND LAND AREA:	
ORIGINAL USE:	Fraternity House	CONDITION:	Good
PRESENT USE:	Fraternity House	SURVEYOR:	
PRESENT OWNER:	The Saint Anthony Alumni Assoc. of Va.	DATE OF SURVEY:	1980
ADDRESS:	133 Chancellor Street Charlottesville, Virginia	SOURCES:	City/County records

ARCHITECTURAL DESCRIPTION

Brick, five course American bond; two storeys; gable roof with parapet; gable end toward street; three bays; full height porch, full width. Greek Revival. C. 1875. Porch has doric (Roman) columns supporting a full doric entablature central entrance. Fan lights over door and two French doors to either side; top windows six over six double hung (there are three). No project chimneys. No visible additions.

HISTORICAL DESCRIPTION

1900 ACDB 117-336 A. C. Chancellor, et al (heirs of Dr. J. E. Chancellor)
to The Saint Anthony Alumni Association of Virginia

Believed to be the oldest building built for, and continuously occupied by, the same fraternity at the University.

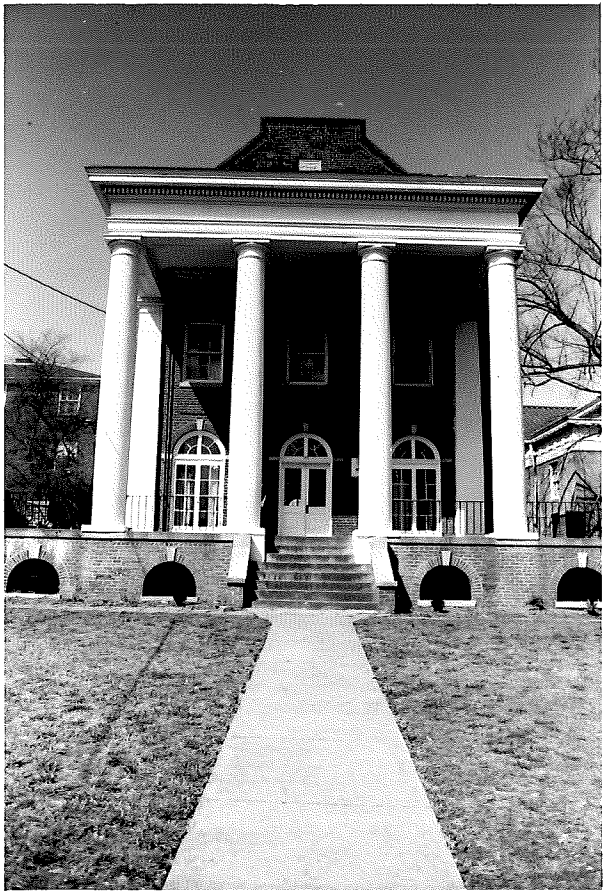



VIRGINIA HISTORIC LANDMARKS COMMISSION

File no. #104 70
Negative no(s). 5124 (18A)

SURVEY FORM

Historic name _____ Common name St. Anthony's
County/Town/City Charlottesville, Albemarle County

Street address or route number 133 Chancellor

USGS Quad Charlottesville West, Virginia

Date or period c. 1875

Original owner _____

Architect/builder/craftsmen _____

Original use _____

Present owner _____

Source of name _____

Present owner address _____

Source of date _____

Stories 2

Present use _____

Foundation and wall const'n _____

Acreage _____

Roof type Gable roof w/parapet

State condition of structure and environs good

State potential threats to structure _____

Note any archaeological interest _____

Should be investigated for possible register potential? yes ___ no X

Architectural description (Note significant features of plan, structural system and interior and exterior decoration, taking care to point out aspects not visible or clear from photographs. Explain nature and period of all alterations and additions. List any outbuildings and their approximate ages, cemeteries, etc.)

brick, 5 course American bond; 2 stories; gable roof with parapet, gable end toward street; 3 bays; full height porch, full width. Greek Revival. c. 1875. Porch has doric (Roman) columns supporting a full doric entablature, central entrance. Fan lights over door and 2 French doors to either side; top windows 6/6 double hung (there are 3). No projecting chimneys. No visible additions.

Interior inspected? _____

Historical significance (Chain of title; individuals, families, events, etc., associated with the property.) _____



VIRGINIA HISTORIC LANDMARKS COMMISSION

HISTORIC DISTRICT SURVEY FORM

Page 1 of 2 (see also 2 enclosures)

File No. 104-130
Negative no(s). 7234; 7297

Street address	133 Chancellor St.		
Town/City	Charlottesville		
Historic name	St. Anthony Hall	Common name	same Delta Psi Fraternity House

Material

<input type="checkbox"/> wood frame (siding: <input type="checkbox"/> weatherboard, <input type="checkbox"/> shingle, <input type="checkbox"/> aluminum, <input type="checkbox"/> bricktex, <input type="checkbox"/> _____ <input checked="" type="checkbox"/> brick (bond: <input type="checkbox"/> Flemish, <input type="checkbox"/> stretcher, <input checked="" type="checkbox"/> 5-course American, <input type="checkbox"/> _____ <input type="checkbox"/> stone (<input type="checkbox"/> random rubble, <input type="checkbox"/> random ashlar, <input type="checkbox"/> coursed ashlar, <input type="checkbox"/> _____ <input type="checkbox"/> log (siding: <input type="checkbox"/> weatherboard, <input type="checkbox"/> shingle, <input type="checkbox"/> aluminum, <input type="checkbox"/> bricktex, <input type="checkbox"/> _____ <input type="checkbox"/> stucco <input type="checkbox"/> concrete block <input type="checkbox"/> enameled steel <input type="checkbox"/> other: _____	<input type="checkbox"/> cast iron <input type="checkbox"/> terra cotta <input type="checkbox"/> glass and metal
---	--

Number of Stories	Roof Type	Roof Material
<input type="checkbox"/> 1 <input checked="" type="checkbox"/> 2½ <input type="checkbox"/> 1½ <input type="checkbox"/> 3 <input type="checkbox"/> 2 <input type="checkbox"/> ____	<input type="checkbox"/> shed <input type="checkbox"/> mansard <input checked="" type="checkbox"/> gable <input type="checkbox"/> gambrel <input type="checkbox"/> pediment <input checked="" type="checkbox"/> parapet <input type="checkbox"/> hipped <input type="checkbox"/> flat <input type="checkbox"/> other: _____	<input type="checkbox"/> slate <input type="checkbox"/> tile <input type="checkbox"/> wood shingle <input type="checkbox"/> pressed tin <input type="checkbox"/> composition <input checked="" type="checkbox"/> not visible <input type="checkbox"/> standing seam metal <input type="checkbox"/> other: _____

Dormers	Number of bays — Main facade
<input checked="" type="checkbox"/> 0 <input type="checkbox"/> 3 <input type="checkbox"/> shed <input type="checkbox"/> hipped <input type="checkbox"/> 1 <input type="checkbox"/> 4 <input type="checkbox"/> gable <input type="checkbox"/> _____ <input type="checkbox"/> 2 <input type="checkbox"/> ____ <input type="checkbox"/> pedimented	<input type="checkbox"/> 1 <input type="checkbox"/> 4 <input type="checkbox"/> 7 <input type="checkbox"/> 2 <input type="checkbox"/> 5 <input type="checkbox"/> 8 <input checked="" type="checkbox"/> 3 <input type="checkbox"/> 6 <input type="checkbox"/> ____

Porch	Stories	Bays	General description
<input checked="" type="checkbox"/> yes <input type="checkbox"/> no	<input type="checkbox"/> 1 <input type="checkbox"/> 3 <input checked="" type="checkbox"/> 2 <input type="checkbox"/> ____	<input type="checkbox"/> 1 (center) <input type="checkbox"/> 2 <input type="checkbox"/> 4 <input type="checkbox"/> 1 (side) <input checked="" type="checkbox"/> 3 <input type="checkbox"/> ____	Monumental tetrastyle Roman Doric portico.

Building type

<input type="checkbox"/> detached house	<input type="checkbox"/> garage	<input type="checkbox"/> government	<input type="checkbox"/> industrial
<input type="checkbox"/> detached town house	<input type="checkbox"/> farmhouse	<input type="checkbox"/> commercial (office)	<input type="checkbox"/> school
<input type="checkbox"/> row house	<input type="checkbox"/> apartment building	<input type="checkbox"/> commercial (store)	<input type="checkbox"/> church
<input type="checkbox"/> double house	<input type="checkbox"/> gas station	<input type="checkbox"/> railroad	<input checked="" type="checkbox"/> <i>fraternity house</i>

Style/period	Colonial Revival	Date	1902; 1910s	Architect/builder	Unknown NY architect
--------------	------------------	------	-------------	-------------------	----------------------

Location and description of entrance: **Central entry with fanlight.**

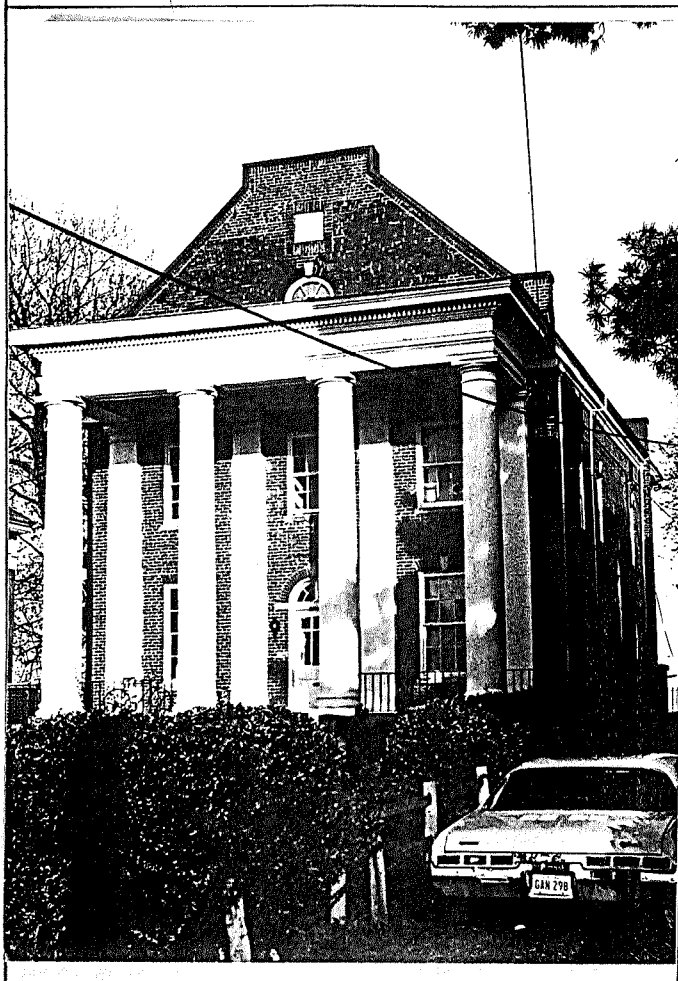

Miscellaneous descriptive information (plan, exterior and interior decoration, cornice/eave type, window type and trim, chimneys, additions, alterations)

This, the earliest chapter house built as such at UVa, is also one of the most architecturally distinctive. It features parapet gables and both the east and west front are identical.

The west portico was added in the 1910s when Madison Lane was opened up.

Historical information

The St. Anthony Alumni Association of Virginia purchased this lot in 1900. Delta Psi built it as their chapter house in 1902, and have occupied it ever since.

Source: Corcks & Curls, 1954 and 1968; Ch'ville Landmarks Survey report; University directories; Timothy Bishop, pp. 4-5.

Surveyed by **Jeff O'Dell, VHLC** Date **9-83**

**HISTORIC PRESERVATION CERTIFICATION APPLICATION
PART 1 - EVALUATION OF SIGNIFICANCE**

NPS Office Use Only

Project Number:

Instructions: Read the instructions carefully before completing application. No certification will be made unless a completed application form has been received. Use typewriter or print clearly in black ink. If additional space is needed, use continuation sheets or attach blank sheets.

1. Name of property: Saint Anthony Hall

Address of property: 133 Chancellor Street

City Charlottesville County N/A State Va Zip Code 22903

Name of historic district: Rugby Road-University Corner Historic District

- National Register district
- certified state or local district
- potential historic district

2. Check nature of request:

- certification that the building contributes to the significance of the above-named historic district for the purpose of rehabilitation.
- certification that the structure or building and, where appropriate, the land area on which such a structure or building is located contributes to the significance of the above-named historic district for a charitable contribution for conservation purposes.
- certification that the building does not contribute to the significance of the above-named district.
- preliminary determination for individual listing in the National Register.
- preliminary determination that a building located within a potential historic district contributes to the significance of the district.
- preliminary determination that a building outside the period or area of significance contributes to the significance of the district.

3. Authorized project contact:

Name Cindy Leggett, Historic Renovation Corp. Title Director

Street P. O. Box 9012 City Charlottesville

State Virginia Zip 22906 Telephone Number (during day): (804) 924-0995

4. Owner:

Name Saint Anthony Alumni Association

Street 308 Albemarle Avenue City Richmond

State Virginia Zip 23226 Telephone Number (during day): _____

I hereby attest that the information I have provided is, to the best of my knowledge, correct, and that I own the above-named property.

Owner's Signature _____ Date _____

Social Security Number or Taxpayer Identification Number _____

NPS Office Use Only

The National Park Service has reviewed the "Historic Preservation Certification Application - Part 1" for the above-named property and hereby determines that the property:

- contributes to the significance of the above-named district and is a "certified historic structure" for the purpose of rehabilitation.
- contributes to the significance of the above-named district and is a "certified historic structure" for a charitable contribution for conservation purposes in accordance with the Tax Treatment Extension Act of 1980.
- does not contribute to the significance of the above-named district.

Preliminary Determinations:

- appears to meet the National Register Criteria for Evaluation and will likely be listed in the National Register of Historic Places if nominated by the State Historic Preservation Officer according to the procedures set forth in 36 CFR Part 60.
- does not appear to meet the National Register Criteria for Evaluation and will likely not be listed in the National Register.
- appears to contribute to the significance of a potential historic district, which will likely be listed in the National Register of Historic Places if nominated by the State Historic Preservation Officer.
- appears to contribute to the significance of a registered historic district but is outside the period or area of significance as documented in the National Register nomination or district documentation on file with the NPS.
- does not appear to qualify as a certified historic structure.

Date

National Park Service Authorized Signature

National Park Service Office

Saint Anthony Hall

HISTORIC PRESERVATION
CERTIFICATION APPLICATION--

NPS Office Use Only

Property Name

133 Chancellor St., Charlottesville, VA PART 1

Project Number:

Property Address

Owner Name/Social Security or Taxpayer ID Number

5. Description of physical appearance:

Saint Anthony Hall is a tall and narrow building on a high foundation with 3-bay parapet-gabled facades on both Chancellor Street and Madison Lane. While the basic form is Colonial Revival, many details are Victorian. Walls and foundation are constructed of brick laid in 5-course American bond. Glush bands of vertical headers form the water table and a single stringcourse above the second storey. The high pitched gable roof is covered with composition shingles and has close eaves with a boxed cornice with dentil moulding. The parapet gables terminate in corner buttresses. There is a circular-headed attic window in the parapet gable above each portico, and above that, a panel with the fraternity insignia. One interior chimney serves two fireplaces. Two-storey flat-roofed Tuscan porticoes cover both eastern and western facades. Their entablature have dentil moulding. The western (Madison Lane) facade, not having had a portico originally, is also pilastered. The central entrances have round arches with concrete keystones and end blocks. The doors have six lights over a single panel, with half-round transoms with tracery. There is a pair of 12-light French doors with half-round transom

Date of Construction: 1902 Source of Date: Deed records, City of Charlottesville

Date(s) of Alteration(s):

Has building been moved? yes no. If so, when?

6. Statement of significance:

Among other things, the Rugby Road-University Corner Historic District is important because of the large number of historic and/or architecturally significant fraternity houses located there. Built mainly between 1910 and 1940, these houses represent an important aspect of student life at the University of Virginia.

The Saint Anthony Alumni Association of Virginia purchased this lot in 1900. University records shows that Delta Psi fraternity built their chapter house, known as Saint Anthony Hall, in 1902. It was designed by a New York architect and was the first house to be built by a fraternity at the University as its Chapter house. The originally faced on Chancellor Street, but when other fraternities began to build on Madison Lane, an identical portico was built on the western elevations sometime before 1920.

7. Photographs and maps.

Attach photographs and maps to application.

Continuation sheets attached: yes no

Saint Anthony Hall

Property Name

133 Chancellor St.

Property Address

HISTORIC PRESERVATION
CERTIFICATION APPLICATION—
PART 1

NPS Office Use Only

Project Number:

Owner Name/Social Security or Taxpayer ID Number

CONTINUATION PAGE

5. Description of physical appearance:

in each side bay of the eastern (Chancellor Street) facade. Most windows are double-sash, 6-over-6 light, with architrave trim and jack arches with concrete keystones. Windows at the second level are somewhat shorter, and there are raised brick panels between the first and second levels. There are also several paired 6-light casement windows with half-round transoms with tracery, and the 6-over-6 window over the stair landing has a fanlight and a brick panel above it. Basement windows are paired one-light casement, also with jack arches. A one-storey, flat-roofed, rectangular bay window supported on wooden consoles occupies the two western bays of the northern elevation at the first level. It has two double-sash windows with tracery, and fluted pilasters carrying an entablature. The great hall is handsomely paneled in oak. The casement windows and French doors are round-arched and have transoms with tracery. The fireplace has a Victorian mantel. At the rear of the room, a broad staircase with winders and a Victorian balustrade, all in oak, rises behind four oak Tuscan columns.

Date of Construction: _____ Source of Date: _____

Date(s) of Alteration(s): _____

Has building been moved? yes no. If so, when? _____

6. Statement of significance:

7. Photographs and maps.

Attach photographs and maps to application.

Continuation sheets attached: yes no

SAINT ANTHONY HALL
133 Chancellor Street

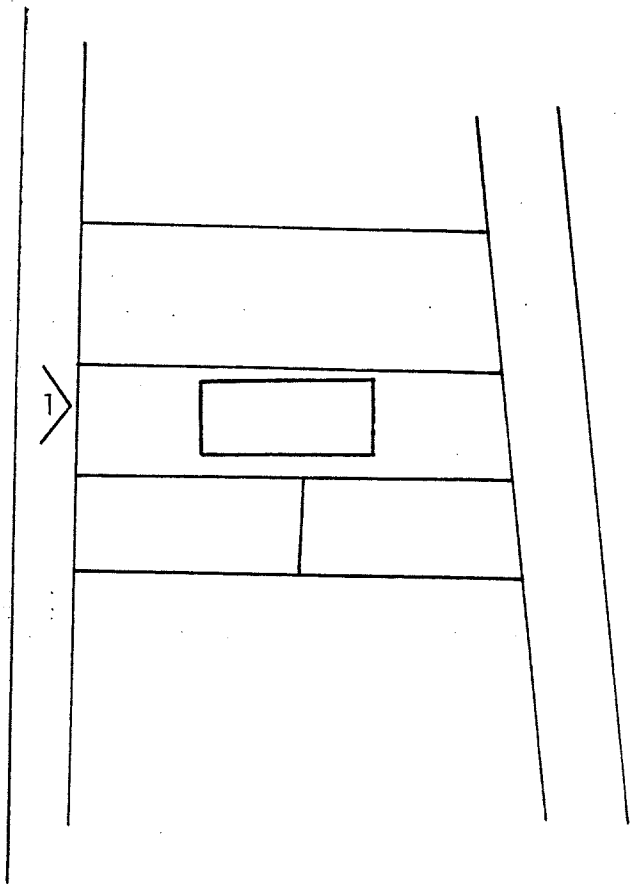

Numbered arrows show location
where photographs were taken



N

No Scale

RUGBY ROAD - UNIVERSITY CORNER
HISTORIC DISTRICT

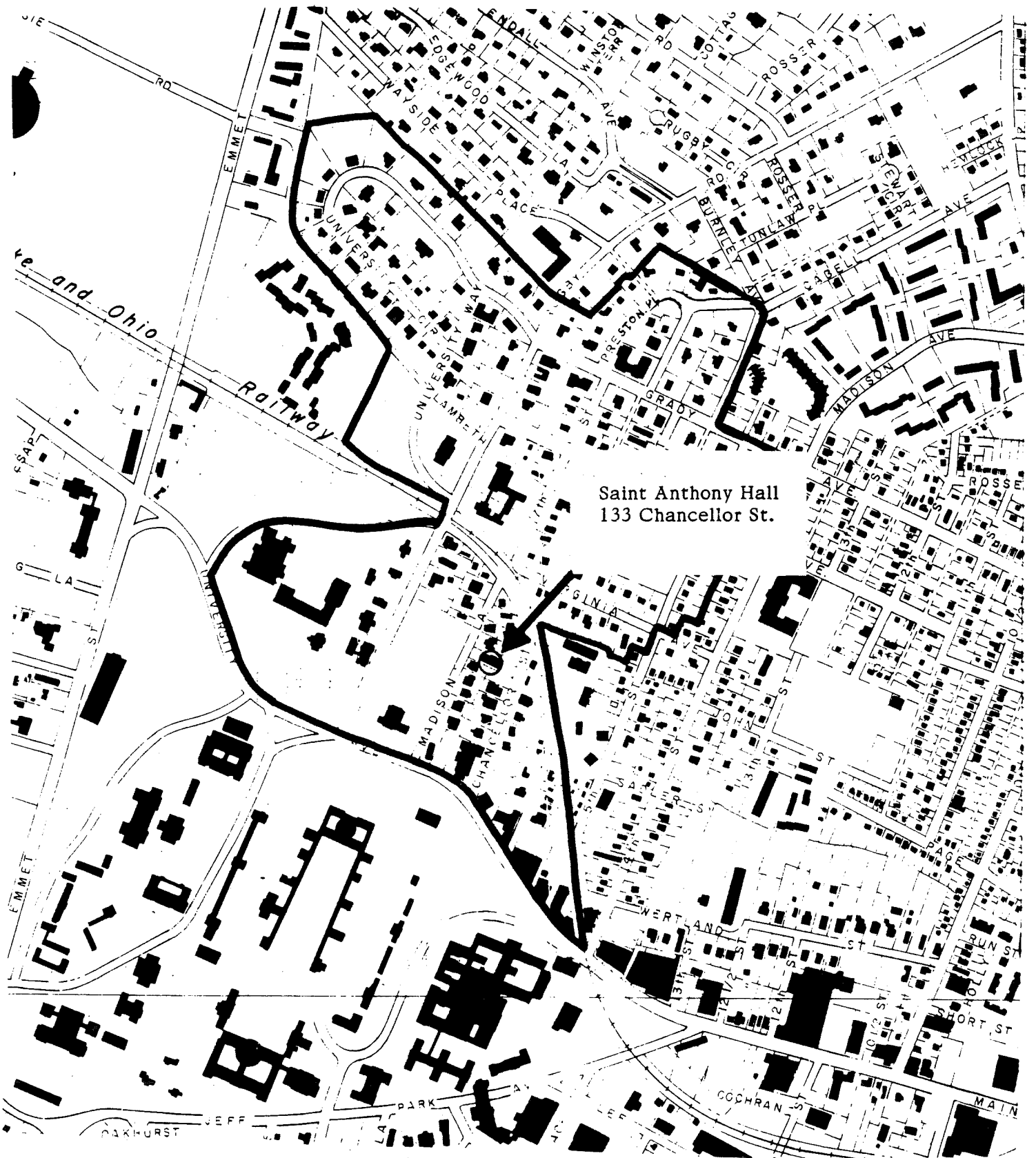

Saint Anthony Hall
133 Chancellor St.

Scale 1"=600'

DCD

Revised 9/27/83

Saint Anthony Hall

HISTORIC PRESERVATION
CERTIFICATION APPLICATION

Office Use Only

467

Property Name

Project Number:

133 Chancellor St., Charlottesville, VA PART 1

Property Address

Owner Name/Social Security or Taxpayer ID Number

5. Description of physical appearance:

Saint Anthony Hall is a tall and narrow building on a high foundation with 3-bay parapet-gabled facades on both Chancellor Street and Madison Lane. While the basic form is Colonial Revival, many details are Victorian. Walls and foundation are constructed or brick laid in 5-course American bond. Glush bands of vertical headers form the water table and a single stringcourse above the second storey. The high pitched gable roof is covered with composition shingles and has close eaves with a boxed cornice with dentil moulding. The parapet gables terminate in corner buttresses. There is a circular-headed attic window in the parapet gable above each portico, and above that, a panel with the fraternity insignia. One interior chimney serves two fireplaces. Two-storey flat-roofed Tuscan porticoes cover both eastern and western facades. Their entablature have dentil moulding. The western (Madison Lane) facade, not having had a portico originally, is also pilastered. The central entrances have round arches with concrete keystones and end blocks. The doors have six lights over a single panel, with half-round transoms with tracery. There is a pair of 12-light French doors with half-round transom

Date of Construction: 1902

Source of Date: Deed records, City of Charlottesville

Date(s) of Alteration(s):

Has building been moved? yes no. If so, when?

6. Statement of significance:

Among other things, the Rugby Road-University Corner Historic District is important because of the large number of historic and/or architecturally significant fraternity houses located there. Built mainly between 1910 and 1940, these houses represent an important aspect of student life at the University of Virginia.

The Saint Anthony Alumni Association of Virginia purchased this lot in 1900. University records shows that Delta Psi fraternity built their chapter house, known as Saint Anthony Hall, in 1902. It was designed by a New York architect and was the first house to be built by a fraternity at the University as its Chapter house. The originally faced on Chancellor Street, but when other fraternities began to build on Madison Lane, an identical portico was built on the western elevations sometime before 1920.

7. Photographs and maps.

Attach photographs and maps to application.

Continuation sheets attached: yes no

City of Charlottesville - Rugby Rd.-University Corner H.D.

DEPARTMENT OF HISTORIC RESOURCE
RECONNAISSANCE SURVEY FORM

DHR Identification Number: 104-0133-0015

Other DHR Number: 104-70

Property Date(s) 1902

PROPERTY NAMES

St. Anthony Hall

EXPLANATION

Historic/Current

County/Independent City: Charlottesville

State: Virginia

Magisterial District:

Tax Parcel: 9-131

USGS Quad Map Name: CHARLOTTESVILLE WEST

UTMs of Boundary:

Center UTM:

Restrict location and UTM data? N

ADDRESSES

Number	Thoroughfare Name	Explanation
133 -	Chancellor Street	Current

Vicinity: Town/Village/Hamlet: Charlottesville

Name of National Register Historic District:

Rugby Road-University Corner Historic District

Name of DHR Eligible Historic District:

Name of Local Historic District:

Physical Character of General Surroundings: City

Site Description/Notable Landscape Features:

On long narrow lot, which extends to Madison Lane; historically the front facade of the house faces Chancellor Street. Yard is planted with evergreen shrubs.

Ownership: Private

NR Resource Type: Building

WUZITS

Seq. #	# of	Wuzit Types	Historic?
1.0	1	Single Dwelling	Historic

TOTAL: 1
 Historic: 1
 Non-Historic: 0

PRIMARY RESOURCE EXTERIOR COMPONENT DESCRIPTION

Component	#	Comp Type/Form	Material	Material Treatment
Cornice	0	Boxed	Wood	W/ Dentils
Foundation	0	Continuous	Brick	
Roof	0	Gable		
Walls	0	Masonry	Brick	5-course Amer. Bond
Window(s)	0	Sash, double-hung	Wood	6/6
Porch	2	2-story, 1-level	Wood	Colonial Revival

INDIVIDUAL RESOURCE INFORMATION

SEQUENCE NUMBER: 1.0

WUZIT: Single Dwelling

Primary Resource? Yes

Estimated Date of Construction: 1902

Source of Date: Site Visit/Written

Architectural Style: Colonial Revival

Description:

Colonial Revival rectangular block with gable roof ending in parapets; front and rear facades, each three bays wide, are in gable ends, each with tetrastyle two-story porticoes. Originally front entrance in southeast end, which has three two-leaf multi-light entrances with semi-circular fan lights, and a Doric portico with pilasters at outer edges; northwest facade has Doric portico with entrance containing single door topped by semi-circular fanlight. Parapets are edged with course of bricks set on end, and a plaque, apparently depicting fraternity insignia, is in each gable. Shallow bay window of wood, set on two scrolled brackets and containing two double-hung sash units flanked by fluted pilasters, projects from northeast side wall.

Condition: Good-Excellent

Threats to Resource: None Known

Additions/Alterations Description:

Primary entrance originally in southeast end, facing Chancellor Street; with opening of Madison Lane, a portico was added to the northwest end between 1913 and 1920 (Sanborn 1907, 1913, 1920, 1929, 1941, 1969).

Number of Stories: 2.0

Interior Plan Type:

Accessed? No

Interior Description:

Relationship of Secondary Resources to Property:

None.

DHR Historic Context: Domestic

Significance Statement:

St. Anthony Hall was the first fraternity house built as such at the University of Virginia. "In 1900, the Saint Anthony Alumni Association of Virginia bought a lot of land on Chancellor Street from the heirs of Dr. J.E. Chancellor and then hired a New York architect to design the structure." "The house, costing \$20,000 was dedicated on Saturday, December 6, 1902 with an elaborate affair." "This event initiated two important trends in the fraternities' subsequent growth: first, some houses preferred to building on

private land while others desired University land; secondly, all fraternities preferred to build north of the Lawn along the Rugby Road axis" (Bishop 1981: 4-5). Delta Psi has occupied the house since its construction. It is architecturally one of the more unusual fraternity or sorority buildings at the University, and is an important component of the historic district (O'Dell 1983).

GRAPHIC DOCUMENTATION

Medium	Medium ID #	Frames	Date
B&W 35mm Photos	14645	22 - 25	3/ 9/1996
B&W 35mm Photos	14645	17 -	3/ 9/1996
B&W 35mm Photos	14645	28 -	3/ 9/1996

BIBLIOGRAPHIC DATA

Sequence #: 1.0 Bibliographic Record Type: Survey, Other
Author: O'Dell, Jeffrey M.
Citation Abbreviation:
Virginia Historic Landmarks Commission (VHLC) Survey
Notes:
1983. VDHR Archives.

Sequence #: 1.1 Bibliographic Record Type: Map
Author: Sanborn Map Company
Citation Abbreviation:
Sanborn Fire Insurance Maps, Charlottesville, VA
Notes:
1907, 1913, 1920, 1929, 1941, 1969. University of Virginia Alderman Library Government Documents.

Sequence #: 1.1 Bibliographic Record Type: Book
Author: Bishop, Timothy L.
Citation Abbreviation:
Fraternity Houses at the University of Virginia
Notes:
Undergraduate Architectural History Independent Study, University of Virginia, 1981. University of Virginia Fiske Kimball Library.

CULTURAL RESOURCE MANAGEMENT EVENTS

Date: 3/ 3/1996
Cultural Resource Management Event: Reconnaissance Survey
Organization or Person: Smead, Susan E.
ID # Associated with Event:
CRM Event Notes or Comments:

MAILING ADDRESS

Honorif:
First :
Last :
Suffix :
Title :
Company: St. Anthony Alumni Association, Inc.

Address: P.O. Box 9023

City : Charlottesville

State: VA

Zip : 22906- Country: USA
Phone/extension:

Individual Category Codes:

Mailing Address Notes:

Surveyor's Notes:

CITY OF CHARLOTTESVILLE

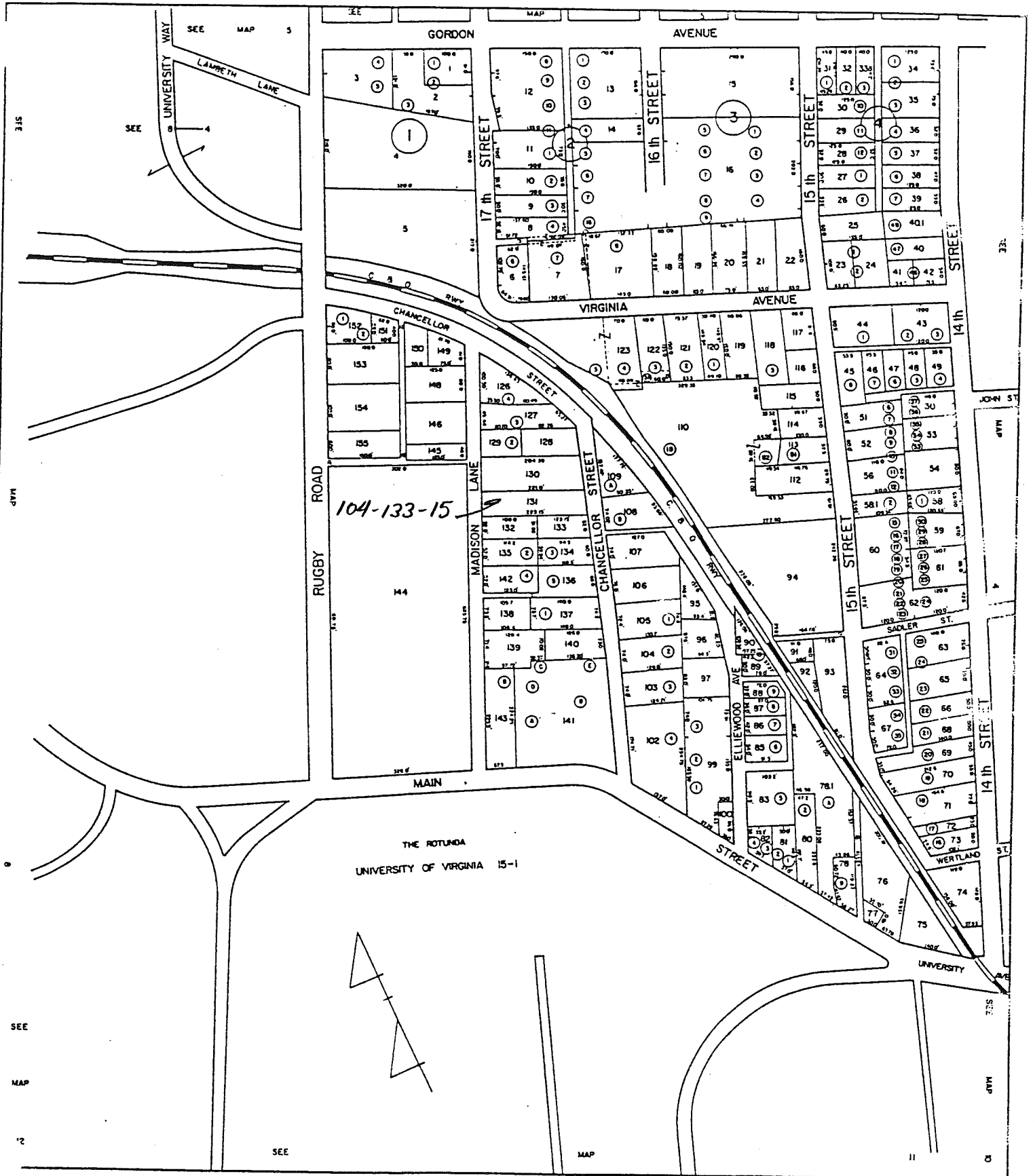

104-133-15

THE ROTUNDA
UNIVERSITY OF VIRGINIA 15-1

SCALE 1" = 100'

SECTION 9

37

City of Charlottesville
site plan - n.t.s.
6/96 S.F. Smead

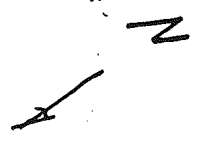

CSX RR

CHANCELLOR STREET

MADISON LANE

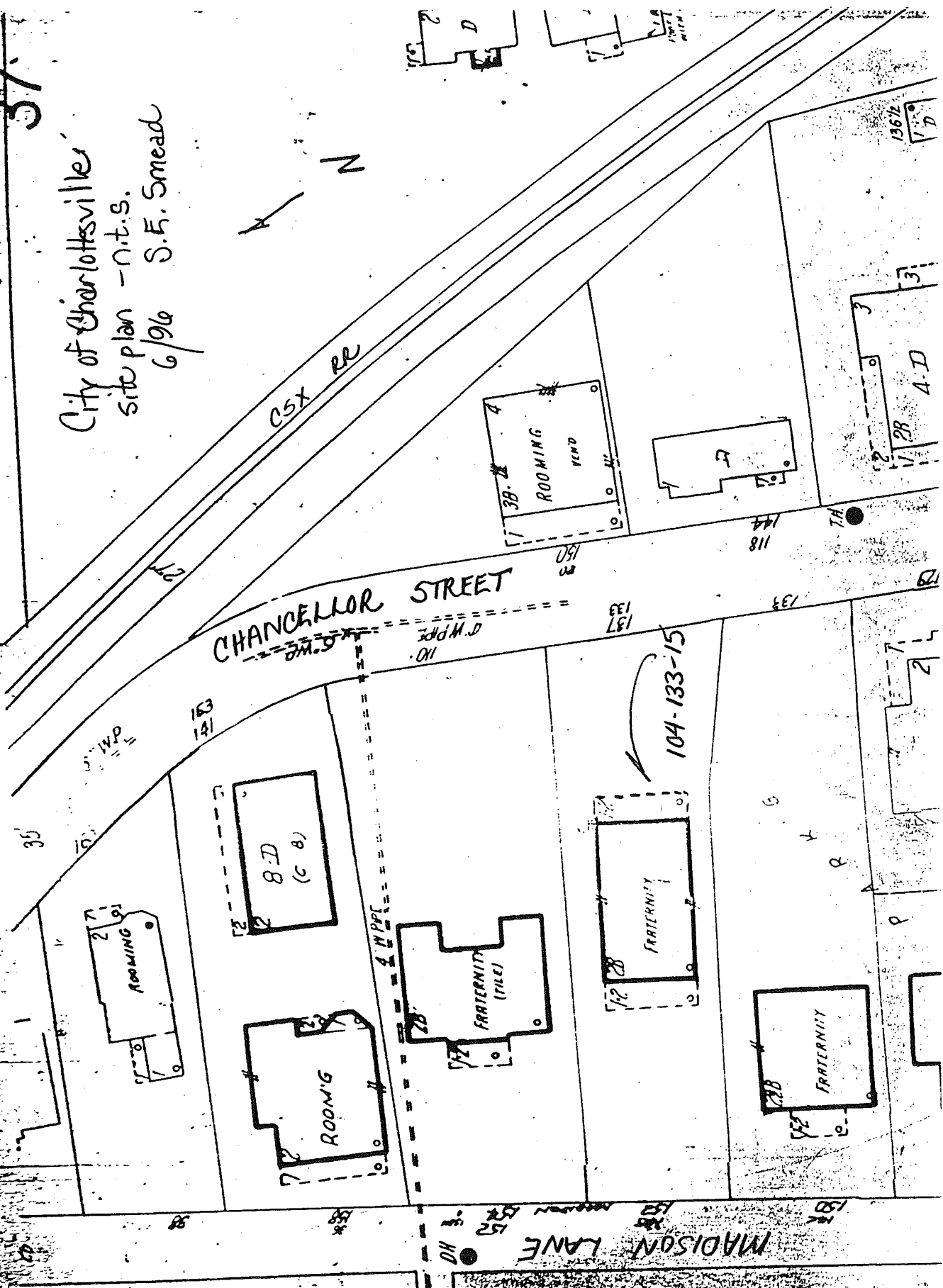

7-11

R-3
78x220 (14,850)

133 Chamellor St (St Anthony)

#467

ACDB 117-336

The 308 alb. ave, Rich. 23226
St Anthony Alumni Assoc

plot A CDB 117-339

2 1/2, base.

brick found. & walls, metal gable roof

1 chin, 2 fireplaces

built 1902, grad const

1966 - remodel

west portico:

~~at~~ after

before: 1918 UVA Annual

Bishops - Delta Psi. = SLA (name of house)

1st

NY arch.

see Prog 12/6/1902 - dedication

St Anthony's Hall

A C D B

117-336

1900

Alexander C. Chancellor et al → the Saint Anthony Alumna
Assoc of Va #1250

lot north of Dr Wm B Fowler's former residence
217
224.3' x 65'

1901

St. Anthony

2-5 w/ gable end to st

✓ facade & rear 3 bays, sides 5 bay, double pile
✓ high found. 5-c am bond; flush bond vert. headers
= water table, also 1 string course above 2nd story
✓ brick, 5-c am bond ~~side~~

2 steep gable roof, comp. shing., parapet gables, close ^{eaves} ~~edges~~
board cornice w/ dentil moulding if cornice steps proj to
side all way to foundation
as corner buttresses

2-storey flat-roofed portico covers western el, brick floor
4 T mason columns, 4 pilasters extends beyond st
full dentil w/ dentil moulding wrought iron bal, brick
round-arched found, ~~restable~~
ent door: 6-l / 1 panel, ~~tr~~ transom, round arch w/
conc keystone & end blocks, arch. trim

windows: arch trim, jack arches w/ conc keystones
6/6, taller 1st, ^{wood} brick panels bet, conc sills.
basement: 2 pr 1-l casement, same arch
~~1st~~ E side bay 1st level: pr 6-l casement w/ same transom ^{as door}
2nd E bay: ^{5 only} 6/6 (same size as 1st level) w/ fan light,
over stair landing; brick panel above

eastern portico same, except no pilasters, ~~ent~~ pr 12/1 panel
ent door w/ same transom & arch; pr 8-l Fr doors ^{in side bay}
" " " "

2nd E bay of N side: ~~4/4~~ 4/4 at 1st, 0 at 2nd

1-5 bay window on wooden console fills 2 W bays of N el;
basically rect, but shallow sides taper sl; 0 side windows
2 ; fluted pilasters bet, spandrel, flat notched roof

basement door cent N

interior

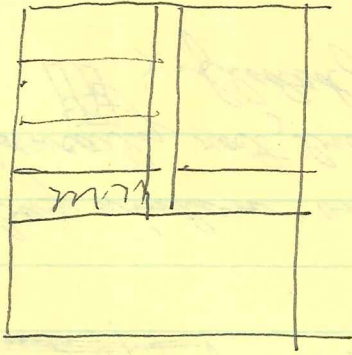

East room paneled completely in oak ^{to tops of windows} ~~to tops of fireplace~~ ^{upon bracketed} ~~fireplace~~
oak cornice ^{of fireplace} Vic fireplace of paneled chimney breast
4 oak T man columns support ~~beam~~ ^{beam} in line w/ chimney,
stair goes behind it; wide 2-fl stair turns corner w/ window
Vic oak bal

central hall to west door

NW room has corner fireplace w/ $\Delta T \Psi$ in raised letters



over each portico; panel w/ some emblem outlined
w/ hand vertical headers

1 int chim