



VIRGINIA
HISTORIC LANDMARKS COMMISSION

File no. 104 70
Negative no(s). 5071 (27)

SURVEY FORM

Historic name _____ Common name _____

County/Town/City Albermarle / Charlottesville

Street address or route number 16 1/2 Elliewood Ave

USGS Quad Charlottesville West, Va

Date or period 1950

Original owner _____

Architect/builder/craftsmen _____

Original use _____

Present owner _____

Source of name _____

Present owner address _____

Source of date _____

Present use vacant

Stories 1 story

Acreage _____

Foundation and wall const'n _____

Roof type gable roof

State condition of structure and environs good

State potential threats to structure _____

Note any archaeological interest _____

Should be investigated for possible register potential? yes ___ no X

Architectural description (Note significant features of plan, structural system and interior and exterior decoration, taking care to point out aspects not visible or clear from photographs. Explain nature and period of all alterations and additions. List any outbuildings and their approximate ages, cemeteries, etc.)

Horizontal weatherboards; 2 bays. Residential vernacular. Entrance in south bay. One 6/6 double sash window.

Interior inspected? no

Historical significance (Chain of title; individuals, families, events, etc., associated with the property.)

Sources and bibliography

Published sources (Books, articles, etc., with bibliographic data.)

Primary sources (Manuscript documentary or graphic materials; give location.)

Names and addresses of persons interviewed

Plan (Indicate locations of rooms, doorways, windows, alterations, etc.)

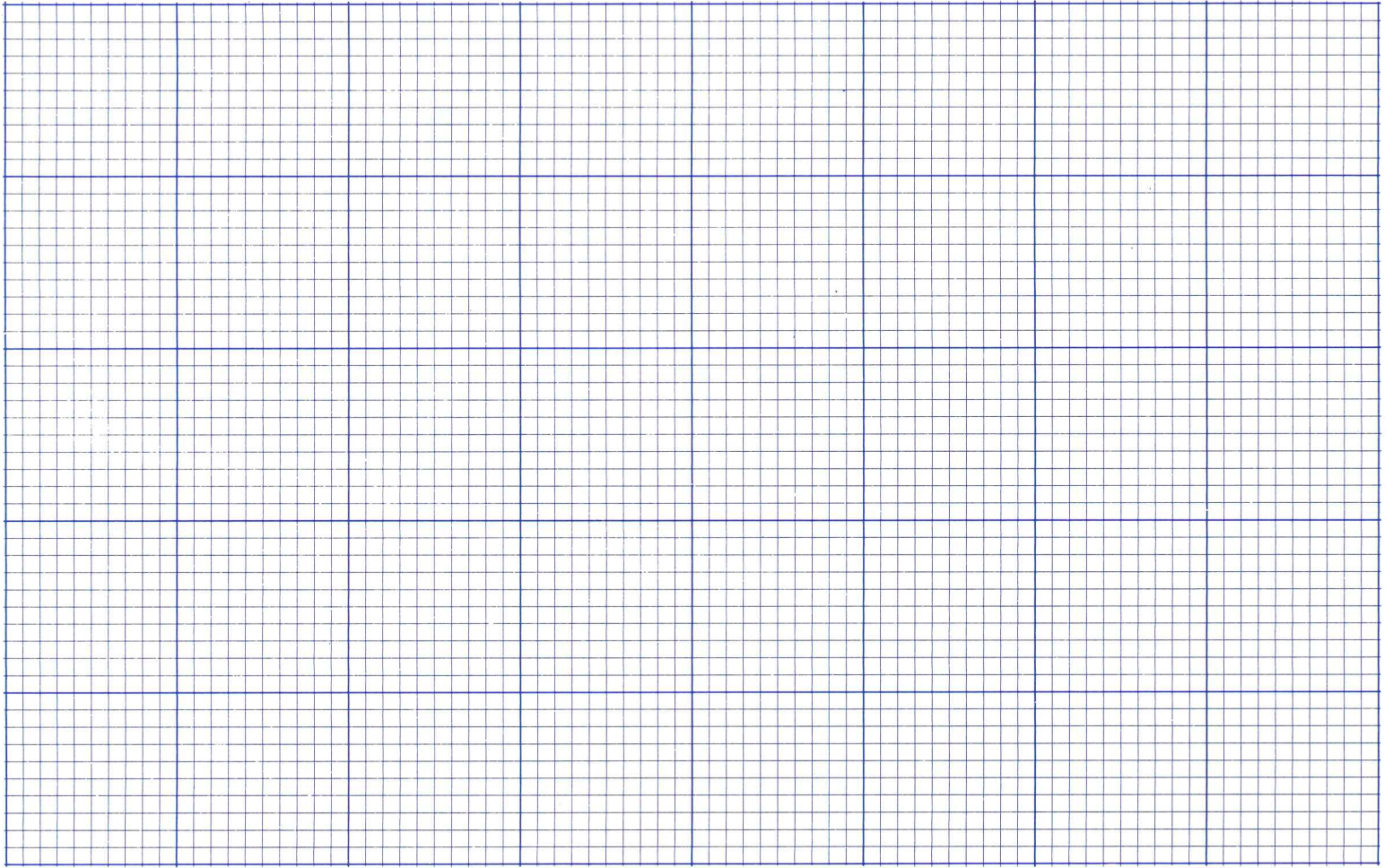

Site plan (Locate and identify outbuildings, dependencies and significant topographical features.)

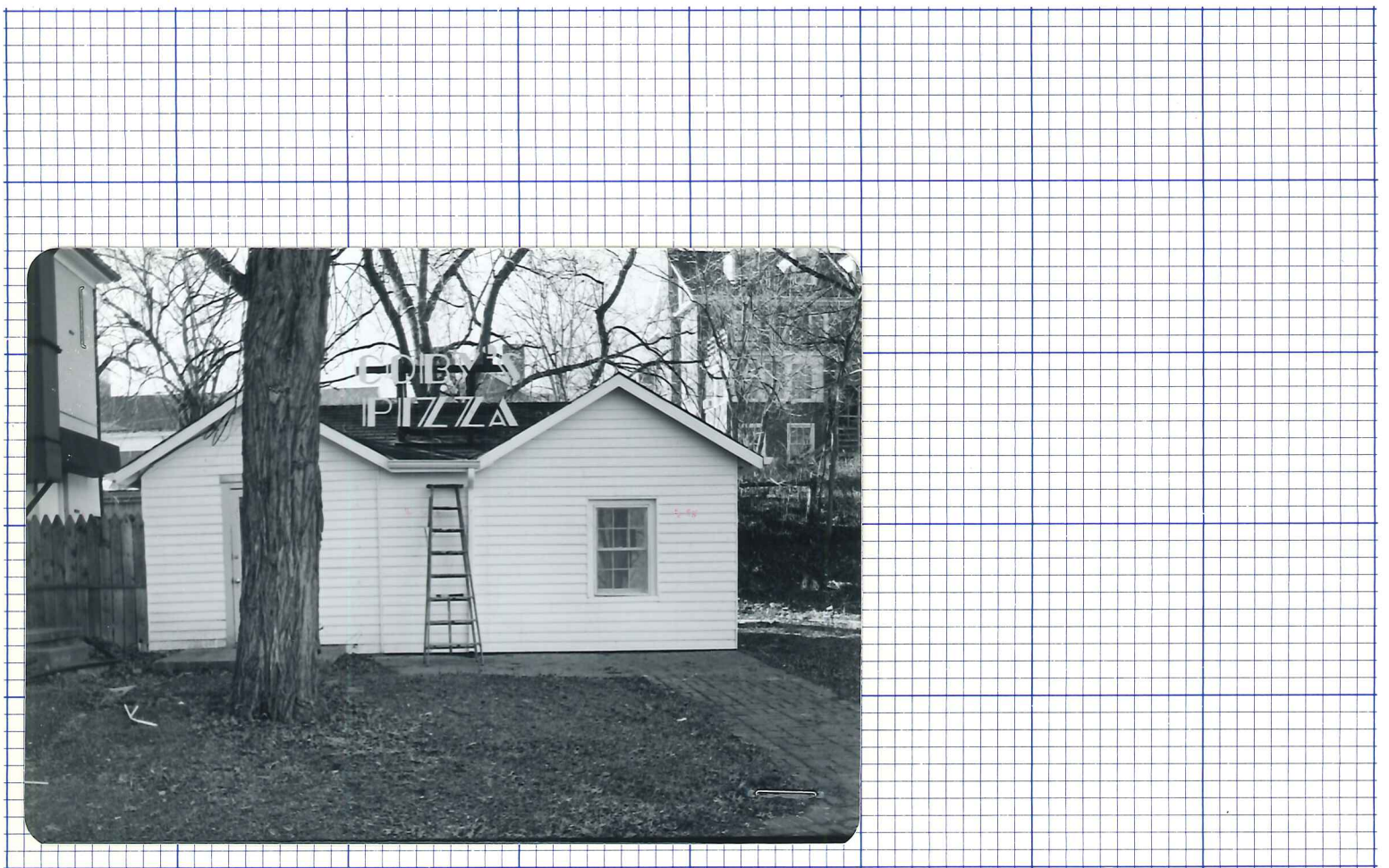

Name, address and title of recorder

B.L. Boshier Univ. of Va Grad. Student

Date

3-7-80



VIRGINIA HISTORIC LANDMARKS COMMISSION

HISTORIC DISTRICT SURVEY FORM

File No. 104-130
Negative no(s). 7300

Street address 16½ Elliewood Ave.
Town/City Charlottesville

Historic name _____ Common name _____

- Material**
- wood frame (siding: weatherboard, shingle, aluminum, bricktex, _____)
 - brick (bond: Flemish, stretcher, ____-course American, _____)
 - stone (random rubble, random ashlar, coursed ashlar, _____)
 - log (siding: weatherboard, shingle, aluminum, bricktex, _____)
 - stucco cast iron
 - concrete block terra cotta
 - enameled steel glass and metal
 - other: _____

Number of Stories	Roof Type	Roof Material
<input checked="" type="checkbox"/> 1 <input type="checkbox"/> 2½ <input type="checkbox"/> 1½ <input type="checkbox"/> 3 <input type="checkbox"/> 2 <input type="checkbox"/> ____	<input type="checkbox"/> shed <input type="checkbox"/> mansard <input checked="" type="checkbox"/> gable <i>double</i> <input type="checkbox"/> gambrel <input type="checkbox"/> pediment <input type="checkbox"/> parapet <input type="checkbox"/> hipped <input type="checkbox"/> flat <input type="checkbox"/> other: _____	<input type="checkbox"/> slate <input type="checkbox"/> tile <input type="checkbox"/> wood shingle <input type="checkbox"/> pressed tin <input checked="" type="checkbox"/> composition <input type="checkbox"/> not visible <input type="checkbox"/> standing seam metal <input type="checkbox"/> other: _____

Dormers	Number of bays — Main facade
<input checked="" type="checkbox"/> 0 <input type="checkbox"/> 3 <input type="checkbox"/> shed <input type="checkbox"/> hipped <input type="checkbox"/> 1 <input type="checkbox"/> 4 <input type="checkbox"/> gable <input type="checkbox"/> _____ <input type="checkbox"/> 2 <input type="checkbox"/> ____ <input type="checkbox"/> pedimented	<input type="checkbox"/> 1 <input type="checkbox"/> 4 <input type="checkbox"/> 7 <input checked="" type="checkbox"/> 2 <input type="checkbox"/> 5 <input type="checkbox"/> 8 <input type="checkbox"/> 3 <input type="checkbox"/> 6 <input type="checkbox"/> ____

Porch	Stories	Bays	General description
<input type="checkbox"/> yes <input checked="" type="checkbox"/> no	<input type="checkbox"/> 1 <input type="checkbox"/> 3 <input type="checkbox"/> 2 <input type="checkbox"/> ____	<input type="checkbox"/> 1 (center) <input type="checkbox"/> 2 <input type="checkbox"/> 4 <input type="checkbox"/> 1 (side) <input type="checkbox"/> 3 <input type="checkbox"/> ____	

Building type

<input type="checkbox"/> detached house	<input type="checkbox"/> garage	<input type="checkbox"/> government	<input type="checkbox"/> industrial
<input type="checkbox"/> detached town house	<input type="checkbox"/> farmhouse	<input type="checkbox"/> commercial (office)	<input type="checkbox"/> school
<input type="checkbox"/> row house	<input type="checkbox"/> apartment building	<input type="checkbox"/> commercial (store)	<input type="checkbox"/> church
<input type="checkbox"/> double house	<input type="checkbox"/> gas station	<input type="checkbox"/> railroad	<input checked="" type="checkbox"/> restaurant until recently

Style/period **Vernacular** Date **c. 1930-50** Architect/builder _____

Location and description of entrance **Entrance at end of facade,**

PHOTO

Miscellaneous descriptive information (plan, exterior and interior decoration, cornice/eave type, window type and trim, chimneys, additions, alterations)

This small structure, perhaps originally an outbuilding, has double gable roofs. It is not as old as other buildings in the area, but it does not detract from the historic ambience of the neighborhood.

Historical information

UVa Survey, 1980; Glen Larson

Source _____

Surveyed by **Jeff O'Dell, VHLC** Date **9-83**

City of Charlottesville - Rugby Rd.-University Corner H.D.

DEPARTMENT OF HISTORIC RESOURCE
RECONNAISSANCE SURVEY FORM

DHR Identification Number: 104-0133-0041

Other DHR Number: 104-70

Property Date(s) 1930s

PROPERTY NAMES

Smokhaus

EXPLANATION

Current

County/Independent City: Charlottesville

State: Virginia

Magisterial District:

Tax Parcel: 9-97

USGS Quad Map Name: CHARLOTTESVILLE WEST

UTMs of Boundary:

Center UTM:

Restrict location and UTM data? N

ADDRESSES

Number	Thoroughfare Name	Explanation
16 -1/2	Elliewood Avenue	Current

Vicinity: Town/Village/Hamlet: Charlottesville

Name of National Register Historic District:

Rugby Road-University Corner Historic District

Name of DHR Eligible Historic District:

Name of Local Historic District:

Physical Character of General Surroundings: City

Site Description/Notable Landscape Features:

On slightly elevated site, at rear of lot next to Biltmore Grill (16 Elliewood Avenue, VDHR rsource no. 104-133-40); small yard in front of building, with four large deciduous trees; yard partly edged by board fence, south side.

Ownership: Private

NR Resource Type: Building

WUZITS

Seq. #	# of	Wuzit Types	Historic?
1.0	1	Commercial Building	Historic

TOTAL: 1
Historic: 1

Non-Historic: 0

PRIMARY RESOURCE EXTERIOR COMPONENT DESCRIPTION

Component	#	Comp Type/Form	Material	Material Treatment
Cornice	0	Boxed	Wood	
Roof	0	Gable	Asphalt	Shingle
Walls	0	Frame	Wood	Shingle
Window(s)	0	Sash, double-hung	Wood	Six-over-six
Flue	0	Interior	Metal	W/ Cap

INDIVIDUAL RESOURCE INFORMATION

SEQUENCE NUMBER: 1.0 WUZIT: Restaurant

Primary Resource? Yes

Estimated Date of Construction: 1930s

Source of Date: Site Visit/Written

Architectural Style: Other

Description:

Small one-story, one-bay frame building, with long gable roof broken by two gables, front facade, one located over entrance and one over window. Exterior painted in late 1995-early 1996, with splatters of various colors on grey background.

Condition: Good-Excellent

Threats to Resource: None Known

Additions/Alterations Description:

The building was probably built as an outbuilding, and has been adapted to commercial use but remains little-altered on the exterior.

Number of Stories: 1.0

Interior Plan Type:

Accessed? No

Interior Description:

Relationship of Secondary Resources to Property:

None

DHR Historic Context: Commerce/Trade

Significance Statement:

This building, which was probably built as an outbuilding, possibly for the boarding house standing on the site of 16 Elliewood Avenue through 1929; or it may have been built to serve the present building at that address. It now functions as a restaurant, and apparently is in operation in conjunction with "Cafe Noelle", standing to the north at 20 Elliewood Avenue (VDHR resource no. 104-133-42) (O'Dell 1983, VHLC n.d., Sanborn 1929, 1941).

GRAPHIC DOCUMENTATION

Medium	Medium ID #	Frames	Date
B&W 35mm Photos	14642	4 -	2/25/1996

BIBLIOGRAPHIC DATA

Sequence #: 1.0 Bibliographic Record Type: Survey, Other
Author:
Citation Abbreviation:
Virginia Historic Landmarks Commission (VHLC) Survey
Notes:
N.d., surveyor not named. VHDR Archives.

Sequence #: 1.1 Bibliographic Record Type: Survey, Other
Author: O'Dell, Jeffrey M.
Citation Abbreviation:
Virginia Historic Landmarks Commission (VHLC) Survey
Notes:
Sept. 1983. VDHR Archives.

Sequence #: 1.2 Bibliographic Record Type: Map
Author: Sanborn Map Company
Citation Abbreviation:
Sanborn Fire Insurance Maps, Charlottesville, VA
Notes:
Published by Sanborn Map Company, 1907, 1913, 1920, 1929, 1941.
University of Virginia Library Government Documents.

Sequence #: 1.3 Bibliographic Record Type: NRHP Form
Author: O'Dell, J.M., w/Charlottesville Community Development staff
Citation Abbreviation:
Rugby Road-University Corner Historic District NR Nomination
Notes:
1984. VDHR Archives.

CULTURAL RESOURCE MANAGEMENT EVENTS

Date: 3/ 2/1996
Cultural Resource Management Event: Reconnaissance Survey
Organization or Person: Smead, Susan E.
ID # Associated with Event:
CRM Event Notes or Comments:

MAILING ADDRESS

Honorif:
First : Anne E.
Last : Albright
Suffix :
Title :
Company:

Address: 3418 Cotswold Lane

City : Keswick State: VA
Zip : 22947- Country: USA
Phone/extension:

Individual Category Codes:

Mailing Address Notes:

Surveyor's Notes:

COLLEGE PARK APARTMENT

30 FAMILY UNITS
CONSTN. NOTE: C.C. BR. F. WALLS
CONC. FLS 12"

CHANCELLOR

LEWIS AV.

7-CARS

104-133-41

City of Charlottesville
site plan - n.t.s.
6/96 S.E. Smead
PARK'G

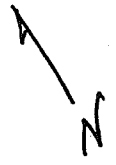
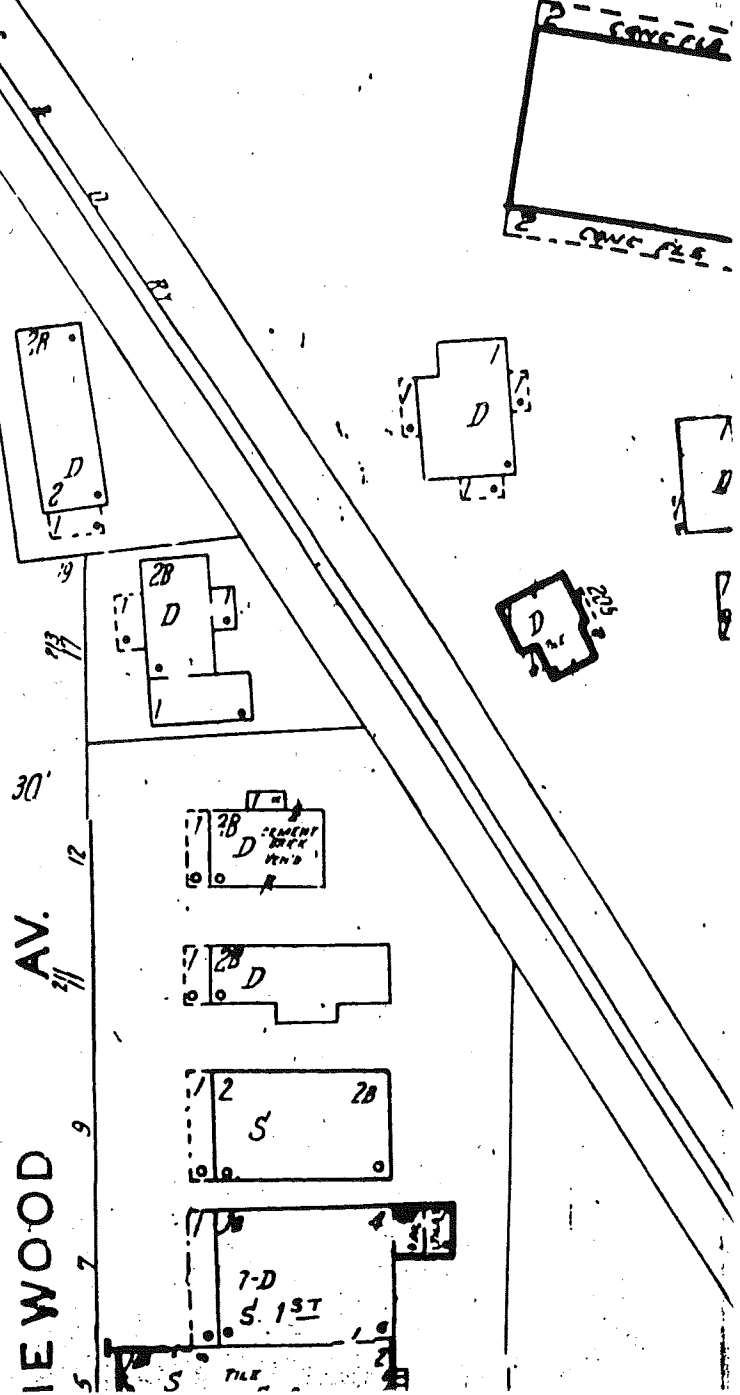
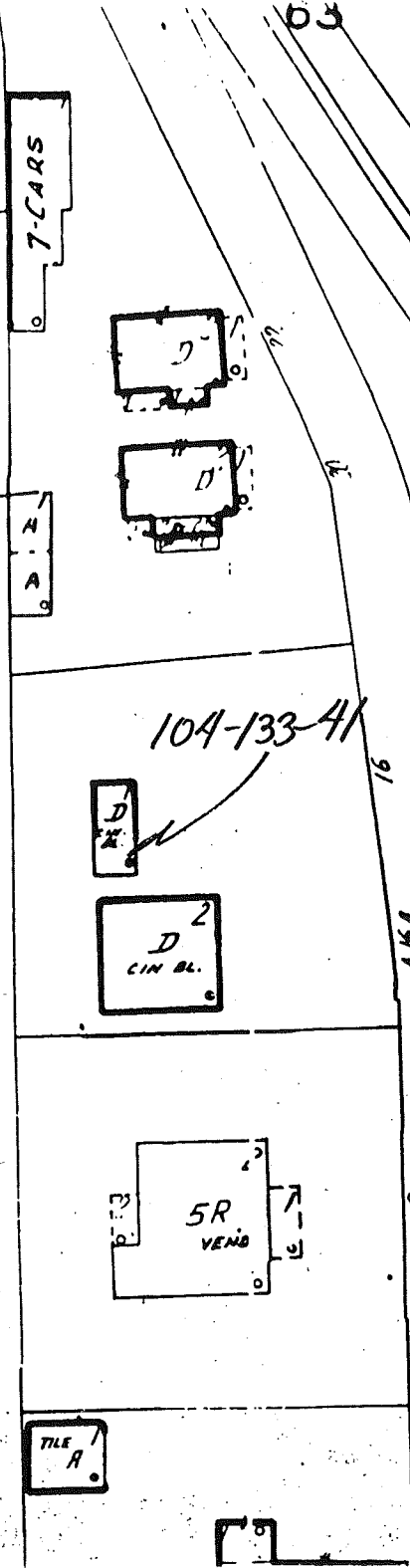
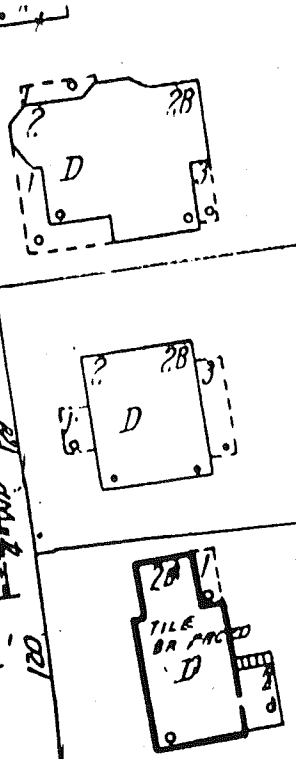
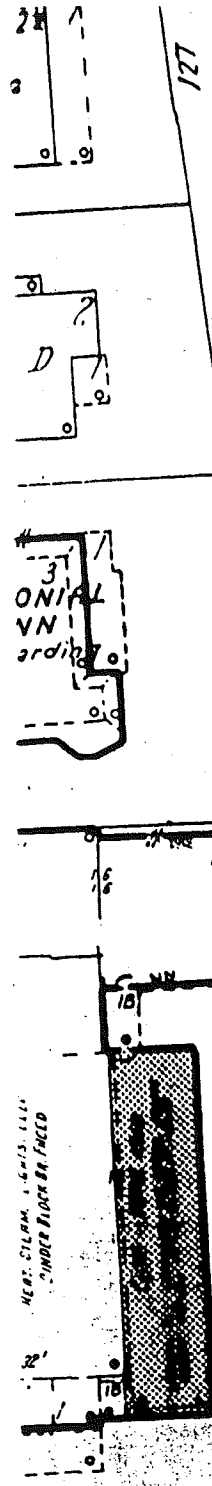

NEAR STAIRS 4-6-13-11-11
CINDER FLOOR OR FACED

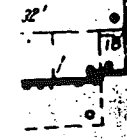
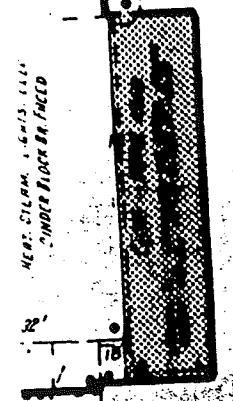
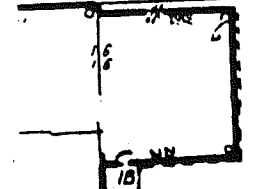
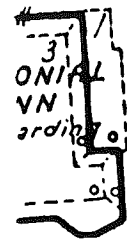
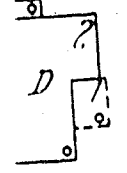
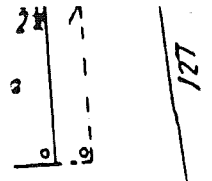

CITY OF CHARLOTTESVILLE

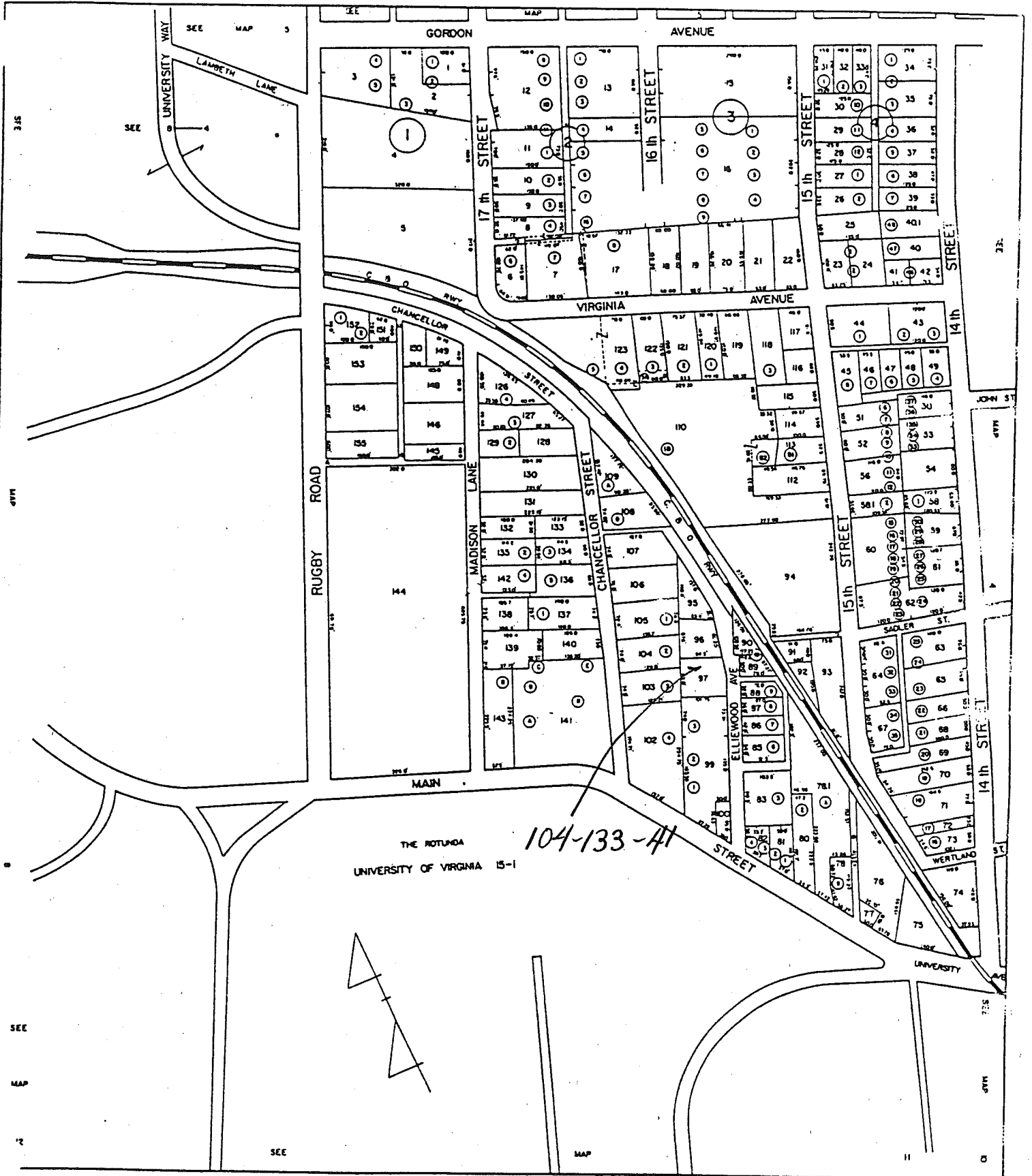

SCALE 1" = 100'

SECTION 9



Date 2/25/96 File No. 104-133-41

Name Smokhaus, 16 1/2 Elliewood Ave.

Town Charlottesville

County _____

Photographer S.E. Smead

Contents _____

