



VIRGINIA HISTORIC LANDMARKS COMMISSION

HISTORIC DISTRICT SURVEY FORM

| |
|----------------------|
| File No. 104-130 |
| Negative no(s). 7298 |

Page 1 of 2

Street address 1416 Gordon Ave.
Town/City Charlottesville

Historic name _____ Common name _____

- Material
- | | |
|---|--|
| <input type="checkbox"/> wood frame (siding: <input type="checkbox"/> weatherboard, <input type="checkbox"/> shingle, <input type="checkbox"/> aluminum, <input type="checkbox"/> bricktex, <input type="checkbox"/> _____) <input checked="" type="checkbox"/> brick (bond: <input type="checkbox"/> Flemish, <input checked="" type="checkbox"/> stretcher, <input type="checkbox"/> _____-course American, <input type="checkbox"/> _____) <input type="checkbox"/> stone (<input type="checkbox"/> random rubble, <input type="checkbox"/> random ashlar, <input type="checkbox"/> coursed ashlar, <input type="checkbox"/> _____) <input type="checkbox"/> log (siding: <input type="checkbox"/> weatherboard, <input type="checkbox"/> shingle, <input type="checkbox"/> aluminum, <input type="checkbox"/> bricktex, <input type="checkbox"/> _____) <input type="checkbox"/> stucco <input type="checkbox"/> concrete block <input type="checkbox"/> enameled steel <input type="checkbox"/> other: _____ | <input type="checkbox"/> cast iron <input type="checkbox"/> terra cotta <input type="checkbox"/> glass and metal |
|---|--|

| Number of Stories | Roof Type | Roof Material |
|--|---|--|
| <input type="checkbox"/> 1 <input type="checkbox"/> 2½ <input type="checkbox"/> 1½ <input type="checkbox"/> 3 <input checked="" type="checkbox"/> 2 <input type="checkbox"/> _____ | <input type="checkbox"/> shed <input type="checkbox"/> mansard <input checked="" type="checkbox"/> gable <input type="checkbox"/> gambrel <input type="checkbox"/> pediment <input type="checkbox"/> parapet <input type="checkbox"/> hipped <input type="checkbox"/> flat <input type="checkbox"/> other: <i>clipped eaves, asymm.</i> | <input checked="" type="checkbox"/> slate <input type="checkbox"/> tile <input type="checkbox"/> wood shingle <input type="checkbox"/> pressed tin <input type="checkbox"/> composition <input type="checkbox"/> not visible <input type="checkbox"/> standing seam metal <input type="checkbox"/> other _____ |

| Dormers | Number of bays — Main facade |
|--|--|
| <input checked="" type="checkbox"/> 0 <input type="checkbox"/> 3 <input type="checkbox"/> shed <input type="checkbox"/> hipped <input type="checkbox"/> 1 <input type="checkbox"/> 4 <input type="checkbox"/> gable <input type="checkbox"/> _____ <input type="checkbox"/> 2 <input type="checkbox"/> _____ <input type="checkbox"/> pedimented | <input type="checkbox"/> 1 <input type="checkbox"/> 4 <input type="checkbox"/> 7 <input type="checkbox"/> 2 <input type="checkbox"/> 5 <input type="checkbox"/> 8 <input checked="" type="checkbox"/> 3 <i>asym.</i> <input type="checkbox"/> 6 <input type="checkbox"/> _____ |

| Porch | Stories | Bays | General description |
|---|---|--|---------------------------|
| <input checked="" type="checkbox"/> yes <input type="checkbox"/> no | <input checked="" type="checkbox"/> 1 <input type="checkbox"/> 3 <input type="checkbox"/> 2 <input type="checkbox"/> _____ | <input type="checkbox"/> 1 (center) <input type="checkbox"/> 2 <input type="checkbox"/> 4 <input type="checkbox"/> 1 (side) <input type="checkbox"/> 3 <input type="checkbox"/> _____ | <i>Door hood; hipped.</i> |

Building type

| | | | |
|---|--|---|---|
| <input checked="" type="checkbox"/> detached house <input type="checkbox"/> detached town house <input type="checkbox"/> row house <input type="checkbox"/> double house | <input type="checkbox"/> garage <input type="checkbox"/> farmhouse <input type="checkbox"/> apartment building <input type="checkbox"/> gas station | <input type="checkbox"/> government <input type="checkbox"/> commercial (office) <input type="checkbox"/> commercial (store) <input type="checkbox"/> railroad | <input type="checkbox"/> industrial <input type="checkbox"/> school <input type="checkbox"/> church <input type="checkbox"/> _____ |
|---|--|---|---|

Style/period **Craftsman** Date *1927* Architect/builder _____

Location and description of entrance

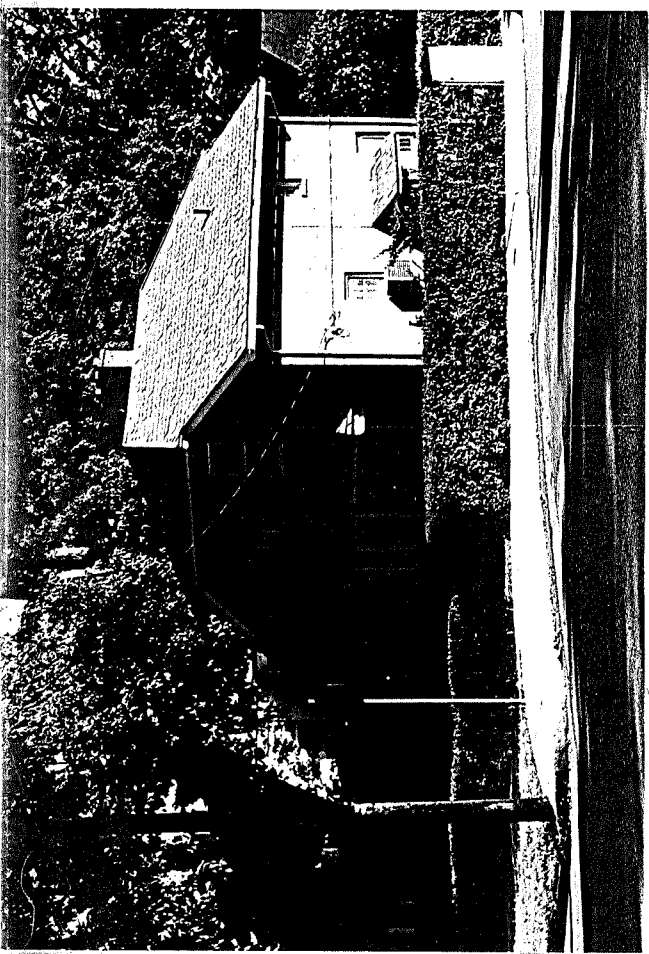

Miscellaneous descriptive information (plan, exterior and interior decoration, cornice/eave type, window type and trim, chimneys, additions, alterations)

Unlike any other house in the neighborhood, this dwelling features asymmetrical rooflines with clipped gables and overhanging eaves.

Historical information

Source *Real Estate Dept.*
 Surveyed by **Jeff O'De11, VHLC** Date **9-83**



VIRGINIA HISTORIC LANDMARKS COMMISSION

HISTORIC DISTRICT SURVEY FORM

File No. 104-130
Negative no(s). 7298

Page 2 of 2

Street address 1416 Gordon Ave.
Town/City Charlottesville

Historic name _____ Common name _____

- Material
- wood frame (siding: weatherboard, shingle, aluminum, bricktex, _____)
 - brick (bond: Flemish, stretcher, _____-course American, _____)
 - stone (random rubble, random ashlar, coursed ashlar, _____)
 - log (siding: weatherboard, shingle, aluminum, bricktex, _____)
 - stucco cast iron
 - concrete block terra cotta
 - enameled steel glass and metal
 - other: _____

| Number of Stories | Roof Type | Roof Material |
|---|--|--|
| <input type="checkbox"/> 1 <input type="checkbox"/> 2½ | <input type="checkbox"/> shed <input type="checkbox"/> mansard | <input type="checkbox"/> slate <input type="checkbox"/> tile |
| <input type="checkbox"/> 1½ <input type="checkbox"/> 3 | <input type="checkbox"/> gable <input type="checkbox"/> gambrel | <input type="checkbox"/> wood shingle <input type="checkbox"/> pressed tin |
| <input type="checkbox"/> 2 <input type="checkbox"/> _____ | <input type="checkbox"/> pediment <input type="checkbox"/> parapet | <input type="checkbox"/> composition <input type="checkbox"/> not visible |
| | <input type="checkbox"/> hipped <input type="checkbox"/> flat | <input type="checkbox"/> standing seam metal |
| | <input type="checkbox"/> other: _____ | <input type="checkbox"/> other _____ |

| Dormers | Number of bays — Main facade |
|--|--|
| <input type="checkbox"/> 3 <input type="checkbox"/> shed <input type="checkbox"/> hipped | <input type="checkbox"/> 1 <input type="checkbox"/> 4 <input type="checkbox"/> 7 |
| <input type="checkbox"/> 4 <input type="checkbox"/> gable <input type="checkbox"/> _____ | <input type="checkbox"/> 2 <input type="checkbox"/> 5 <input type="checkbox"/> 8 |
| <input type="checkbox"/> _____ <input type="checkbox"/> pedimented | <input type="checkbox"/> 3 <input type="checkbox"/> 6 <input type="checkbox"/> _____ |

| Porch | Stories | Bays | General description |
|--|--|--|---------------------|
| yes <input type="checkbox"/> no <input type="checkbox"/> | <input type="checkbox"/> 1 <input type="checkbox"/> 3 <input type="checkbox"/> 2 <input type="checkbox"/> _____ | <input type="checkbox"/> 1 (center) <input type="checkbox"/> 2 <input type="checkbox"/> 4 <input type="checkbox"/> 1 (side) <input type="checkbox"/> 3 <input type="checkbox"/> _____ | |

- Building type
- detached house garage government industrial
 - detached town house farmhouse commercial (office) school
 - row house apartment building commercial (store) church
 - double house gas station railroad _____

Date/period _____ Date _____ Architect/builder _____

Location and description of entrance _____

Miscellaneous descriptive information (plan, exterior and interior decoration, cornice/eave type, window type and trim, chimneys, additions, alterations)

Date 9-83 File No. 104-130

Address 1416 Gordon Ave.

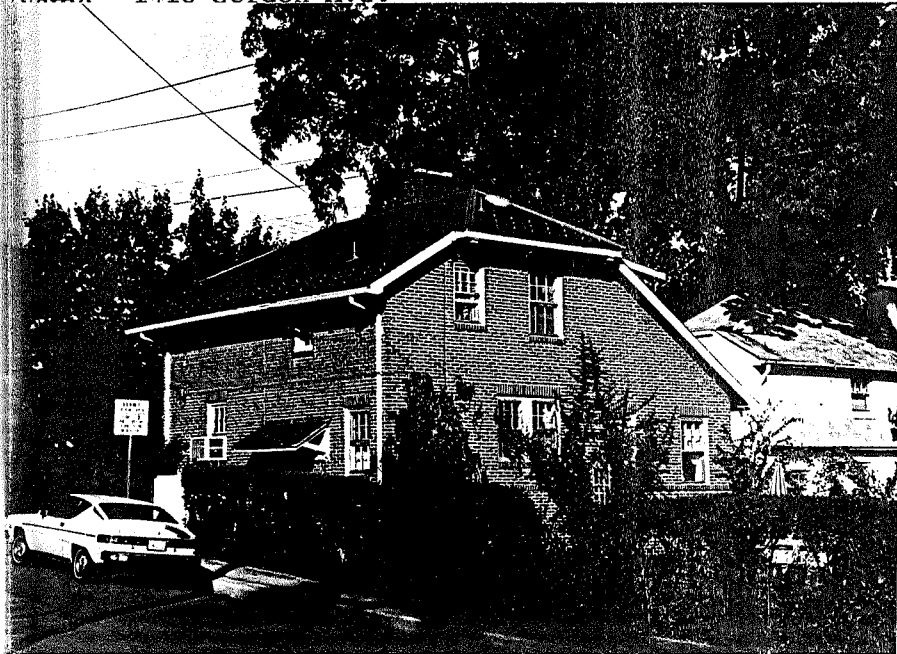

Date _____