



**VIRGINIA
HISTORIC LANDMARKS COMMISSION
HISTORIC DISTRICT SURVEY FORM**

File No. 104-130
Negative no(s). 7220, 7229

Page 1 of 2

Street address 1605 Gordon Ave.
Town/City Charlottesville

Historic name _____ Common name "Shady Rest"

Material
 wood frame (siding: weatherboard, shingle, aluminum, bricktex, _____)
 brick (bond: Flemish, stretcher, ____-course American, _____)
 stone (random rubble, random ashlar, coursed ashlar, _____)
 log (siding: weatherboard, shingle, aluminum, bricktex, _____)
 stucco cast iron
 concrete block terra cotta
 enameled steel glass and metal
 other: _____

Number of Stories	Roof Type	Roof Material
<input type="checkbox"/> 1 <input checked="" type="checkbox"/> 2½	<input type="checkbox"/> shed <input type="checkbox"/> mansard	<input type="checkbox"/> slate <input type="checkbox"/> tile
<input type="checkbox"/> 1½ <input type="checkbox"/> 3	<input type="checkbox"/> gable <input type="checkbox"/> gambrel	<input type="checkbox"/> wood shingle <input type="checkbox"/> pressed tin
<input type="checkbox"/> 2 <input type="checkbox"/> ____	<input type="checkbox"/> pediment <input type="checkbox"/> parapet	<input type="checkbox"/> composition <input type="checkbox"/> not visible
	<input checked="" type="checkbox"/> hipped <input type="checkbox"/> flat	<input checked="" type="checkbox"/> standing seam metal
	<input type="checkbox"/> other: _____	<input type="checkbox"/> other _____

Dormers	Number of bays — Main facade
<input type="checkbox"/> 0 <input type="checkbox"/> 3 <input type="checkbox"/> shed <input checked="" type="checkbox"/> hipped	<input type="checkbox"/> 1 <input type="checkbox"/> 4 <input type="checkbox"/> 7
<input checked="" type="checkbox"/> 1 <i>per facade</i> <input type="checkbox"/> 4 <input type="checkbox"/> gable <input type="checkbox"/> _____	<input type="checkbox"/> 2 <input type="checkbox"/> 5 <input type="checkbox"/> 8
<input type="checkbox"/> 2 <input type="checkbox"/> ____ <input type="checkbox"/> pedimented <i>2/3/2/2</i>	<input checked="" type="checkbox"/> 3 <input type="checkbox"/> 6 <input type="checkbox"/> ____

Porch	Stories	Bays	General description
<input checked="" type="checkbox"/> yes <input type="checkbox"/> no	<input checked="" type="checkbox"/> 1 <input type="checkbox"/> 3	<input checked="" type="checkbox"/> 1 (center) <input type="checkbox"/> 2 <input type="checkbox"/> 4	Distyle hipped-roofed front porch with square posts.
	<input type="checkbox"/> 2 <input type="checkbox"/> ____	<input type="checkbox"/> 1 (side) <input type="checkbox"/> 3 <input type="checkbox"/> ____	

Building type

<input checked="" type="checkbox"/> detached house	<input type="checkbox"/> garage	<input type="checkbox"/> government	<input type="checkbox"/> industrial
<input type="checkbox"/> detached town house	<input type="checkbox"/> farmhouse	<input type="checkbox"/> commercial (office)	<input type="checkbox"/> school
<input type="checkbox"/> row house	<input checked="" type="checkbox"/> apartment building	<input type="checkbox"/> commercial (store)	<input type="checkbox"/> church
<input type="checkbox"/> double house	<input type="checkbox"/> gas station	<input type="checkbox"/> railroad	<input type="checkbox"/> _____

Style/period Vernacular/Craftsman Date c. 1910-25 Architect/builder _____

Location and description of entrance Central front entrance.

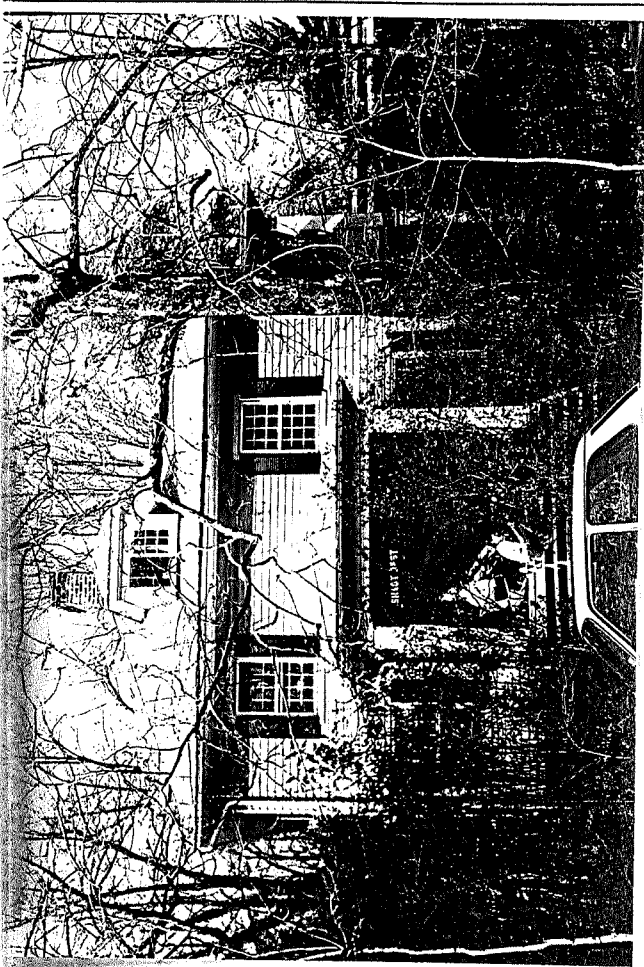

Miscellaneous descriptive information (plan, exterior and interior decoration, cornice/eave type, window type and trim, chimneys, additions, alterations)

This rather plain frame house is deeper than its is wide. The lateral facade has an unusually large dormer window.

Historical information

The 1920 Sanborn map shows a house on this site, but it looks smaller than the house on the 1929 Sanborn map.

The house is presently rented to students.

Source Eugenia Bibb; Sanborn maps.
 Surveyed by Jeff O'Dell, VHLC Date 4-83; 9-83



VIRGINIA HISTORIC LANDMARKS COMMISSION

HISTORIC DISTRICT SURVEY FORM

File No. 104-130

Negative no(s). 7220; 7229

Page 2 of 2

Street address 1605 Gordon Ave.
Town/City Charlottesville

Historic name _____ Common name _____

- Material
- wood frame (siding: weatherboard, shingle, aluminum, bricktex, _____)
 - brick (bond: Flemish, stretcher, ____-course American, _____)
 - stone (random rubble, random ashlar, coursed ashlar, _____)
 - log (siding: weatherboard, shingle, aluminum, bricktex, _____)
 - stucco cast iron
 - concrete block terra cotta
 - enameled steel glass and metal
 - other: _____

Number of Stories	Roof Type	Roof Material
<input type="checkbox"/> 1 <input type="checkbox"/> 2½ <input type="checkbox"/> 1½ <input type="checkbox"/> 3 <input type="checkbox"/> 2 <input type="checkbox"/> ____	<input type="checkbox"/> shed <input type="checkbox"/> mansard <input type="checkbox"/> gable <input type="checkbox"/> gambrel <input type="checkbox"/> pediment <input type="checkbox"/> parapet <input type="checkbox"/> hipped <input type="checkbox"/> flat <input type="checkbox"/> other: _____	<input type="checkbox"/> slate <input type="checkbox"/> tile <input type="checkbox"/> wood shingle <input type="checkbox"/> pressed tin <input type="checkbox"/> composition <input type="checkbox"/> not visible <input type="checkbox"/> standing seam metal <input type="checkbox"/> other _____

Dormers	Number of bays — Main facade
<input type="checkbox"/> 0 <input type="checkbox"/> 3 <input type="checkbox"/> shed <input type="checkbox"/> hipped <input type="checkbox"/> 1 <input type="checkbox"/> 4 <input type="checkbox"/> gable <input type="checkbox"/> _____ <input type="checkbox"/> 2 <input type="checkbox"/> ____ <input type="checkbox"/> pedimented	<input type="checkbox"/> 1 <input type="checkbox"/> 4 <input type="checkbox"/> 7 <input type="checkbox"/> 2 <input type="checkbox"/> 5 <input type="checkbox"/> 8 <input type="checkbox"/> 3 <input type="checkbox"/> 6 <input type="checkbox"/> ____

Porch _____ Stories _____ Bays _____ General description _____



- government
- commercial (office)
- commercial (store)
- road
- industrial
- school
- church
- _____

Architect/builder _____

Additional information (plan, exterior and interior decoration, window type and trim, chimneys, additions, alterations)

Date 4-83 File No. 104-130



Date _____