

RECONNAISSANCE LEVEL SURVEY REPORT

DEPARTMENT OF HISTORIC RESOURCE
RECONNAISSANCE SURVEY FORM

DHR Identification Number: 104-5061

Other DHR Number: Property Date(s) 1913

| | |
|-------------------------|-------------|
| PROPERTY NAMES | EXPLANATION |
| Woodfolk, Mary M. House | Historic |

County/Independent City: Charlottesville
 State: Virginia
 Magisterial District: Tax Parcel: 26-27

USGS Quad Map Name: CHARLOTTESVILLE EAST

UTMs of Boundary:
Center UTM:

Restrict location and UTM data? N

ADDRESSES

| Number | Thoroughfare Name | Explanation |
|--------|---------------------|-------------|
| 234 - | Hartman's Mill Road | Current |

Vicinity: Town/Village/Hamlet:

Name of National Register Historic District:

Name of DHR Eligible Historic District:

Name of Local Historic District:

Physical Character of General Surroundings: City

Site Description/Notable Landscape Features:

The property is a small (.238 acres) quadrangular parcel on the south side of the street. The residential yard has scattered boxwood plantings and a poured concrete front walk that leads from the street to the door. A paved driveway is located on the west side of the house.

Ownership: Private

NR Resource Type: Building

WUZITS

| Seq. # | # of | Wuzit Types | Historic? |
|--------|------|-----------------|-----------|
| 1.0 | 1 | Single Dwelling | Historic |

TOTAL: 1
 Historic: 1
 Non-Historic: 0

PRIMARY RESOURCE EXTERIOR COMPONENT DESCRIPTION

| Component | # | Comp Type/Form | Material | Material Treatment |
|-------------------|---|-------------------|----------|--------------------|
| Chimney | 1 | Flue | Brick | Parged |
| Door(s) | 1 | Single Leaf | Wood | Paneled w/light |
| Foundation | 0 | Solid | Stucco | Parged |
| Porch | 0 | 1-story, 1-bay | Metal | Wrought supports |
| Roof | 0 | Gable | Asphalt | Shingle |
| Structural System | 0 | Frame | Stucco | Parged |
| Window(s) | 0 | Sash, double-hung | Wood | 6/6 |

INDIVIDUAL RESOURCE INFORMATION

SEQUENCE NUMBER: 1.0 WUZIT: Single Dwelling
 Primary Resource? Yes
 Estimated Date of Construction: 1913
 Source of Date: Local Records
 Architectural Style:

Description:

This one-story, three-bay, stuccoed frame house is a typical early-twentieth-century dwelling with a single-pile form, topped by a gable roof of asphalt shingles with a center front gable feature. Boxed eaves have simple molding trimwork. An integral one-story ell extends behind the house. The house's foundation is of parged masonry (probably brick). An interior rear flue of parged brick chimney is visible from the street. The one-story, one-bay, shed-roofed front porch has had its supports replaced. The windows throughout the house are six-over-six double-hung wood sash, with molded wood trimwork. The central front entry incorporates a paneled wood and glass door.

Condition: Good-Fair
 Threats to Resource: None Known

Additions/Alterations Description:

Stucco may be an addition to original weatherboard siding; aluminum storms have been added at window and door openings. A rear shed porch has been enclosed. The front porch supports, originally probably wood, have been replaced with wrought metal supports.

Number of Stories: 1.0
 Interior Plan Type:
 Accessed? No If not, why not? Not accessible

Interior Description:

Relationship of Secondary Resources to Property:

DHR Historic Context: Domestic
Ethnicity/Immigration

Significance Statement:

Built about 1913, upon acquisition of the property by Mary M. Truehart Woodfolk, this house may have been designed and constructed by her husband, Ollie T. Woodfolk, Sr. The Woodfolks apparently lived in the house until they built and moved to their ca. 1922 dwelling at 922 Raymond Road. Mary M.T. Woodfolk retained ownership of this property throughout her life, apparently using it as a rental house after she no longer lived there. Her daughters Marion and Lucille continue to own the house and use it as rental property. The Woodfolk House is typical of the one-story, single-pile dwellings built in the historically African-American neighborhood east of Ridge Street during the early twentieth century.

GRAPHIC DOCUMENTATION

| Medium | Medium ID # | Frames | Date |
|-----------------|-------------|---------|-----------|
| B&W 35mm Photos | 15259 | 5A - 6A | 2/ 6/1997 |
| Slides | | - | 1/29/1997 |
| B&W 35mm Photos | 15261 | 25 - | 2/ 7/1997 |

BIBLIOGRAPHIC DATA

Sequence #: 1.0 Bibliographic Record Type: Local Records
Author: City of Charlottesville Assessors Office
Citation Abbreviation:

Property Description (by parcel no.)

Notes:

Legal description: lot

Sequence #: 1.1 Bibliographic Record Type: Local Records
Author: Charlottesville, City of
Citation Abbreviation:

Deed Book(s)

Notes:

Deed book references: 443-635, 601-232

Sequence #: 1.2 Bibliographic Record Type: Local Records
Author: Albemarle County
Citation Abbreviation:

Deed Book(s)

Notes:

deed book references: 155-35

CULTURAL RESOURCE MANAGEMENT EVENTS

Date: 2/ 6/1997

Cultural Resource Management Event: Reconnaissance Survey

Organization or Person: JDP Pres.Consultant: Pezzoni

ID # Associated with Event:

CRM Event Notes or Comments:

MAILING ADDRESS

Honorif:

First : Mary Lucille etal

Last : Jones

Suffix :

Title :

Company:

Address: 922 Raymond Road

City : Charlottesville

State: VA

Zip : 22902- Country:

Phone/extension: 804- -

Individual Category Codes:

OWNER Owner of property

Mailing Address Notes:

Surveyor's Notes:

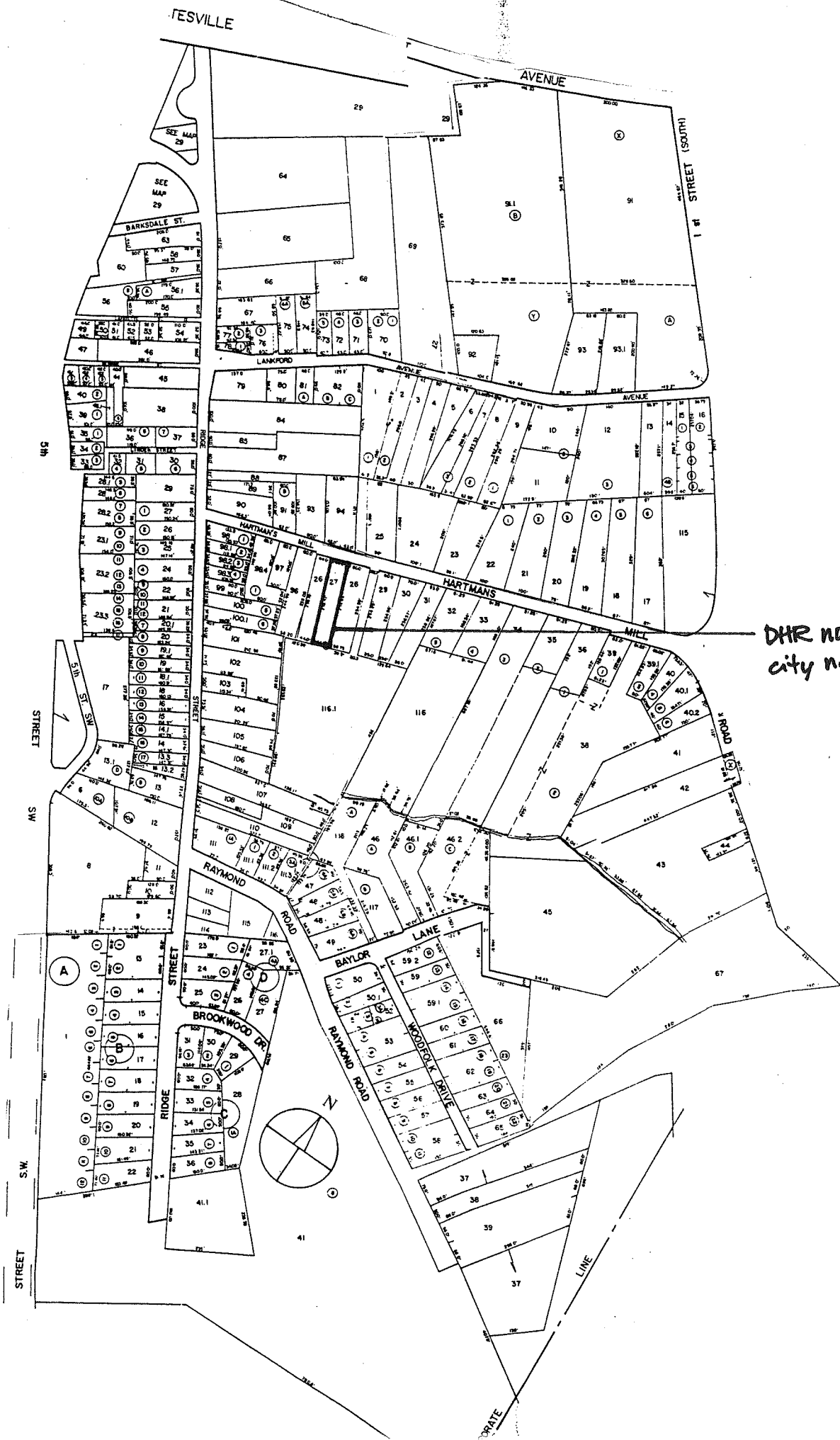

DHR no. 104-5061
city no. 881

Accessed? Y

N

If not, why not? _____

Interior description: _____

SECONDARY RESOURCES DESCRIPTION:

HISTORIC THEME (select as many as apply):

- Architecture / Community Planning Recreation / Arts Domestic Transportation / Communication Subsistence / Agriculture
- Commerce / Trade Government / Law / Politics Industry / Processing / Extraction Health Care / Medicine Landscape
- Education Ethnicity / Immigration Military / Defense Settlement Patterns Religion Funerary Social Technology / Engineering

ARCHITECTURAL AND HISTORICAL STATEMENT [2-3 sentences discussing significance of property in relation to historic theme(s) selected above]:

GRAPHIC DOCUMENTATION

| Medium | VDHR ID# | Frame no(s) | Date |
|-----------------|----------|-------------|-------|
| B&W 35mm photos | _____ | _____ | _____ |
| B&W 35mm photos | _____ | _____ | _____ |
| Color slides | _____ | _____ | _____ |

BIBLIOGRAPHY

| Type | Author (last, first) | Citation (brief form) |
|-------|----------------------|-----------------------|
| _____ | _____ | _____ |
| _____ | _____ | _____ |
| _____ | _____ | _____ |

PROPERTY OWNER / OCCUPANT / TENANT

Name _____

Mailing address _____

Telephone number(s) _____

SURVEY INFORMATION

Surveyor's name Dan Pezzoni or Leslie Giles
 Surveyor's address P.O. Box 7825 Roanoke VA 24019-0825
 Surveyor's phone number (540) 366-0787

Survey Date _____

CRM Event: Reconnaissance: CLG-sponsored

SITE PLAN

Date 2-7-97

North Arrow 

Hautmans Mill Rd

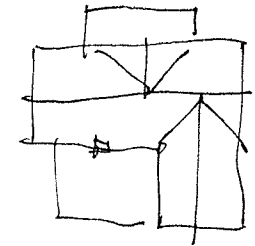

hs.

PARCEL I.D. 26 - 27. PROPERTY ADDRESS 234 HARTMAN'S MILL ROAD
NEIGHBORHOOD NUMBER 9 LEGAL DESCRIPTION LOT

*** OWNER INFORMATION ***

NAME JONES MARY L ETAL
ADDRESS 922 RAYMOND RD
CHARLOTTESVILLE, VA 22902

*** DEED INFORMATION ***

BOOK 601
PAGE 232
TAXABLE

***** MISCELLANEOUS INFORMATION *****

| | | | | |
|-----------------------|----------------|--------|-------------------|-------|
| PROP CLASS ONE FAMILY | LIVING AREA | 757 | LOT AREA SQ.FT. | 10346 |
| ZONING 1A | PERIMETER | 105 | LOT AVERAGE WIDTH | 44 |
| OVL.P. ZONE | DWELLING UNITS | 1 | LOT AVERAGE DEPTH | 235 |
| LAND USE 1101 | CENSUS TRACT | 401128 | PROPERTY - ACRES | .238 |
| EQ. BD. YR | EQ. BD. ACT. | | PICTURE | NO |

***** PRIMARY STRUCTURE *****

| | | | |
|--------------------|---------------|--------------|-------------------|
| YEAR BUILT 1920 | EFF YEAR 1947 | CONSTRUCTION | STUCCO WOOD FRAME |
| GRADE AVERAGE | PCT. ADJ. 20 | STORIES | 1.0 |
| TYPE STANDARD UNIT | | BASEMENT | NO ATTIC NO |
| CONDITION FAIR | | AREA SQ. FT. | 757 |

PLEASE ENTER IN YOUR INFORMATION THEN PRESS enter OR PRESS f7 TO EXIT. []

J, ML et al 4.28.93 601.232

Woodfolk, Marion E. +
Mary Lucille Jones 10.11.83 443.635

W., Mary M. 10-25.13 155.35



881

Negative nos. 15259,
15261

Date 2.1997 File No. 104-5061

Name Mary M.T. Woodfolk House

Town _____
City _____

County Charlotteville

Photographer Dan Pezzoni, Leslie Giles

Contents 3 views of house

