



VIRGINIA HISTORIC LANDMARKS COMMISSION

HISTORIC DISTRICT SURVEY FORM

File No. 104-130

Negative no(s). 7298

Page 1 of 2

Street address 1801 Lambeth Lane
Town/City Charlottesville

Historic name

Common name

- Material
- wood frame (siding: weatherboard, shingle, aluminum, bricktex, _____)
- brick (bond: Flemish, stretcher, _____-course American, _____)
- stone (random rubble, random ashlar, coursed ashlar, _____)
- log (siding: weatherboard, shingle, aluminum, bricktex, _____)
- stucco
- concrete block
- enameled steel
- other: _____
- cast iron
- terra cotta
- glass and metal

Number of Stories

- 1 2½
- 1½ 3
- 2 _____

Roof Type

- shed mansard
- gable gambrel
- pediment parapet
- hipped flat
- other: _____

Roof Material

- slate tile
- wood shingle pressed tin
- composition not visible
- standing seam metal
- other: _____

Dormers

- 0 3 shed hipped
- 1 4 gable _____
- 2 _____ pedimented

Number of bays — Main facade

- 1 4 7
- 2 5 8
- 3 6 _____

Porch

- yes no

Stories

- 1 3
- 2 _____

Bays

- 1 (center) 2 4
- 1 (side) 3 _____

General description

Inset balconies, one for each apt.

Building type

- detached house garage government industrial
- detached town house farmhouse commercial (office) school
- row house apartment building commercial (store) church
- double house gas station railroad _____

Style/period Modern

Date 1971

Architect/builder

Location and description of entrance

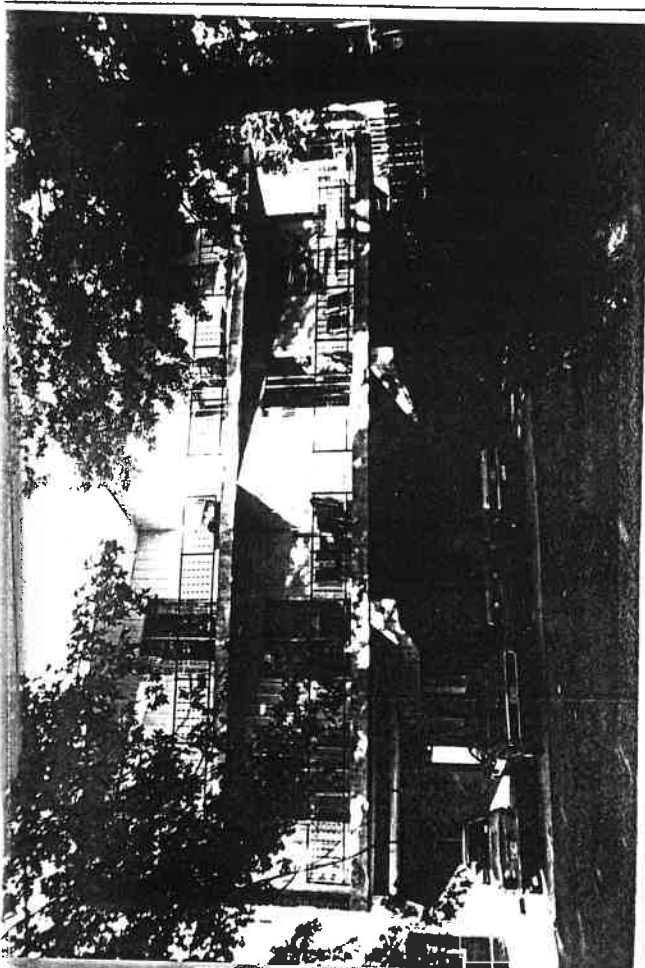

Miscellaneous descriptive information (plan, exterior and interior decoration, cornice/eave type, window type and trim, chimneys, additions, alterations)

This interesting cantilevered concrete-and-brick building features front walls set on the diagonal.

Historical information

This apartment building was erected on the site of a one-story, three-room frame cottage built ca. 1952.

Source Real Estate Dept.; Sanborn Maps.

Surveyed by Jeff O'Dell, VHLC

Date 9-83



VIRGINIA
HISTORIC LANDMARKS COMMISSION
HISTORIC DISTRICT SURVEY FORM

File No. 104-130
Negative no(s). 7298

Page 2 of 2

Street address 1801 Lambeth Lane
Town/City Charlottesville

Historic name _____ Common name _____

- Material
- wood frame (siding: weatherboard, shingle, aluminum, bricktex, _____)
 - brick (bond: Flemish, stretcher, _____-course American, _____)
 - stone (random rubble, random ashlar, coursed ashlar, _____)
 - log (siding: weatherboard, shingle, aluminum, bricktex, _____)
 - stucco
 - concrete block
 - enameled steel
 - other: _____
- cast iron
 - terra cotta
 - glass and metal

| Number of Stories | Roof Type | Roof Material |
|---|---|---|
| <input type="checkbox"/> 1 <input type="checkbox"/> 2½ <input type="checkbox"/> 1½ <input type="checkbox"/> 3 <input type="checkbox"/> 2 <input type="checkbox"/> _____ | <input type="checkbox"/> shed <input type="checkbox"/> mansard <input type="checkbox"/> gable <input type="checkbox"/> gambrel <input type="checkbox"/> pediment <input type="checkbox"/> parapet <input type="checkbox"/> hipped <input type="checkbox"/> flat <input type="checkbox"/> other: _____ | <input type="checkbox"/> slate <input type="checkbox"/> tile <input type="checkbox"/> wood shingle <input type="checkbox"/> pressed tin <input type="checkbox"/> composition <input type="checkbox"/> not visible <input type="checkbox"/> standing seam metal <input type="checkbox"/> other _____ |

| Dormers | Number of bays — Main facade |
|---|--|
| <input type="checkbox"/> 0 <input type="checkbox"/> 3 <input type="checkbox"/> shed <input type="checkbox"/> hipped <input type="checkbox"/> 1 <input type="checkbox"/> 4 <input type="checkbox"/> gable <input type="checkbox"/> _____ <input type="checkbox"/> 2 <input type="checkbox"/> _____ <input type="checkbox"/> pedimented | <input type="checkbox"/> 1 <input type="checkbox"/> 4 <input type="checkbox"/> 7 <input type="checkbox"/> 2 <input type="checkbox"/> 5 <input type="checkbox"/> 8 <input type="checkbox"/> 3 <input type="checkbox"/> 6 <input type="checkbox"/> _____ |

| Porch | Stories | Bays | General description |
|---------------------------------|--|--|---------------------|
| yes <input type="checkbox"/> no | <input type="checkbox"/> 1 <input type="checkbox"/> 3 <input type="checkbox"/> 2 <input type="checkbox"/> _____ | <input type="checkbox"/> 1 (center) <input type="checkbox"/> 2 <input type="checkbox"/> 4 <input type="checkbox"/> 1 (side) <input type="checkbox"/> 3 <input type="checkbox"/> _____ | |

Building type

| | | | |
|--|---|--|-------------------------------------|
| <input type="checkbox"/> detached house | <input type="checkbox"/> garage | <input type="checkbox"/> government | <input type="checkbox"/> industrial |
| <input type="checkbox"/> detached town house | <input type="checkbox"/> farmhouse | <input type="checkbox"/> commercial (office) | <input type="checkbox"/> school |
| <input type="checkbox"/> row house | <input type="checkbox"/> apartment building | <input type="checkbox"/> commercial (store) | <input type="checkbox"/> church |
| <input type="checkbox"/> double house | <input type="checkbox"/> gas station | <input type="checkbox"/> railroad | <input type="checkbox"/> _____ |

Style/period _____ Date _____ Architect/builder _____

Location and description of entrance _____

Miscellaneous descriptive information (plan, exterior and interior decoration, cornice/eave type, window type and trim, chimneys, additions, alterations)

Date 9-83 File No. 104-130



Date _____