



VIRGINIA HISTORIC LANDMARKS COMMISSION

HISTORIC DISTRICT SURVEY FORM

File No. 104-130

Negative no(s). 7218

Page 1 of 2

Street address 615-19 Preston Place

Town/City Charlottesville

Historic name

Common name

- Material
- wood frame (siding: weatherboard, shingle, aluminum, bricktex, _____)
- brick (bond: Flemish, stretcher, _____-course American, _____)
- stone (random rubble, random ashlar, coursed ashlar, _____)
- log (siding: weatherboard, shingle, aluminum, bricktex, _____)
- stucco
- concrete block
- enameled steel
- other: _____
- cast iron
- terra cotta
- glass and metal

<p>Number of Stories</p> <p><input type="checkbox"/> 1 <input type="checkbox"/> 2½</p> <p><input checked="" type="checkbox"/> 1½ <input type="checkbox"/> 3</p> <p><input type="checkbox"/> 2 <input type="checkbox"/> _____</p>	<p>Roof Type</p> <p><input type="checkbox"/> shed <input type="checkbox"/> mansard</p> <p><input checked="" type="checkbox"/> gable <input type="checkbox"/> gambrel</p> <p><input type="checkbox"/> pediment <input type="checkbox"/> parapet</p> <p><input type="checkbox"/> hipped <input type="checkbox"/> flat</p> <p><input type="checkbox"/> other: _____</p>	<p>Roof Material</p> <p><input type="checkbox"/> slate <input type="checkbox"/> tile</p> <p><input type="checkbox"/> wood shingle <input type="checkbox"/> pressed tin</p> <p><input checked="" type="checkbox"/> composition <input type="checkbox"/> not visible</p> <p><input type="checkbox"/> standing seam metal</p> <p><input type="checkbox"/> other: _____</p>
---	--	--

<p>Dormers</p> <p><input type="checkbox"/> 0 <input checked="" type="checkbox"/> 3 <input type="checkbox"/> shed <input type="checkbox"/> hipped</p> <p><input type="checkbox"/> 1 <input type="checkbox"/> 4 <input type="checkbox"/> gable <input type="checkbox"/> _____</p> <p><input type="checkbox"/> 2 <input type="checkbox"/> _____ <input type="checkbox"/> pedimented</p>	<p>Number of bays — Main facade</p> <p><input type="checkbox"/> 1 <input type="checkbox"/> 4 <input type="checkbox"/> 7</p> <p><input type="checkbox"/> 2 <input type="checkbox"/> 5 <input type="checkbox"/> 8</p> <p><input checked="" type="checkbox"/> 3 <input type="checkbox"/> 6 <input type="checkbox"/> _____</p>
--	--

<p>Porch</p> <p>yes <input checked="" type="checkbox"/> no</p>	<p>Stories</p> <p><input type="checkbox"/> 1 <input type="checkbox"/> 3</p> <p><input type="checkbox"/> 2 <input type="checkbox"/> _____</p>	<p>Bays</p> <p><input type="checkbox"/> 1 (center) <input type="checkbox"/> 2 <input type="checkbox"/> 4</p> <p><input type="checkbox"/> 1 (side) <input type="checkbox"/> 3 <input type="checkbox"/> _____</p>	<p>General description</p>
---	--	---	----------------------------

Building type

<input checked="" type="checkbox"/> detached house	<input type="checkbox"/> garage	<input type="checkbox"/> government	<input type="checkbox"/> industrial
<input type="checkbox"/> detached town house	<input type="checkbox"/> farmhouse	<input type="checkbox"/> commercial (office)	<input type="checkbox"/> school
<input type="checkbox"/> row house	<input type="checkbox"/> apartment building	<input type="checkbox"/> commercial (store)	<input type="checkbox"/> church
<input type="checkbox"/> double house	<input type="checkbox"/> gas station	<input type="checkbox"/> railroad	<input type="checkbox"/> _____

Style/period Neo Colonial Revival Date c. 1939 Architect/builder _____

Location and description of entrance Plain entry with simple Classical surround.



Miscellaneous descriptive information (plan, exterior and interior decoration, cornice/eave type, window type and trim, chimneys, additions, alterations)

This rather unusual Neo Colonial house features true story-and-a-half elevations with dormer windows set partially below the roofline. The house features a corbelled brick cornice and exterior end brick chimneys in the local Virginia 19th-century manner. No. 619 is a one-story rear ell addition.

Historical information

According to the real estate records, one part of this house (or an earlier building) was erected in 1929 and another in 1939. The architectural evidence suggests the main block could have been built as late as 1939.

Ch'ville Real Estate Dept.; Eugenia Bibb.
Source

Surveyed by Jeff O'Dell, VHLC

Date 4-83; 9-83



VIRGINIA HISTORIC LANDMARKS COMMISSION

HISTORIC DISTRICT SURVEY FORM

File No. 104-130
Negative no(s). 7218

Page 2 of 2

Street address 615-19 Preston Place
Town/City Charlottesville

Historic name _____ Common name _____

- Material
- wood frame (siding: weatherboard, shingle, aluminum, bricktex, _____)
 - brick (bond: Flemish, stretcher, _____-course American, _____)
 - stone (random rubble, random ashlar, coursed ashlar, _____)
 - log (siding: weatherboard, shingle, aluminum, bricktex, _____)
 - stucco _____)
 - concrete block cast iron
 - enameled steel terra cotta
 - other: _____ glass and metal

<p>Number of Stories</p> <input type="checkbox"/> 1 <input type="checkbox"/> 2½ <input type="checkbox"/> 1½ <input type="checkbox"/> 3 <input type="checkbox"/> 2 <input type="checkbox"/> _____	<p>Roof Type</p> <input type="checkbox"/> shed <input type="checkbox"/> mansard <input type="checkbox"/> gable <input type="checkbox"/> gambrel <input type="checkbox"/> pediment <input type="checkbox"/> parapet <input type="checkbox"/> hipped <input type="checkbox"/> flat <input type="checkbox"/> other: _____	<p>Roof Material</p> <input type="checkbox"/> slate <input type="checkbox"/> tile <input type="checkbox"/> wood shingle <input type="checkbox"/> pressed tin <input type="checkbox"/> composition <input type="checkbox"/> not visible <input type="checkbox"/> standing seam metal <input type="checkbox"/> other _____
<p>Dormers</p> <input type="checkbox"/> 0 <input type="checkbox"/> 3 <input type="checkbox"/> shed <input type="checkbox"/> hipped <input type="checkbox"/> 1 <input type="checkbox"/> 4 <input type="checkbox"/> gable <input type="checkbox"/> _____ <input type="checkbox"/> 2 <input type="checkbox"/> _____ <input type="checkbox"/> pedimented	<p>Number of bays — Main facade</p> <input type="checkbox"/> 1 <input type="checkbox"/> 4 <input type="checkbox"/> 7 <input type="checkbox"/> 2 <input type="checkbox"/> 5 <input type="checkbox"/> 8 <input type="checkbox"/> 3 <input type="checkbox"/> 6 <input type="checkbox"/> _____	

Porch _____ Stories _____ Bays _____ General description _____



- government industrial
- commercial (office) school
- commercial (store) church
- road _____

Architect/builder _____

Additional information (plan, exterior and interior decoration, window type and trim, chimneys, additions, alterations)

Date 4-83 File No. 104-130

Name 615-19 Preston Place

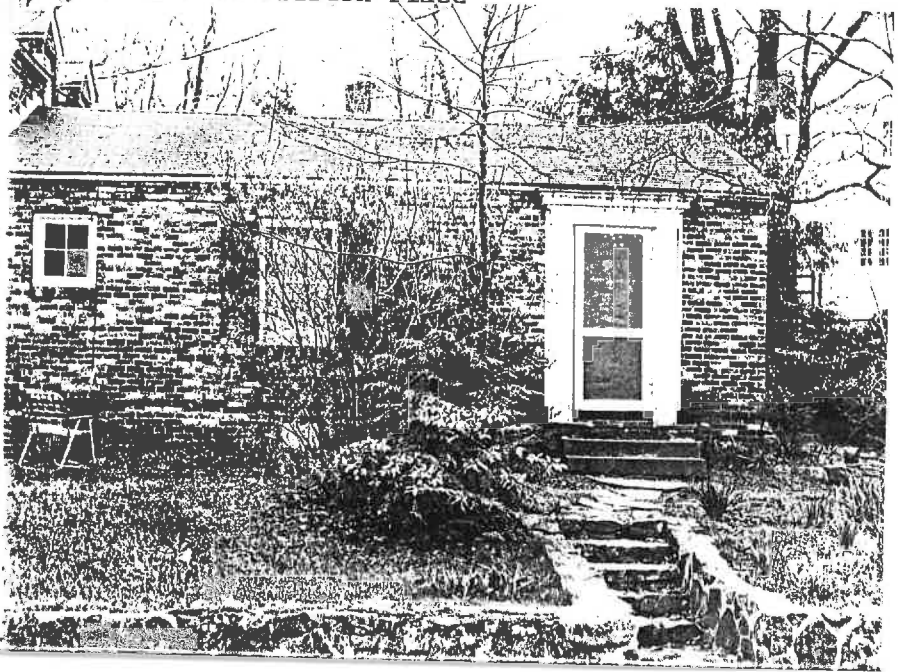

Date _____