



Thompson / Fall 1977

IDENTIFICATION

Street Address: 302 Riverside Avenue
 Map and Parcel: 55A-148
 Census Tract & Block: 3-101
 Present Owner: Francis McQ. Lawrence & Edith C.
 Address: 1729 Chesapeake Street, City
 Present Use: Sunday School
 Original Owner: William Hunter Meriwether
 Original Use: Probably Residence

BASE DATA

Historic Name: House at Pireus
 Date/Period: 1830-1840
 Style: No Identifiable Style
 Height to Cornice:
 Height in Stories: 1 1/2
 Present Zoning: R-2
 Land Area (sq.ft.): 40,275
 Assessed Value (land + imp.): 8800

ARCHITECTURAL DESCRIPTION

A small vernacular cottage of rectangular form, the house at Pireus has a two-bay facade width and single-pile depth. Height is one and one-half storeys with a two-over-two-room plan above a two-room, full basement (with ground level exit to rear). A central door opens into a small entry way between rooms, and an interior stairway at the north end of the house provides communication between floors. Construction is frame covered with weatherboard, with a stone basement. Roof is hipped gambrel covered with standing-seam tin, painted red. (Hip and gambrel portions of the roof are trimmed independently with a simple eave molding.) A single chimney of stone and brick rises through the center of the house. Windows throughout are six-over-six-light double hung sash, with two dormer types each in the roof of the facade and rear elevations. One window is also located at the second floor level of each end. The entry is covered with a simple porch with shed roof.

HISTORICAL DESCRIPTION

When William Hunter Meriwether purchased 148 acres from Molly Miller, the daughter of Nicholas Lewis in 1825 (Co. DB 25-212, DB 26-342). Tax records indicate no buildings on the property. But by 1829 indications are that building activity was underway, and it was continuing through 1839. The notation "\$300 added for improvements" appear in the tax records of each of the years 1832, 1834, and 1835; and one of these seems most likely to reflect the construction of such a structure as this house at Pireus. Thomas L. Farish purchased the Pireus property in 1846 (Co. DB 44-355) and continued the industrial activity that Meriwether had begun there. In 1867, the Charlottesville Woolen Mills Company purchased the mills area (Co. DB 66-58). Tradition is that this house was originally located on East Market Street, at a site just west of No. 1907: it was probably moved to its present location on Riverside Avenue while in Woolen Mills ownership and during the last quarter of the 19th Century.

SIGNIFICANCE

This house is located behind the Pireus Store (nomination #22). It shares the same associations with the Charlottesville Woolen Mills, and is one of the original structures built in the area.

CONDITIONS

Fair

SOURCES

County and City Records
 Hallie Johnson Shisler

LANDMARK



SURVEY

Thomas / Fall 1977

IDENTIFICATION

Street Address: 302 Riverside Avenue
Map and Parcel: 55A-148
Census Track & Block: 3-101
Present Owner: Francis McQ. Lawrence & Edith C.
Address: 1729 Chesapeake Street, City
Present Use: Sunday School
Original Owner: William Hunter Meriwether
Original Use: Probably Residence

BASE DATA

Historic Name: House at Pireus
Date/Period: 1830-1840
Style: No Identifiable Style
Height to Cornice:
Height in Stories: 1 ½
Present Zoning: R-2
Land Area (sq.ft.): 40,275
Assessed Value (land + imp.): 8800

ARCHITECTURAL DESCRIPTION

A small vernacular cottage of rectangular form, the house at Pireus has a two-bay facade width and single-pile depth. Height is one and one-half storeys with a two-over-two-room plan above a two-room, full basement (with ground level exit to rear). A central door opens into a small entry way between rooms, and an interior stairway at the north end of the house provides communication between floors. Construction is frame covered with weatherboard, with a stone basement. Roof is hipped gambrel covered with standing-seam tin, painted red. (Hip and gambrel portions of the roof are trimmed independently with a simple eave molding.) A single chimney of stone and brick rises through the center of the house. Windows throughout are six-over-six-light double hung sash, with two dormer types each in the roof of the facade and rear elevations. One window is also located at the second floor level of each end. The entry is covered with a simple porch with shed roof.

HISTORICAL DESCRIPTION

When William Hunter Meriwether purchased 148 acres from Molly Miller, the daughter of Nicholas Lewis in 1825 (Co. DB 25-212, DB 26-342). Tax records indicate no buildings on the property. But by 1829 indications are that building activity was underway, and it was continuing through 1839. The notation "\$300 added for improvements" appear in the tax records of each of the years 1832, 1834, and 1835; and one of these seems most likely to reflect the construction of such a structure as this house at Pireus. Thomas L. Farish purchased the Pireus property in 1846 (Co. DB 44-355) and continued the industrial activity that Meriwether had begun there. In 1867, the Charlottesville Woolen Mills Company purchased the mills area (Co. DB 66-58). Tradition is that this house was originally located on East Market Street, at a site just west of No. 1907: it was probably moved to its present location on Riverside Avenue while in Woolen Mills ownership and during the last quarter of the 19th Century.

GRAPHICS

CONDITIONS

Fair

SOURCES

County and City Records
Hallie Johnson Shisler

Architectural  *And Historic*
Survey

Graphics

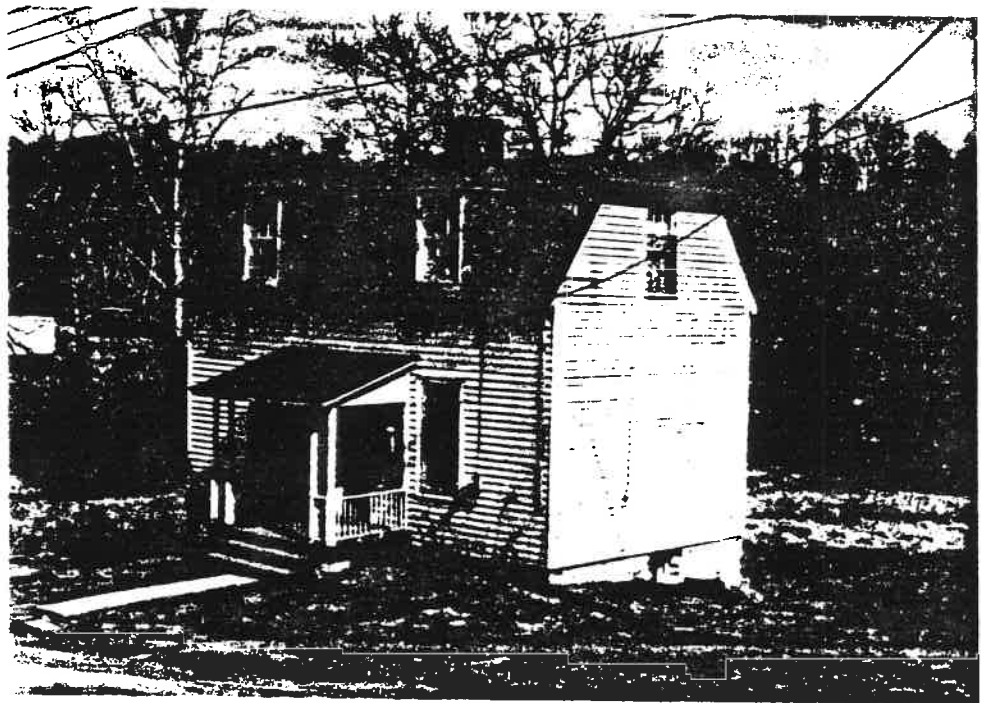
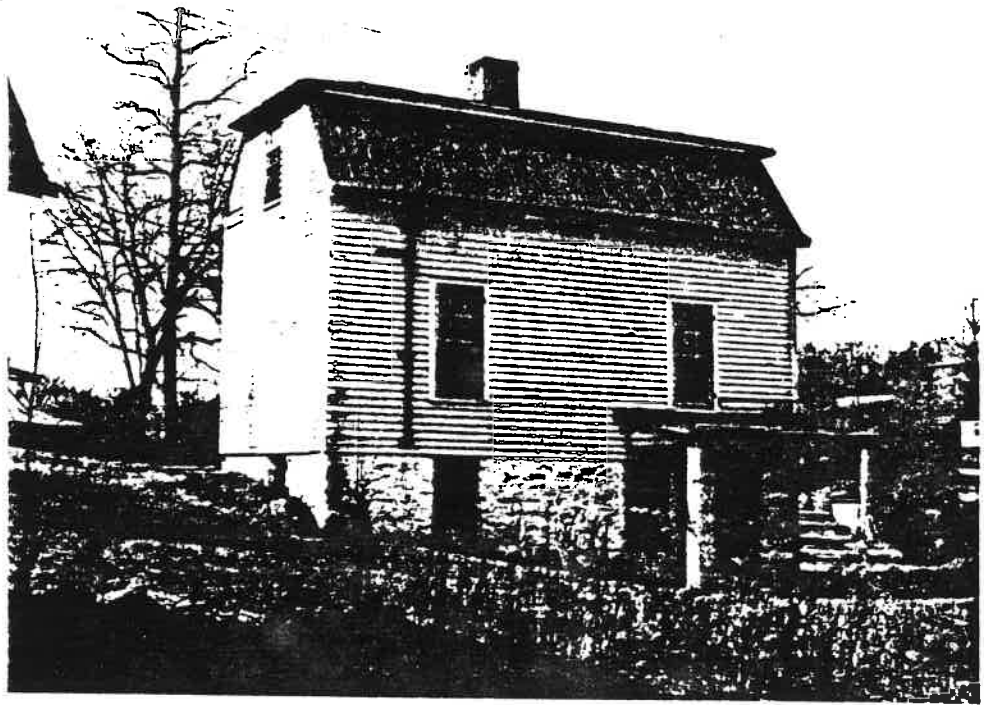

DB 85-311, 10 Aug 1885 D/T

fr. Thos L. Farish

to Angus R. Blakey + SV Southall, Trs.

DB 67-557, 1873 D/T

DB 44-355, 22 Oct 1846

fr. Wm H. Menwether

to Thos L. Farish 150a[±] + other tracts

See Woolen Mills Tavern Tracts

Faint, illegible handwriting on lined paper, possibly bleed-through from the reverse side. The text is mirrored and difficult to decipher.

1004
at Pirass

ARCH

A small vernacular cottage of rectangular form, the house at Pirass has a two-bay facade width and single-pile depth. Height is one-and-a-half storeys with a two-over-two-room plan above a two-room, full basement (with ground level exit to rear). A central door opens into a small entry way between rooms, and an interior stairway at the north end of the house provides communication between floors. Construction is frame covered with weatherboard, with a stone basement. Roof is hipped gambrel covered with standing-seam tin, painted red. (Hip and gambrel portions of the roof are trimmed independently with a simple sawe molding.) A single chimney of stone and brick rises through the center of the house. Windows throughout are six-over-six-light double-hung sash, with two former types each in the roof of the facade and rear elevations. One window is also located at ~~first~~ the second floor level of each end. The entry is covered with a simple porch with shed roof.

House at
Pareus

HIST

When William Hunter Meriwether purchased 148 acres from Molly Miller, the daughter of Nicholas Lewis in 1825 (Co. DB 25-212, DB 26-342), Tax records indicate no buildings on the property. But by 1829 indications are that building activity was underway, and it was continuing through 1839. The notation "\$300 added for improvements" appears in the Tax records of each of the years 1832, 1834, and 1835; and one of these sums most likely reflects the construction of such a structure as this house at Pareus. Thomas L. Farish purchased the Pareus property in 1846 (Co. DB 44-355) and continued the industrial activity that Meriwether had begun there. In 1890, The Charlottesville Wool Mills Company purchased the mills area (Co. DB). Tradition is that this house was originally located on E. Market Street, at a site just west of No. 1207; it was probably moved to its present location on Riverside Avenue while in Woolen Mills ownership and during the last quarter of the 19th Century.

DB 384-570, 2 June 1977

fr. Don E. Burch & Esther C. (wif)
to Francis McQ. Lawrence & Edith C. (wif)

DB 344-323, 21 Dec 1972

fr. Glenn E. Branham & Victoria C. (wif)
to Don E. Burch & Esther C. (wif)

DB 318-46, 20 July 1970

fr. Paul W. Dudley Jr. & Charlotte M. (wif)
to Glenn E. Branham & Victoria C. (wif)

DB 261-158, 1 Dec 1964

fr. Charlottesville Woolen Mills, inc
to Paul W. Dudley, Jr. & Charlotte M. (wif)
Parcel L. of attached plat,
& Plat A16 Co. DB 330-35 (lot 6)
a portion of that conveyed to Chivil Wool Mills
by deed of R.A. Blakey et al,

A16 Co.

DB 94-66, 12 July 1890.

fr. R. Blakey & S.V. Southall Trs.
to Charlottesville woolen Mills

lot #1, Plat DB 88-260 1 1/8 a

Gambrel Roofed - Wooden Mills
55A-148

302 Riverside Ave

Pres Owner

Lawrence, Francis McQ. + Edith C.

1729 Chesapeake St. 6.3.77, DB 384-570, pt 261-163

Burch, Don E. + Esther C. 3.23.73 DB 344-325

Branham, Glenn E + Victoria C

7.22.70 DB 318-46

lot size 200 x 200 avg

PT CO 330-35

land 3500

imp 5300

8800

