



**VIRGINIA**  
**HISTORIC LANDMARKS COMMISSION**  
**HISTORIC DISTRICT SURVEY FORM**

File No. 104-130  
Negative no(s) 7216

Street address 1534 Virginia Ave.  
Town/City Charlottesville

Historic name

Common name

- wood frame (siding:  weatherboard,  shingle,  aluminum,  bricktex,  \_\_\_\_\_)  
 brick (bond:  Flemish,  stretcher,  \_\_\_\_\_-course American,  \_\_\_\_\_)  
 stone ( random rubble,  random ashlar,  coursed ashlar,  \_\_\_\_\_)  
 log (siding:  weatherboard,  shingle,  aluminum,  bricktex,  \_\_\_\_\_)  
 stucco painted light green  
 concrete block  
 enameled steel  
 other: \_\_\_\_\_

Number of Stories <input checked="" type="checkbox"/> 1 <input type="checkbox"/> 2 1/2 <input type="checkbox"/> 1 1/2 <input type="checkbox"/> 3 <input checked="" type="checkbox"/> 2 <input type="checkbox"/> _____	Roof Type <input type="checkbox"/> shed <input checked="" type="checkbox"/> gable <input type="checkbox"/> pediment <input type="checkbox"/> hipped <input type="checkbox"/> other: _____	Roof Material <input type="checkbox"/> slate <input type="checkbox"/> wood shingle <input checked="" type="checkbox"/> composition <input type="checkbox"/> standing seam metal <input type="checkbox"/> other: _____
--	--	--

Dormers <input type="checkbox"/> 0 <input type="checkbox"/> 3 <input type="checkbox"/> shed <input type="checkbox"/> 1 <input type="checkbox"/> 4 <input type="checkbox"/> gable <input type="checkbox"/> 2 <input type="checkbox"/> _____ <input type="checkbox"/> pedimented	Number of bays — Main facade <input type="checkbox"/> 1 <input type="checkbox"/> 4 <input checked="" type="checkbox"/> 2 <input type="checkbox"/> 5 <input type="checkbox"/> 3 <input type="checkbox"/> 6 <input type="checkbox"/> _____ <input type="checkbox"/> 7 <input type="checkbox"/> _____ <input type="checkbox"/> 8 <input type="checkbox"/> _____ <input type="checkbox"/> _____
---	---

Porch <input checked="" type="checkbox"/> yes <input type="checkbox"/> no <input type="checkbox"/> 1 <input type="checkbox"/> 3 <input type="checkbox"/> 2 <input type="checkbox"/> _____ <input type="checkbox"/> 1 (center) <input type="checkbox"/> _____ <input type="checkbox"/> 1 (side)	Bays <input type="checkbox"/> 2 <input type="checkbox"/> 4 <input type="checkbox"/> 3 <input type="checkbox"/> _____ <input type="checkbox"/> 1 (center) <input type="checkbox"/> _____ <input type="checkbox"/> 1 (side)	General description Plain shed-roofed front porch with modern iron supports.
---	--	---

Building type <input checked="" type="checkbox"/> detached house <input type="checkbox"/> detached town house <input type="checkbox"/> row house <input type="checkbox"/> double house	<input type="checkbox"/> garage <input type="checkbox"/> farmhouse <input type="checkbox"/> apartment building <input type="checkbox"/> gas station	<input type="checkbox"/> government <input type="checkbox"/> commercial (office) <input type="checkbox"/> commercial (store) <input type="checkbox"/> railroad <input type="checkbox"/> industrial <input type="checkbox"/> school <input type="checkbox"/> church <input type="checkbox"/> _____
--	--	--

Style/period Vernacular Date c. 1920s Architect/builder \_\_\_\_\_  
 Location and description of entrance Plain entrance.

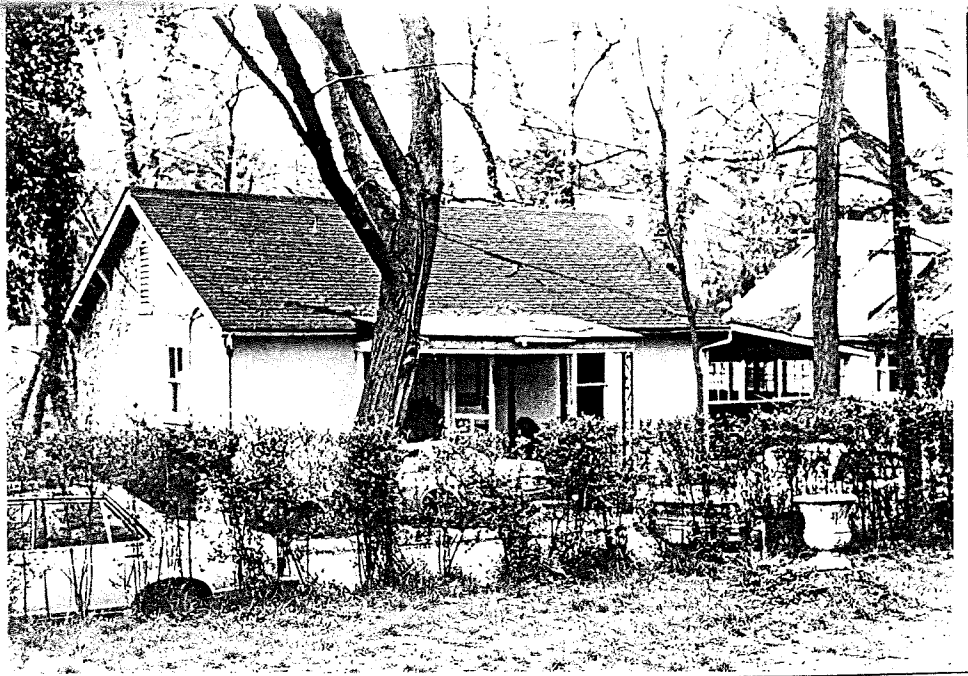

Miscellaneous descriptive information (plan, exterior and interior decoration, cornice/ave type, window type and trim, chimneys, additions, alterations)  
 the side of  
 This house is built on a steep ravine, with the lower story built above grade at the rear (S). A glassed-in wooden porch extends at the west gable end.

Historical information

Source Johnson maps  
 Surveyed by Jeff O'Dell, VHLC Date 34-83; 8-83