

LANDMARK



SURVEY

Thomson 157 1977

IDENTIFICATION

Street Address: 603 Watson Avenue
Map and Parcel: 47-43
Census Track & Block: 9-202
Present Owner: John R. Ponton & Kathryn B. Ponton
Address: 603 Watson Avenue
Present Use: Residential, Single Family
Original Owner: Mrs. Nannie W. Gordon
Original Use: Residence

BASE DATA

Historic Name: Enderly
Date/Period: 1859-60
Style: Greek Revival
Height to Cornice:
Height in Stories: 2
Present Zoning: R-1
Land Area (sq.ft.): 29,278
Assessed Value (land + imp.): \$68,000

ARCHITECTURAL DESCRIPTION

The basic form of "Enderly" is that of a three-bay, single-pile rectangle, with an original one-storey wing across the rear. As a result of the wing, the plan is two rooms over four with central hall, above a nearly full-storey basement, also of four rooms. A small entry foyer is separated from the remainder of the hall. Later improvements (twentieth century) include the addition of a second storey to the original wing, of a kitchen ell to the north side of the rear, and of a two-storey bathroom tower to the south side of the rear. Construction throughout is brick, laid in Flemish bond on the facade (south west) and north west side of the original structure and in alternating header/stretcher bond every sixth course elsewhere. Later additions are American bond. The roof of the main section is low-pitch hip covered with composition shingle. The wing is covered with a flat tar-and-gravel roof and the kitchen ell with tin. Two chimneys stand interior to the back wall of the main section, between it and the original wing, and are centered between the two rooms to either side of the center hall. Roof eaves of the original section are trimmed with widely overhanging boxed cornice above a plain stucco frieze. A similar eave, only smaller, edges the remaining roofs, with simple frieze brackets on the second-storey wing addition. Windows are all six-over-six light, double hung sash with simple surrounds. The doorway is late Greek Revival, with side lights over panels, and separate transom lights over door and side lights. Lights are of clear, leaded glass. A single-storey Colonial Revival porch across the facade has replaced the original portico.

HISTORICAL DESCRIPTION

In January 1859, a deed of gift (Co. DB57-380) was executed by James M. Morris and William Morris to William J. Robertson, in trust for their sister Nannie W. Gordon wife of William F. Gordon, Jr. Under the terms of the trust, the principal could be invested in real estate, and this was done with the purchase by William J. Robertson, trustee, of a 7+ acre lot for \$140 an acre (Co. DB58-534). The deed notes that possession had been taken on May 20, 1859. A second deed, dated December 1863 (Co. DB61-120) mentions that "buildings have been erected out of the trust fund". When the property was sold by Mrs. Gordon to Richard K. Flannagan in September 1868 (Co. DB63-532) the house was already known as "Enderly". In January 1916, a later owner, Mrs. M.J. Henry sold the property to the Park Place Improvement Company (City DB29-1) who subdivided for resale later that year (City DB30-204). The present owner purchased the property in 1958 from Frank J. Curran (City DB208-243). See also: Co. DB69-758; WB30-280; DB128-460; DB152-118; DB152-473; City DB30-135, DB30-138 (plat); DB38-362; DB107-438; DB142-275; DB158-192. The original servants quarters, with substantial additions, still stand at 605 Watson Avenue.

GRAPHICS

CONDITIONS

Excellent

SOURCES

County and City Records

LANDMARK



SURVEY

IDENTIFICATION

Street Address: 603 Watson Avenue
Map and Parcel: 47-43
Census Track & Block: 9-202
Present Owner: John R. Ponton
Address: 603 Watson Avenue
Present Use: Residential, Single Family
Original Owner: Mrs. Nannie W. Gordon
Original Use: Residence

BASE DATA

Historic Name: Enderly
Date/Period: 1859-60
Style: Greek Revival
Height to Cornice:
Height in Stories: 2
Present Zoning: R-1
Land Area (sq.ft.): 29,278
Assessed Value (land + imp.): \$68,000

ARCHITECTURAL DESCRIPTION

The basic form of "Enderly" is that of a three-bay, single-pile rectangle, with an original one-storey wing across the rear. As a result of the wing, the plan is two rooms over four with central hall, above a nearly full-storey basement, also of four rooms. A small entry foyer is separated from the remainder of the hall. Later improvements (twentieth century) include the addition of a second storey to the original wing, of a kitchen ell to the north side of the rear, and of a two-storey bathroom tower to the south side of the rear. Construction throughout is brick, laid in Flemish bond on the facade (south west) and north west side of the original structure and in alternating header/stretcher bond every sixth course elsewhere. Later additions are American bond. The roof of the main section is low-pitch hip covered with composition shingle. The wing is covered with a flat tar-and-gravel roof and the kitchen ell with tin. Two chimneys stand interior to the back wall of the main section, between it and the original wing, and are centered between the two rooms to either side of the center hall. Roof eaves of the original section are trimmed with widely overhanging boxed cornice above a plain stucco frieze. A similar eave, only smaller, edges the remaining roofs, with simple frieze brackets on the second-storey wing addition. Windows are all six-over-six light, double hung sash with simple surrounds. The doorway is late Greek Revival, with side lights over panels, and separate transom lights over door and side lights. Lights are of clear, leaded glass. A single-storey Colonial Revival porch across the facade has replaced the original portico.

HISTORICAL DESCRIPTION

In January 1859, a deed of gift (Co. DB57-380) was executed by James M. Morris and William Morris to William J. Robertson, in trust for their sister Nannie W. Gordon wife of William F. Gordon, Jr. Under the terms of the trust, the principal could be invested in real estate, and this was done with the purchase by William J. Robertson, trustee, of a 7+ acre lot for \$140 an acre (Co. DB58-534). The deed notes that possession had been taken on May 20, 1859. A second deed, dated December 1863 (Co. DB61-120) mentions that "buildings have been erected out of the trust fund". When the property was sold by Mrs. Gordon to Richard K. Flannagan in September 1868 (Co. DB63-532) the house was already known as "Enderly". In January 1916, a later owner, Mrs. M.J. Henry sold the property to the Park Place Improvement Company (City DB29-1) who subdivided for resale later that year (City DB30-204). The present owner purchased the property in 1958 from Frank J. Curran (City DB208-243). See also: Co. DB69-758; WB30-280; DB128-460; DB152-118; DB152-473; City DB30-135, DB30-138 (plat); DB38-362; DB107-438; DB142-275; DB158-192. The original servants quarters, with substantial additions, still stand at 605 Watson Avenue.

SIGNIFICANCE

Enderly is a fine example of the restrained version of the Greek Revival style popular in this area just before the Civil War and is a part of the 19th century fabric of the Park Street area, although separated from the Historic District by a highway and some new construction.

CONDITIONS

Excellent

SOURCES

County and City Records

Architectural And Historic



603 Watson Avenue

Survey

Graphics

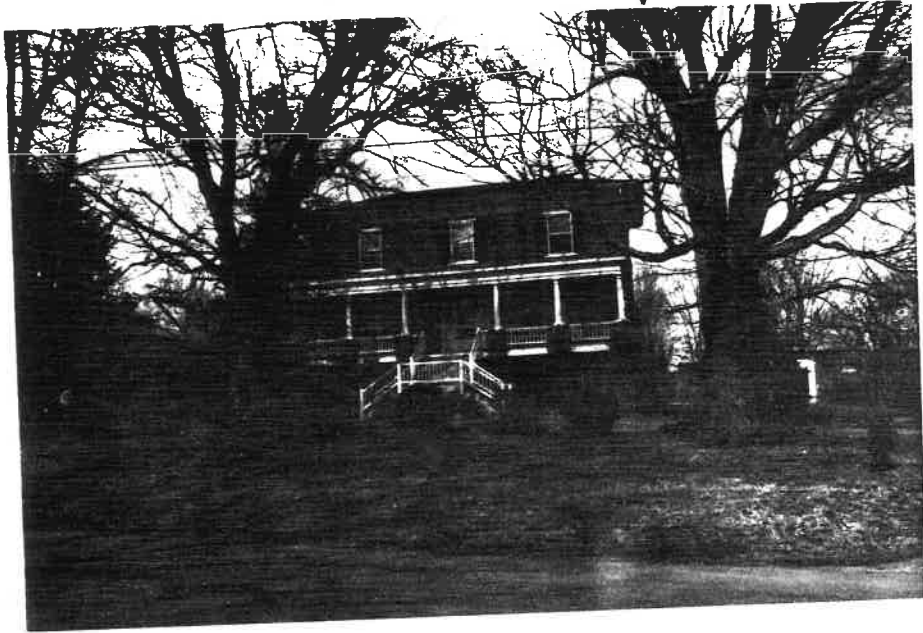

LANDMARK



SURVEY

IDENTIFICATION

Street Address: 603 Watson Avenue
Map and Parcel: 47-43
Census Tract & Block: 9-202
Present Owner: John R. Ponton
Address: 603 Watson Avenue
Present Use: Residential, Single Family
Original Owner: Mrs. Nannie W. Gordon
Original Use: Residence

BASE DATA

Historic Name: Enderly
Date/Period: 1859-60
Style: Greek Revival
Height to Cornice:
Height in Stories: 2
Present Zoning: R-1
Land Area (sq.ft.): 29,278
Assessed Value (land + imp.): \$68,000

ARCHITECTURAL DESCRIPTION

The basic form of "Enderly" is that of a three-bay, single-pile rectangle, with an original one-storey wing across the rear. As a result of the wing, the plan is two rooms over four with central hall, above a nearly full-storey basement, also of four rooms. A small entry foyer is separated from the remainder of the hall. Later improvements (twentieth century) include the addition of a second storey to the original wing, of a kitchen ell to the north side of the rear, and of a two-storey bathroom tower to the south side of the rear. Construction throughout is brick, laid in Flemish bond on the facade (south west) and north west side of the original structure and in alternating header/stretcher bond every sixth course elsewhere. Later additions are American bond. The roof of the main section is low-pitch hip covered with composition shingle. The wing is covered with a flat tar-and-gravel roof and the kitchen ell with tin. Two chimneys stand interior to the back wall of the main section, between it and the original wing, and are centered between the two rooms to either side of the center hall. Roof eaves of the original section are trimmed with widely overhanging boxed cornice above a plain stucco frieze. A similar eave, only smaller, edges the remaining roofs, with simple frieze brackets on the second-storey wing addition. Windows are all six-over-six light, double hung sash with simple surrounds. The doorway is late Greek Revival, with side lights over panels, and separate transom lights over door and side lights. Lights are of clear, leaded glass. A single-storey Colonial Revival porch across the facade has replaced the original portico.

HISTORICAL DESCRIPTION

In January 1859, a deed of gift (Co. DB57-380) was executed by James M. Morris and William Morris to William J. Robertson, in trust for their sister Nannie W. Gordon wife of William F. Gordon, Jr. Under the terms of the trust, the principal could be invested in real estate, and this was done with the purchase by William J. Robertson, trustee, of a 7+ acre lot for \$140 an acre (Co. DB58-534). The deed notes that possession had been taken on May 20, 1859. A second deed, dated December 1863 (Co. DB61-120) mentions that "buildings have been erected out of the trust fund". When the property was sold by Mrs. Gordon to Richard K. Flannagan in September 1868 (Co. DB63-532) the house was already known as "Enderly". In January 1916, a later owner, Mrs. M.J. Henry sold the property to the Park Place Improvement Company (City DB29-1) who subdivided for resale later that year (City DB30-204). The present owner purchased the property in 1958 from Frank J. Curran (City DB208-243). See also: Co. DB69-758; WB30-280; DB128-460; DB152-118; DB152-473; City DB30-135, DB30-138 (plat); DB38-362; DB107-438; DB142-275; DB158-192. The original servants quarters, with substantial additions, still stand at 605 Watson Avenue.

SIGNIFICANCE

Enderly is a fine example of the restrained version of the Greek Revival style popular in this area just before the Civil War and is a part of the 19th century fabric of the Park Street area, although separated from the Historic District by a highway and some new construction.

CONDITIONS

Excellent

SOURCES

County and City Records

Architectural And Historic



603 Watson Avenue

Survey

Graphics



In January 1859, a deed of gift (Co. DB 57-380) was executed by James M. Morris and W^m Morris to W^m J. Robertson, in trust for their sister Nannie W. Gordon wife of W^m F. Gordon, jr. Under the terms of the trust, the principal could be invested in real estate, and this was done with the purchase by W^m J. Robertson, Trustee, of a 7⁺ acre lot for \$140 an acre (Co. DB 58-534). The deed notes that possession had been taken on 20 May 1859. A second deed, dated December 1863 (Co. DB 61-120) mentions that "buildings have been erected out of the trust fund". When the property was sold by Mrs Gordon to Richard K. Flannagan in September 1868 (Co. DB 63-532) the house was already known as "Enderly". In January 1916, a later owner, Mrs. M. J. Henry sold the property to the Park Place Improvement Co. (City DB 29-1) who subdivided for resale later that year (City DB 30-204). The present owner purchased the property in 1958 from Frank J. Curran (City DB 208-243). See also: Co. DB 69-758, WB 30-280, DB 128-460, DB 152-118, DB 152-473; City DB 30-135, DB 30-138 (plat), DB 38-362, DB 107-438, DB 142-275, DB 158-192. The original servants quarters, with substantial additions, still stand at 605 Watson Ave.

Ar 204

The basic form of "Enderly" is that of a three-bay single-pile rectangle, with an original one-storey wing across the rear. As a result of the wing, the plan is two rooms over four with central hall, above a nearly full-storey basement, also of four rooms. A small entry foyer is separated from the remainder of the hall. Later improvements (twentieth century) include the addition of a second storey to the original wing, of a kitchen ell to the N. side of the rear, and of a two-storey bathroom tower to the S. side of the rear. Construction throughout is brick, laid in Flemish bond on the facade (SW) and NW side of the original structure and in alternating header/stretcher bond every sixth course elsewhere. Later additions are American bond. The roof of the main section is low-pitch hip covered with composition shingle. The wing is covered with a flat tar-and-gravel roof, and the kitchen ell with tin. Two chimneys stand interior to the back wall of the main section, between it and the original wing, and are centered between the two rooms to either side of the center hall. Roof eaves of the original section are trimmed with widely overhanging boxed cornice above a plain stucco frieze. A similar eave, only smaller, edges the remaining roofs, with simple frieze brackets on the second-storey wing addition. Windows are all six-over-six light, double-hung sash with simple surrounds. The door way is late

Greek revival, with side lights over panels, and separate transom lights over door and side lights. Lights are of clear, leaded glass. A single-storey Colonial revival porch across the facade has replaced the original portico.

Doorway side lights over panels,
Transom light over door, + over each
side light, separated
glass - clear, leaded panes

Windows - six over six light

Colonial Revival full

Porch - later porch across front of house
Tuscan columns on pedestals, plain
frieze w/ dentals. Balustrade w/ turned
ballusters straight run
Recent stair change from full width
central column spacing to
double stair half way up to landing,
then straight run (slightly narrower) to
porch level.

Servants quarters next door

Ponton Hse
47-43

1860

603 Watson Ave

Pres Own.

Ponton, John Rbt + Kathryn B
603 Watson

9-26-58

DB 208-243 p + 30-138

DB 301-473 Remodeled

Burman, Frank J + Charlotte C.

1-8-51

DB 158-192 DB 30-138

Case, Albert H

DB 142-275

lot 132.3 x 221 avg

land 13000

imp 55000

tot 68,000

Rt Porch remodeled 11-10-72

In January 1859, a deed of gift (County DB 57-380) was executed by James M. Morris and W^m. Morris to W^m J. Robertson, in trust for their sister Nannie W. Gordon, wife of W^m F. Gordon (jr.). Under the terms of the trust, the principal could be invested in real estate, and this was done with the purchase by W^m J. Robertson, Trustee, of a 7⁺ acre lot for \$40 an acre (County DB 58-534). The deed notes that possession had been taken on 20 May 1859. A second deed, dated Dec 1863 (County DB 61-120) mentions that "buildings have been erected out of the Trust fund". When the property was sold by Mrs. Nannie W. Gordon to Richard K. Flannagan in September 1868, (County DB 63-532) the house was already known as "Enderly". * The present owner purchased the property in 1958 from Frank J. Curran (DB 208-243). See also: County DB 60-758, WB 30-280, DB 128-460, DB 152-118, DB 152-473; City ~~DB 29-1~~, DB 30-138 (Plat), DB 30-135, ~~DB 30-204~~, DB 38-362, DB 107-438, DB 142-275, DB 158-192.

* In Jan 1916, a later owner, Mrs. M. J. Henry sold the property to the Park Place Improvement Co. (DB 29-1) who subdivided for resale later that year (DB 30-204).

DB 208-243, 25 Sep 1958

fr. Frank J. Curran + Charlotte C. (w)
to John Robert Ponton + Kathryn B. (w)
"Enderly", lots # 3, + parts of 1+2
plat DB 30-138

DB 158-192, 8 June 1951

fr. Albert H. Case + Sarah A. (w)
to Frank J. Curran + Charlotte C. (w)
"Enderly", lots # 3, + part of 1+2
plat of Park Place Development Co. DB 30-138

DB 142-275, 3 Jan 1949

fr. W.R. Wilson + Annie N. (w)
to Albert H. Case + Sarah A. (w)
"Enderly", lots # 3 + part of 1+2

off conveyance of rear portions of 1+2,

DB 107-438, 12 Aug 1941,

fr. W.R. Wilson + wife
to Louise P. Neuman.

DB 38-363, 4 Aug 1921

fr. H.M. Wilson, and W.R. Wilson + Annie N. (w)
R.T.W. Duke, Jr + Wm Eskridge Duke, Trustees
to

DB ~~38~~ 38-362, 4 Aug 1921

fr. R.T.W. Duke, Jr., Trustee under below D/T
to W.R. Wilson & H.M. Wilson
lots 1, 2, & 3 of R.P. Dev Co.

DB 30-135, 2 Apr 1917 D/T

fr. Park Place Improvement Co.
to R.T.W. Duke Jr. Trustee
lots 1, 2, & 3

DB 30-204, 9 May 1917

fr. The Park Place Improvement Co., Inc &
E.G. Haden & M.D. (irs)
to W.W. Keenan (who assumed above D/T lien)

DB 30-138 - PLAT, w houses shown.

(603 & next door, barn, carriage house)

DB 29-1, 31 Jan 1916

fr. Mrs M.J. Henry & J.F. (irs)
to The Park Place Improvement Co, Inc
"Enderly" 7a., adj. Judge T.B. Lyons estate &
vacant lot of R. Bruce Davis.

Alb Co.

DB 152-473, 21 May 1913

fr. Mrs. Mary M. Garnett + Jas. W. (in)
to Mrs. M. J. Henry
"Enderly" 7a.

~~unpittable~~

DB 152-118, 18 Feb 1913

fr. Jas. W. Garnett
to Mrs. Mary M. Garnett (in)
+ "Enderley" 7a.

~~unpittable~~

DB 128-460, 2 Jun 1904

fr. ^{was} Jennie J. Watson, Mrs. Mamie H. Williams + F.W. (in)
Mrs. Ella W. Johnson + James F. (in), Hallie V. Watson,
to Jas. W. Garnett.
Daisy DuVal Watson, +
Norton Watson

"Enderly" nearly 8a

WB 30-280, 8 Sep 1896

fr. W.A. Watson
to wife Mrs. Jennie J. Watson

DB 69-758, 1 Jul 1878,

fr. R.K. Flannagan + Silvia J.
~~Geo.~~ Geo. Perkins, Tr.
to W.A. Watson
7a.

DB 63532, 15 Sep 1868

fr. Mrs. Nannie W Gordon + W^m F Gordon, jr (wrs)
+ Robert M Kent Tr.
to Richard K Flannagan
"a home plot near, Cville called "Enderly"
nearly 8 a.

DB 57-380 5 Jan 1859 Deed of Gift

fr. James M Morris + W^m Morris
to W^m J Robertson in trust for their sister
Nannie W Gordon, wife of W^m F Gordon

DB 61-120, 26 Dec 1863

fr. W^m J. Robertson, trustee for Nanny W Gordon
to Richard O Morris, Trustee "

Conveyance of Trusteeship, including "a parcel
of land near to The Town of Charlottesville,
containing seven acres, one rood, and twenty two
perches or thereabouts, upon which buildings
have been erected out of The Trust fund.

DB 58-534, 29 March 1860

fr. Charles Minor + Lucy W (wrs)
to W^m J. Robertson, trustee for Nanny W. Gordon.

7 a, 1 rood, 22 perches

\$140 an acre

Possession Taken 20 May 1859

Handwritten gift



TUFTON — on Route 732 1 mile from Sunnyfields. Patented by Peter Jefferson in 1755, Tufton remained in the Jefferson family for over 70 years. Thomas Jefferson Randolph added a story-and-a-half stone addition in 1817. The brick portion which forms the present front of the house was constructed in 1833. The house has a typical mid-18th century design: three floors of two rooms each, with spacious center halls between. The main rooms are beautifully lighted with large windows and are charmingly furnished. Mr. and Mrs. Charles Grandquist, residents.

LANARK — Estate of about 1,000 acres, 3.5 miles south of Ashlawn on Route 627. The present house was completed in 1961. Its architecture is classical Georgian adapted to the demands of contemporary living. Careful attention has been given to detail, creating a gracious setting for rare 18th century antiques. Perennial borders, cutting garden, pool and poolhouse, platform tennis court with log cabin, guest house with own fountain garden, and greenhouse and potting shed. Mr. John G. Jones, owner.

UNIVERSITY OF VIRGINIA

(no admission fees)

INFORMATION — The Rotunda, (804) 924-7969 or 924-3239. **PARKING** — University Hall, \$.25 — bus pass to The Rotunda and Pavilions, \$.25.

PAVILION GARDENS — restored by The Garden Club of Virginia with proceeds from Historic Garden Week, open daily during Garden Week. Tours available.

PAVILION HOMES — National and Virginia Historic Landmarks.

OPEN MONDAY APRIL 20, 10 a.m. to 5 p.m.

PAVILION V — West Lawn, Professor and Mrs. David A. Shannon

PAVILION X — East Lawn, Dr. and Mrs. William H. Muller, Jr.

OPEN TUESDAY, APRIL 21, 10 a.m. to 5 p.m.
PAVILION I — West Lawn, Dr. and Mrs. Kenneth R. Crispell
PAVILION IX — West Lawn, Dr. and Mrs. Norman J. Knorr

OPEN WEDNESDAY, APRIL 22, 10 a.m. to 5 p.m.
PAVILION II — East Lawn, Professor and Mrs. Edwin E. Floyd
PAVILION VI — East Lawn, Professor and Mrs. Robert D. Cross

THURSDAY, APRIL 23, — Candlelight Tour of Lawn, 7 to 9:30 p.m. Leaving South Portico of the Rotunda every 15 minutes. Student guides in 19th century costumes.

OPEN FRIDAY, APRIL 24, 10 a.m. to 5 p.m.
CARR'S HILL — Corner of Rugby Road and University Avenue. Home of President and Mrs. Frank L. Hereford, Jr.

MOREA — 214 Sprigg Lane, off Emmet Street. Built in 1835 by John Patten Emmet, one of the first professors chosen by Mr. Jefferson for the University of Virginia. The spacious brick house was given to the University as a residence for distinguished visitors. There is a beautifully landscaped botanical collection started by the Albemarle Garden Club in 1964. It consists of flowering native trees and shrubs as well as many beautiful hybrid lilacs, tree peonies and spring bulbs. House and garden open. Present occupants are The Honorable Richard Parker, diplomat in residence and Mrs. Parker.

LAWN ROOMS: West Lawn -- Number 27, Catherine Powers; Number 55, Art Coleman
 East Lawn — Number 18, Scott Blackwell; Number 50, Leslie Eliason

OTHER AREA PLACES OF HISTORIC INTEREST

OPEN DAILY

MONTICELLO — Home of Thomas Jefferson — Route 53.

HISTORIC MICHIE TAVERN — Route 53.

ASHLAWN — Home of James Monroe — Route 795.

CASTLE HILL — Home of Dr. Thomas Walker -- Route 231.

INFORMATION CENTERS

Western Virginia Bicentennial Center
 Route 20 South and Interstate 64
 Charlottesville, 22902 — (804) 977-1793

Chamber of Commerce

Commonwealth Building

Preston Avenue and McIntire Road

Charlottesville, 22901 — (804) 295-3141

HISTORIC GARDEN WEEK
 Charlottesville-Albemarle County
 Information and Advance Sales: Mrs. Linton R. Massey,
 Kinloch, Keswick, VA 22947; Telephone (804) 296-6201

Chairmen:

Mrs. Harry T. Marshall, (804) 296-9418

Mrs. Frederick E. Noiting, (804) 295-3869

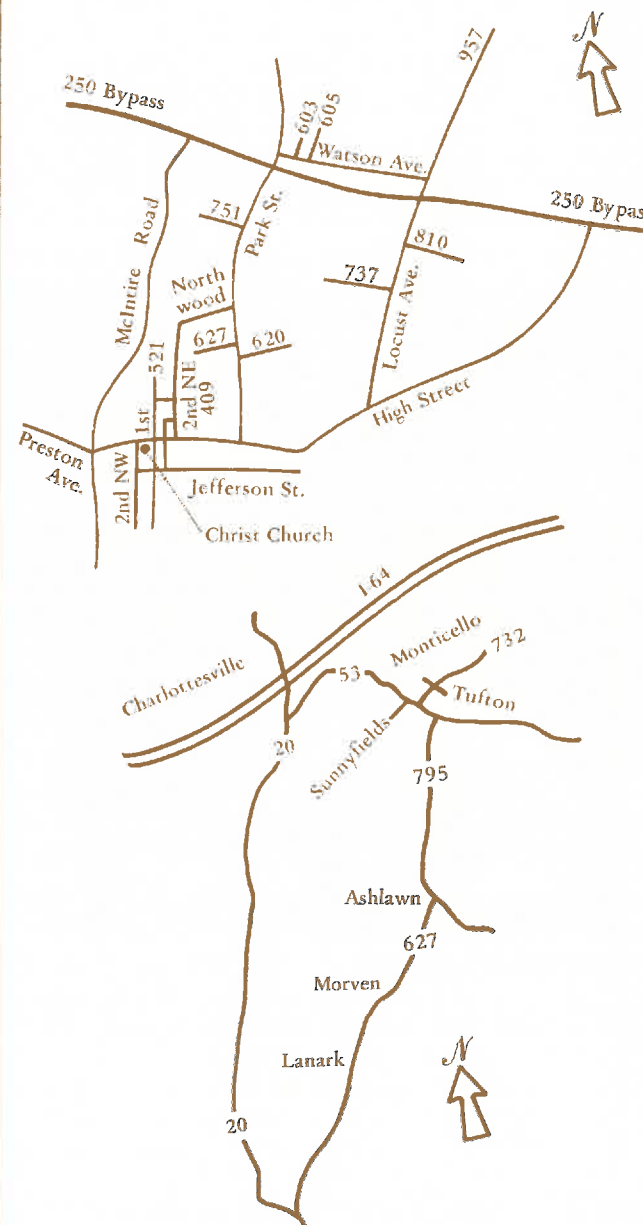

Printing of this pamphlet provided by:
 Boar's Head Inn; Stevens and Company;

Historic Ga
 CHARLOT
 ALBEM
 19



MARS

Tours sponsored by: Albemarle Garden Club, Rivanna Garden Club of Virginia Restorations.

10 a.m. to 5 p.m. Ten Charlottesville. Block tickets \$5, \$2.00. Block tickets are NO BUSES ON NORTH SECOND STREET N.E. uses park at Christ Church Street between Jefferson

be open and the women light lunch from 11:30 to 1:00 p.m. Reservations required for buses. Christ Church is on High Street between N.W. and North First



Locust Avenue. This handsome city lot was built in the 1850s. The original buildings, including the one still standing. On the lot and a specimen dogwood tree. Several years the owner has the Albemarle Club's test collection of plants. Mr. and Mrs. L. Smith, owners.

Brick Victorian structure. Renovations begun in 1975. The rebuilt kitchen features mahogany woodwork and cabinets, and punched tin cabinetry. The ceiling decoration and hand cut stencil decoration on the ceilings throughout the house. The recently re-landscaping the garden and ponds, and completed. Mrs. William H. Conn,

957 LOCUST AVENUE — This brick house is both the home and studio of an interior designer, and shows it is possible to live and work in a rather small area without overlapping of activities. The different rooms serve distinct functions, and are furnished with both contemporary and traditional furniture. Sally Worthington, owner.

605 WATSON AVENUE — The house was built in 1859 as part of the Enderly Estate, and contained the servant quarters and summer kitchen. Originally a rectangle consisting of two rooms over two, the house was increased to its present size during World War I by adding four rooms to the front. The present owners are continuing restoration of the house as well as major landscaping changes. Mr. and Mrs. James L. Camblos, owners.

ENDERLY — 603 WATSON AVENUE — Built about 1859, Enderly is a typical three storied brick dwelling of the period. There has been little structural change in the building, though the original front stoop was replaced with a porch that extends across the entire front. The house is furnished with antique furniture with emphasis on Early American. It is surrounded by handsome old trees, with plantings of tulips and azaleas. Mr. and Mrs. John Robert Ponton, owners.



KELLER HOUSE — 751 PARK STREET — This frame Colonial Revival residence is the only one of its kind in the downtown Charlottesville Historic District. The Georgian facade contrasts with picturesque roof treatment. The spacious interior with twin parlors set on either side of a wide hall retains much of its original fabric including a fine open staircase. The dwarf evergreen garden remains colorful throughout the year. Other special perennial gardens emphasize spring and fall bloom. Mr. and Mrs. Paul Fishbane, owners.

627 PARK STREET — A traditional house of the Edwardian period, set among a profuse variety of shade and ornamental trees. The handsome fan window over the front entrance and the vertical windows to each side are repeated at the inner doorway. The house is furnished in eclectic fashion combining a gracious tradition of fine antique furniture with notions of contemporary living — the qualities that have made possible the renaissance of downtown Charlottesville's residential district. Mr. A. E. Dick Howard, owner.

MARSHALL-RUCKER HOUSE — 620 PARK STREET — Late Victorian brick residence built in 1894. The most notable architectural features are five porches representing three building styles and a three-story octagonal tower. The wide gable of the garret is accented by a triple Romanesque arch. The spacious yard contains plantings of native shrubs and trees. An unusual garden beneath a large sugar maple features random paths and borders designed to fit between the large surface roots of the tree. Mr. and Mrs. Lloyd T. Smith, Jr., owners.

409 SECOND STREET, N.E. — This two-story weatherboard house built in 1892 was enlarged and extensively renovated in 1975. A new rear wing was added which contains a large modern kitchen with master bedroom suite above. An open deck overlooks the garden which was landscaped by Neil Roberts and contains a treasure of plantings which provide color and beauty from early spring through fall. Extensive use of ground cover makes for easy maintenance. Mr. and Mrs. Laurence Richardson, owners.

521 NORTH FIRST STREET — Residence built in 1859, basically Federalist in form and Greek Revival in style, with unusual Italianate cornice brackets. The house was undoubtedly designed with the help of a builder's handbook. Of particular interest are the large exterior pilasters. The interior has been renovated to reflect the present owners' needs and varied activities. Mr. and Mrs. Robert L. Vickery, owners.

MORVEN — Open Saturday April 18 through Saturday April 25 — 10 a.m. to 5 p.m. Admission \$2. Private estate on Route 627, four miles south of Monticello. A picturesque drive through natural woods of pine, dogwood and redbud leads to the magnificent house, built from plans drawn by Thomas Jefferson. The gardens, superbly restored in 1930 to the original design, are on two terraces with rolling hills and a vista of Monticello in the distance. A charming cottage built in 1796, the old kitchen, carriage house

with collection of horsedrawn vehicles and the gardens are open. A Virginia Historic Landmark. Mrs. Whitney Stone, owner.

LUNCH

Box lunches will be served by The Women of New Bethel Church at Ashlawn from 10:00 a.m. to 3:00 p.m. Saturday, April 18, through Saturday, April 25. (Advance reservations required for buses.) Telephone (804) 296-1159 or (804) 296-7020.

Four houses and gardens in the Monticello area. OPEN WEDNESDAY, APRIL 22 and THURSDAY, APRIL 23, 10 a.m. to 5 p.m. Block ticket \$6.00, single admission \$2.00.



THE CURATOR'S HOUSE AT MONTICELLO — (Special Garden Week tickets will be available at the main gate to Monticello, entitling the holder to tour the gardens, grounds, and archaeological sites at Monticello in addition to the curator's house and garden.) This charming contemporary house on the southeastern slope of Monticello Mountain commands beautiful views. The spacious rooms on the main floor are furnished with interesting antiques. Mrs. Bear is Daffodil Test Chairman for the Albemarle Garden Club. Daffodils, both specimen and naturalized, abound. There is an interesting vegetable and herb garden. Residence of Mr. and Mrs. James A. Bear, Jr. Thomas Jefferson Memorial Foundation, owner.

SUNNYFIELDS — on Route 53, 1 mile from Monticello. The present house was built about 1825 on the foundations of an earlier 18th century home. The original slave quarters are still standing. In 1860 the house underwent major alterations with the addition of Victorian architectural details and a two story wing in the back. Restoration of the house continues with the present owner. On the main floor a collection of Italian contemporary art joins antique furnishings. The grounds feature a spacious lawn with large trees and a swimming pool. Mrs. Rose Luisa Carabelli, owner.



Enderly

There have been few structural changes made in this original house at 603 Watson Ave. In the early 1870s, a kitchen was added to the second floor and two bedrooms to the third. Later the

original stoop was replaced with this porch that extends across the entire front. Enderly can be seen on the Charlottesville Tour.

#176

The Real Estate® Book

FREE

Charlottesville, VA
Including Albemarle and Surrounding Counties

July 2 - July 30

Vol. 3, No. 7

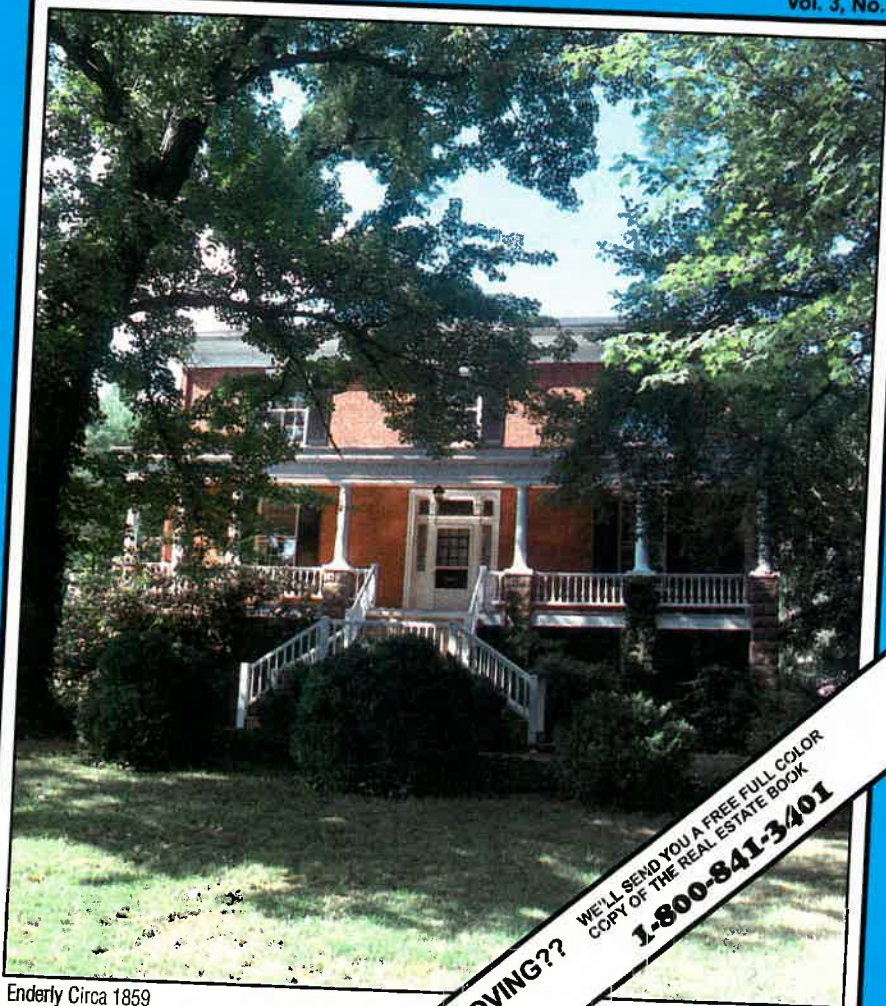

Enderly Circa 1859
Charlottesville, Va
Bill May, ERA, 978-7355
See More ERA Listings Pg. 5



MOVING??

WE'LL SEND YOU A FREE FULL COLOR
COPY OF THE REAL ESTATE BOOK

1-800-841-3401

For Advertising Rates &
Information, Call
Dick Benner
(804) 974-1919/974-6945



Available to serve you 7 days a week
at the LAKE MONTICELLO
entrance on Rt. 618

Call (804) 977-4178
or 589-3539



COME ENJOY SUMMER!! Your year round home or weekend lifestyle may be a dream come true. Golf, tennis, boating and fishing... or just relaxing in wooded peaceful surroundings. The newly redecorated Lake Monticello Clubhouse offers Sunday Brunch and the Pub is open for beverage service and meals.



OFFERS!! Owner is anxious to build. Great opportunity. Waterfront rancher, 3 Br, 2 Ba, FP in greatroom. \$144,900.



JUST MOVE IN and enjoy!! Marina Condo 2 BR, 2 BA, greatroom with FP. May be purchased with furnishings... \$139,000.



GOLF LOCATION -- Greatroom, skylights, FP, hardwood floors, screened porch \$127,500.



A VERY SURPRISING house! 3 BR, 2 BA, Greatroom with FP \$96,000.



WATERVIEW HOME with quality throughout. Spacious rancher, FP, 2-car garage \$149,000.



UNDER CONSTRUCTION. Rancher with 2 car garage in lower level. Greatroom with FP, 3 BR, 2 BA \$112,000.



NEW PRICE REDUCTION.... prime waterfront Lindal Cedar home with stone FP in Greatroom, 4 BR, 2 BA, a wonderful opportunity \$185,000.



OWNER MUST relocate. Custom home w/hdw flrs, tiled Jacuzzi bath, country kitchen w/FP open to den, screen porch overlooking creek. 4.5 acres, \$185,000.

Compliments of your Host

Week
this

MAGAZINE

April 24-May 1, 1981



“ENDERLY”

One of many homes featured in Historic Garden Week

More, Page 9

*Fine Antiques and Accessories In
Historic 18th Century Setting*

1 1/2 MILES PAST BOARS HEAD INN

250 WEST — CHARLOTTESVILLE 22901

MARY ANN ELDER

TELEPHONE (804)977-1740



"1740 House" ANTIQUES
D.S.



Persimmon Corner, Inc.
CHRISTMAS SHOP & POTPOURRI OF LOVELY GIFTS

421 East Main Street — In historic downtown Charlottesville

(804) 296-6818

FOR ENGAGEMENTS

(804) 296-8090

OR

295-9004

The Jim Johnson Trio

P.O. BOX 22
IVY, VIRGINIA
22945

**THAT
Steak
PLACE**

A few reasons why we are one of Virginia's
outstanding restaurant chains . . .

Salad Bar - Our guests love it!

Excellent Service

Finest Western Beef

Seafood - featuring moist tender lobster tails

Mixed Beverages

Banquet and party facilities - ask manager
for details

We accept reservations and encourage you to

make them to avoid unnecessary waits

Open Monday and Thursday 5 p.m. - 10 p.m.

Friday and Saturday - 5 p.m. - 11 p.m.

Sundays 12 noon - 10 p.m.



Rt. 29N at 250 By-Pass
300 yards from Holiday Inn
Charlottesville 293-7997

Also in Richmond,
Virginia Beach and
Blacksburg.

Le Snaie

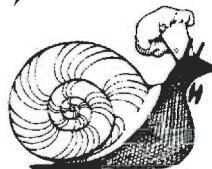

Restaurant

320 WEST MAIN STREET
CHARLOTTESVILLE, VIRGINIA

Enjoy the finest in continental cuisine

*Your chef: Ferdinand Bazin,
formerly of the Boars Head Sports Club*

Dinner 6-10 P.M. Monday through Saturday

Reservations suggested

(804) 295-4456

Jackets Required

Compliments of your Host

Week
this

MAGAZINE

April 24-May 1, 1981

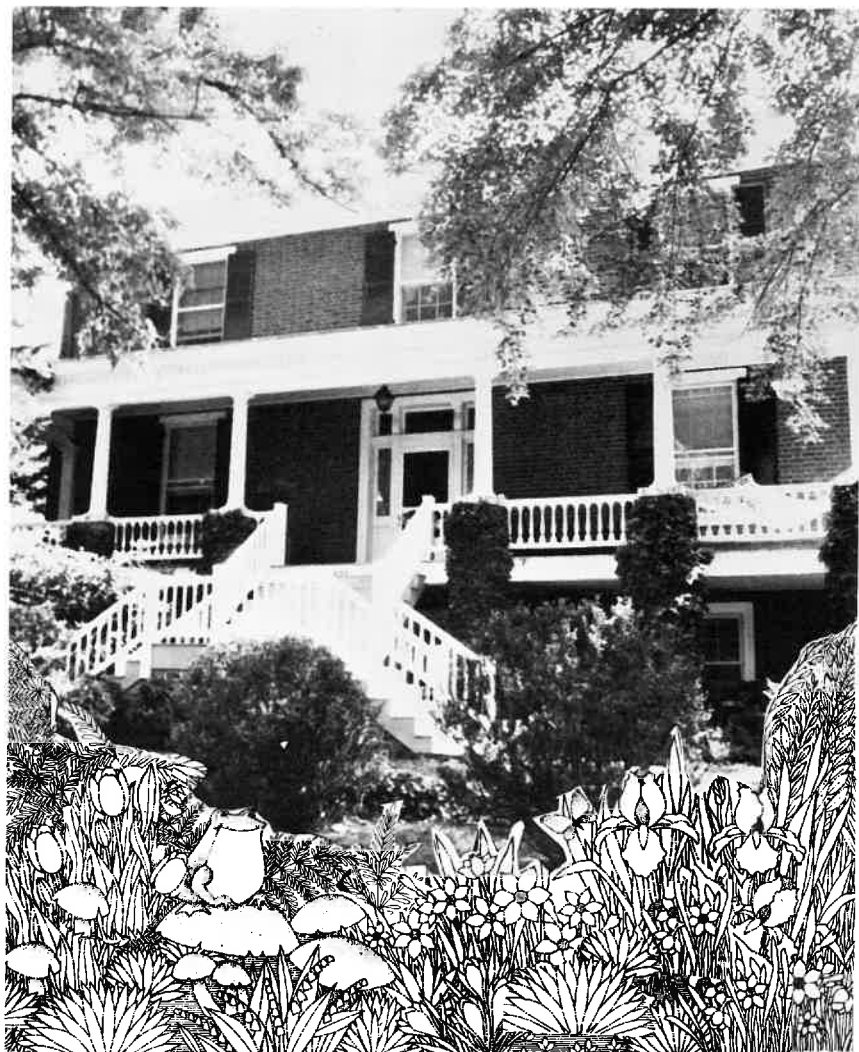

“ENDERLY”

One of many homes featured in Historic Garden Week

More, Page 9

*Fine Antiques and Accessories In
Historic 18th Century Setting*

1 1/2 MILES PAST BOARS HEAD INN

250 WEST — CHARLOTTESVILLE 22901

MARY ANN ELDER

TELEPHONE (804)977-1740



"1740 House" ANTIQUES
D. S.



CHRISTMAS SHOP & POTPOURRI OF LOVELY GIFTS

421 East Main Street — in historic downtown Charlottesville

(804) 296-6818

FOR ENGAGEMENTS

(804) 296-8090

OR

295-9004

The Jim Johnson Trio

P.O. BOX 22

IVY, VIRGINIA

22945

THAT Steak PLACE

A few reasons why we are one of Virginia's
outstanding restaurant chains . . .

Salad Bar - Our guests love it!

Excellent Service

Finest Western Beef

Seafood - featuring moist tender lobster tails

Mixed Beverages

Banquet and party facilities - ask manager
for details

We accept reservations and encourage you to

make them to avoid unnecessary waits

Open Monday and Thursday 5 p.m. - 10 p.m.

Friday and Saturday - 5 p.m. - 11 p.m.

Sundays 12 noon - 10 p.m.



Rt. 29N at 250 By-Pass
300 yards from Holiday Inn
Charlottesville 293-7997

Also in Richmond,
Virginia Beach and
Blacksburg.

Le Snaie

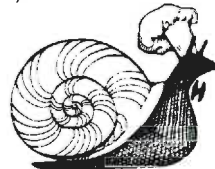

Restaurant

320 WEST MAIN STREET
CHARLOTTESVILLE, VIRGINIA

Enjoy the finest in continental cuisine

*Your chef: Ferdinand Bazin,
formerly of the Boars Head Sports Club*

Dinner 6-10 P.M. Monday through Saturday

Reservations suggested

(804) 295-4456

Jackets Required



HISTORY TODAY - Let me show you this fine example of Federalist Architecture. Offering over 4,440 sq. ft. of living space unequalled in charm and workmanship. Built in 1860. Enjoy the 10 ft. ceilings, spacious rooms, 5 baths and 7 fireplaces. Priced at \$329,000. Call Bill May 296-4422, (eve/wkends) or toll-free 1-800-432-4595 2560 WP.



CONVENIENTLY LOCATED, this brick ranch with full basement as 3 bdms. and 1 bath - 2,920 sq. ft. 2.69 acres. Come and enjoy you summer afternoons. \$78,500.

