



VIRGINIA HISTORIC LANDMARKS COMMISSION

HISTORIC DISTRICT SURVEY FORM

File No. 104-130
Negative no(s). 7298

Page 1 of 2

Street address **507 15th St. NW**
Town/City **Charlottesville**
Historic name _____ Common name _____

Material
 wood frame (siding: weatherboard, shingle, aluminum, bricktex, _____)
 brick (bond: Flemish, stretcher, _____-course American, _____)
 stone (random rubble, random ashlar, coursed ashlar, _____)
 log (siding: weatherboard, shingle, aluminum, bricktex, _____)
 stucco
 concrete block
 enameled steel
 other: _____
 cast iron
 terra cotta
 glass and metal

Number of Stories	Roof Type	Roof Material
<input checked="" type="checkbox"/> 1 <input type="checkbox"/> 2½ <input type="checkbox"/> 1½ <input type="checkbox"/> 3 <input type="checkbox"/> 2 <input type="checkbox"/> _____	<input type="checkbox"/> shed <input type="checkbox"/> mansard <input checked="" type="checkbox"/> gable <i>cupped</i> <input type="checkbox"/> gambrel <input type="checkbox"/> pediment <input type="checkbox"/> parapet <input type="checkbox"/> hipped <input type="checkbox"/> flat <input checked="" type="checkbox"/> other: <i>polygonal</i>	<input type="checkbox"/> slate <input type="checkbox"/> tile <input type="checkbox"/> wood shingle <input type="checkbox"/> pressed tin <input checked="" type="checkbox"/> composition <i>early, decorative</i> <input type="checkbox"/> not visible <input type="checkbox"/> standing seam metal <input type="checkbox"/> other _____

Dormers	Number of bays — Main facade
<input checked="" type="checkbox"/> 0 <input type="checkbox"/> 3 <input type="checkbox"/> shed <input type="checkbox"/> 1 <input type="checkbox"/> 4 <input type="checkbox"/> gable <input type="checkbox"/> 2 <input type="checkbox"/> _____ <input type="checkbox"/> pedimented <input type="checkbox"/> hipped <input type="checkbox"/> _____	<input type="checkbox"/> 1 <input type="checkbox"/> 4 <input type="checkbox"/> 7 <input type="checkbox"/> 2 <input type="checkbox"/> 5 <input type="checkbox"/> 8 <input checked="" type="checkbox"/> 3 <i>asym.</i> <input type="checkbox"/> 6 <input type="checkbox"/> _____

Porch	Stories	Bays	General description
<input checked="" type="checkbox"/> yes <input type="checkbox"/> no	<input checked="" type="checkbox"/> 1 <input type="checkbox"/> 3 <input type="checkbox"/> 2 <input type="checkbox"/> _____	<input type="checkbox"/> 1 (center) <input type="checkbox"/> 2 <input type="checkbox"/> 4 <input checked="" type="checkbox"/> 1 (side) <input type="checkbox"/> 3 <input type="checkbox"/> _____	Recessed, arcaded brick porch at S end of main facade.

Building type
 detached house garage government industrial
 detached town house farmhouse commercial (office) school
 row house apartment building commercial (store) church
 double house gas station railroad _____

Style/period **Bungalow/Eclectic** Date **1920-35.** Architect/builder _____

Location and description of entrance _____

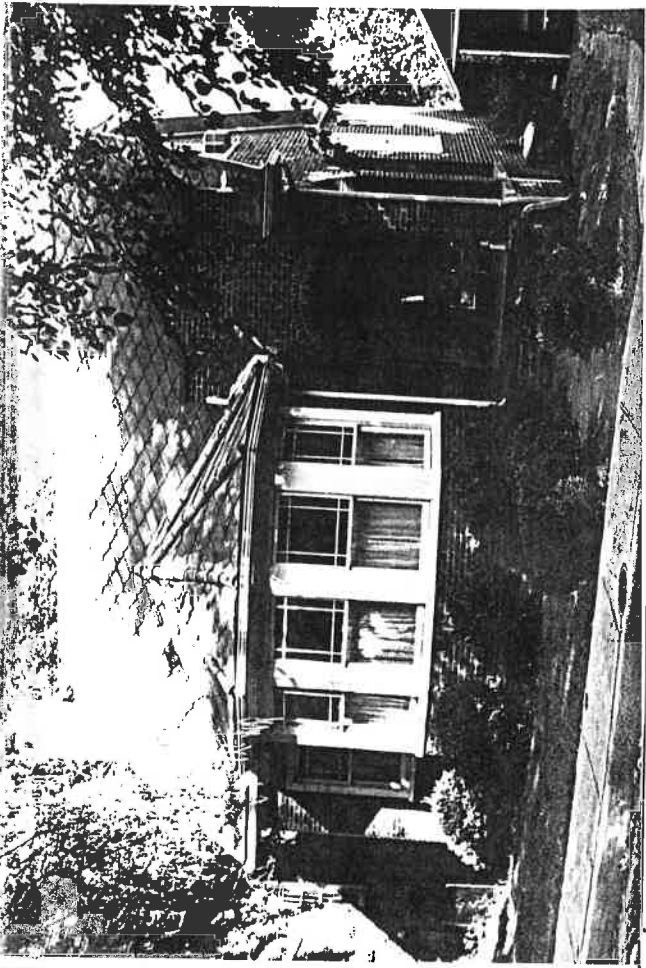

Miscellaneous descriptive information (plan, exterior and interior decoration, cornice/eave type, window type and trim, chimneys, additions, alterations)

One of the most unusual houses in the District, this dwelling features a polygonal front bay with conical ribbed roof.
An original brick garage stands to the rear of the house.

Historical information

The real estate records claim this house was built in 1935, but stylistically it could be earlier.

Source Real estate records.
Surveyed by Jeff O'Dell, VHLC Date 9-83



VIRGINIA HISTORIC LANDMARKS COMMISSION

HISTORIC DISTRICT SURVEY FORM

File No. 104-130
Negative no(s). 7298

Page 2 of 2

Street address 507 15th St. NW
Town/City Charlottesville

Historic name _____ Common name _____

- Material**
- wood frame (siding: weatherboard, shingle, aluminum, bricktex, _____)
 - brick (bond: Flemish, stretcher, _____-course American, _____)
 - stone (random rubble, random ashlar, coursed ashlar, _____)
 - log (siding: weatherboard, shingle, aluminum, bricktex, _____)
 - stucco
 - concrete block
 - enameled steel
 - other: _____
- cast iron
 - terra cotta
 - glass and metal

<p>Number of Stories</p> <input type="checkbox"/> 1 <input type="checkbox"/> 2½ <input type="checkbox"/> 1½ <input type="checkbox"/> 3 <input type="checkbox"/> 2 <input type="checkbox"/> _____	<p>Roof Type</p> <input type="checkbox"/> shed <input type="checkbox"/> mansard <input type="checkbox"/> gable <input type="checkbox"/> gambrel <input type="checkbox"/> pediment <input type="checkbox"/> parapet <input type="checkbox"/> hipped <input type="checkbox"/> flat <input type="checkbox"/> other: _____	<p>Roof Material</p> <input type="checkbox"/> slate <input type="checkbox"/> tile <input type="checkbox"/> wood shingle <input type="checkbox"/> pressed tin <input type="checkbox"/> composition <input type="checkbox"/> not visible <input type="checkbox"/> standing seam metal <input type="checkbox"/> other: _____
---	---	--

<p>Dormers</p> <input type="checkbox"/> 0 <input type="checkbox"/> 3 <input type="checkbox"/> shed <input type="checkbox"/> hipped <input type="checkbox"/> 1 <input type="checkbox"/> 4 <input type="checkbox"/> gable <input type="checkbox"/> _____ <input type="checkbox"/> 2 <input type="checkbox"/> _____ <input type="checkbox"/> pedimented	<p>Number of bays — Main facade</p> <input type="checkbox"/> 1 <input type="checkbox"/> 4 <input type="checkbox"/> 7 <input type="checkbox"/> 2 <input type="checkbox"/> 5 <input type="checkbox"/> 8 <input type="checkbox"/> 3 <input type="checkbox"/> 6 <input type="checkbox"/> _____
---	---

<p>Porch</p> <input type="checkbox"/> yes <input type="checkbox"/> no	<p>Stories</p> <input type="checkbox"/> 1 <input type="checkbox"/> 3 <input type="checkbox"/> 2 <input type="checkbox"/> _____	<p>Bays</p> <input type="checkbox"/> 1 (center) <input type="checkbox"/> 2 <input type="checkbox"/> 4 <input type="checkbox"/> 1 (side) <input type="checkbox"/> 3 <input type="checkbox"/> _____	<p>General description</p>
--	--	---	-----------------------------------

Building type

<input type="checkbox"/> detached house	<input type="checkbox"/> garage	<input type="checkbox"/> government	<input type="checkbox"/> industrial
<input type="checkbox"/> detached town house	<input type="checkbox"/> farmhouse	<input type="checkbox"/> commercial (office)	<input type="checkbox"/> school
<input type="checkbox"/> row house	<input type="checkbox"/> apartment building	<input type="checkbox"/> commercial (store)	<input type="checkbox"/> church
<input type="checkbox"/> double house	<input type="checkbox"/> gas station	<input type="checkbox"/> railroad	<input type="checkbox"/> _____

Style/period _____ Date _____ Architect/builder _____

Location and description of entrance _____

Miscellaneous descriptive information (plan, exterior and interior decoration, cornice/eave type, window type and trim, chimneys, additions, alterations)

Date 9-83 File No. 104-130

Name 507 15th St. NW

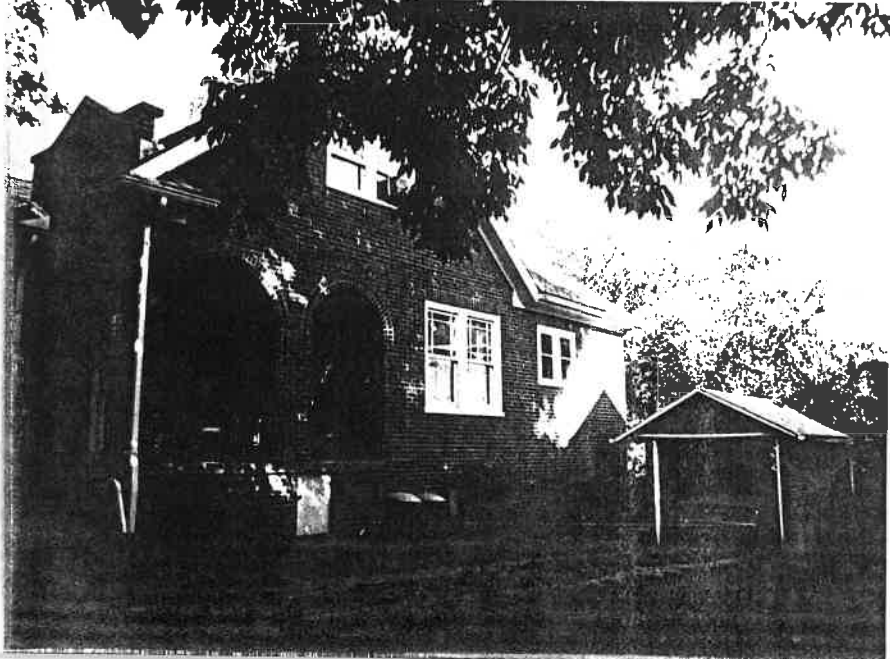

Date _____