



# VIRGINIA HISTORIC LANDMARKS COMMISSION

## HISTORIC DISTRICT SURVEY FORM

File No. 104-130
Negative no(s). 7229

Street address 507 16 St NW  
 Town/City Charlottesville  
 Historic name \_\_\_\_\_ Common name \_\_\_\_\_

**Material**

<input type="checkbox"/> wood frame (siding: <input type="checkbox"/> weatherboard, <input type="checkbox"/> shingle, <input type="checkbox"/> aluminum, <input type="checkbox"/> bricktex, <input type="checkbox"/> _____ ) <input checked="" type="checkbox"/> brick (bond: <input type="checkbox"/> Flemish, <input checked="" type="checkbox"/> stretcher, <input type="checkbox"/> _____-course American, <input type="checkbox"/> <u>Venice</u> ) <input type="checkbox"/> stone ( <input type="checkbox"/> random rubble, <input type="checkbox"/> random ashlar, <input type="checkbox"/> coursed ashlar, <input type="checkbox"/> _____ ) <input type="checkbox"/> log (siding: <input type="checkbox"/> weatherboard, <input type="checkbox"/> shingle, <input type="checkbox"/> aluminum, <input type="checkbox"/> bricktex, <input type="checkbox"/> _____ ) <input type="checkbox"/> stucco <input checked="" type="checkbox"/> concrete block <input type="checkbox"/> enameled steel <input type="checkbox"/> other: _____	<input type="checkbox"/> cast iron <input type="checkbox"/> terra cotta <input type="checkbox"/> glass and metal
--	--

Number of Stories	Roof Type	Roof Material
<input type="checkbox"/> 1 <input type="checkbox"/> 2½ <input type="checkbox"/> 1½ <input type="checkbox"/> 3 <input checked="" type="checkbox"/> 2 <input type="checkbox"/> _____	<input type="checkbox"/> shed <input checked="" type="checkbox"/> gable <i>multiplex</i> <input type="checkbox"/> pediment <input type="checkbox"/> hipped <input type="checkbox"/> other: _____	<input type="checkbox"/> slate <input type="checkbox"/> wood shingle <input checked="" type="checkbox"/> composition <input type="checkbox"/> standing seam metal <input type="checkbox"/> other: _____

Dormers	Number of bays — Main facade
<input checked="" type="checkbox"/> 0 <input type="checkbox"/> 3 <input type="checkbox"/> shed <input type="checkbox"/> 1 <input type="checkbox"/> 4 <input type="checkbox"/> gable <input type="checkbox"/> 2 <input type="checkbox"/> _____ <input type="checkbox"/> pedimented <input type="checkbox"/> hipped <input type="checkbox"/> _____	<input type="checkbox"/> 1 <input checked="" type="checkbox"/> 2 <i>street facade</i> <input type="checkbox"/> 3 <input type="checkbox"/> 4 <input type="checkbox"/> 5 <input type="checkbox"/> 6 <input type="checkbox"/> 7 <input type="checkbox"/> 8 <input type="checkbox"/> _____

Porch	Stories	Bays	General description
<input type="checkbox"/> yes <input checked="" type="checkbox"/> no	<input type="checkbox"/> 1 <input type="checkbox"/> 3 <input type="checkbox"/> 2 <input type="checkbox"/> _____	<input type="checkbox"/> 1 (center) <input type="checkbox"/> 2 <input type="checkbox"/> 4 <input type="checkbox"/> 1 (side) <input type="checkbox"/> 3 <input type="checkbox"/> _____	_____

**Building type**

<input type="checkbox"/> detached house <input type="checkbox"/> detached town house <input type="checkbox"/> row house <input type="checkbox"/> double house	<input type="checkbox"/> garage <input type="checkbox"/> farmhouse <input checked="" type="checkbox"/> apartment building <input type="checkbox"/> gas station	<input type="checkbox"/> government <input type="checkbox"/> commercial (office) <input type="checkbox"/> commercial (store) <input type="checkbox"/> railroad	<input type="checkbox"/> industrial <input type="checkbox"/> school <input type="checkbox"/> church <input type="checkbox"/> _____
--	---	---	---

Style/period Vernacular      Date 1962      Architect/builder \_\_\_\_\_

Location and description of entrance \_\_\_\_\_

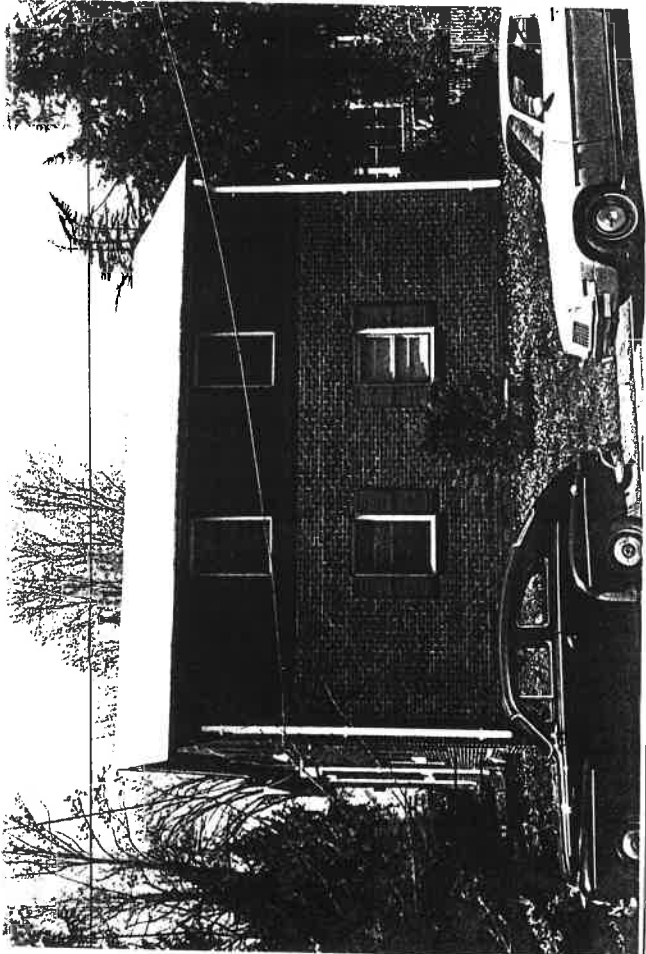

Miscellaneous descriptive information (plan, exterior and interior decoration, cornice/eave type, window type and trim, chimneys, additions, alterations)

This apartment building is smaller, but not as attractive from the street as no. 505 next door. The short end faces the street, with entries being along the south facade.

Historical information

Built in 1962, according to the Real Estate Dept. The Sanborn maps indicate the lot was empty before then.

Eugenia Bibb; Real Estate Dept.; Sanborn maps.  
 Source \_\_\_\_\_

Surveyed by Jeff O'Dell, VHLC      Date 4-83; 8-83