



# VIRGINIA HISTORIC LANDMARKS COMMISSION

## HISTORIC DISTRICT SURVEY FORM

File No. 104-130  
Negative no(s). 7228

Street address 555 17th St. NW  
Town/City Charlottesville  
Historic name \_\_\_\_\_ Common name \_\_\_\_\_

**Material**  
 wood frame (siding:  weatherboard,  shingle,  aluminum,  bricktex,  \_\_\_\_\_)  
 brick (bond:  Flemish,  stretcher,  \_\_\_\_\_-course American,  \_\_\_\_\_)  
 stone ( random rubble,  random ashlar,  coursed ashlar,  \_\_\_\_\_)  
 log (siding:  weatherboard,  shingle,  aluminum,  bricktex,  \_\_\_\_\_)  
 stucco  cast iron  
 concrete block  terra cotta  
 enameled steel  glass and metal  
 other: \_\_\_\_\_

Number of Stories	Roof Type	Roof Material
<input type="checkbox"/> 1 <input checked="" type="checkbox"/> 2½ <input type="checkbox"/> 1½ <input type="checkbox"/> 3 <input type="checkbox"/> 2 <input type="checkbox"/> _____	<input type="checkbox"/> shed <input type="checkbox"/> mansard <input checked="" type="checkbox"/> gable <i>front</i> <input type="checkbox"/> gambrel <input type="checkbox"/> pediment <input type="checkbox"/> parapet <input type="checkbox"/> hipped <input type="checkbox"/> flat <input type="checkbox"/> other: _____	<input type="checkbox"/> slate <input type="checkbox"/> tile <input type="checkbox"/> wood shingle <input type="checkbox"/> pressed tin <input type="checkbox"/> composition <input type="checkbox"/> not visible <input type="checkbox"/> standing seam metal <input type="checkbox"/> other: _____

Dormers	Number of bays — Main facade
<input checked="" type="checkbox"/> 0 <input type="checkbox"/> 3 <input type="checkbox"/> shed <input type="checkbox"/> hipped <input type="checkbox"/> 1 <input type="checkbox"/> 4 <input type="checkbox"/> gable <input type="checkbox"/> _____ <input type="checkbox"/> 2 <input type="checkbox"/> _____ <input type="checkbox"/> pedimented	<input type="checkbox"/> 1 <input type="checkbox"/> 4 <input type="checkbox"/> 7 <input checked="" type="checkbox"/> 2 <input type="checkbox"/> 5 <input type="checkbox"/> 8 <input type="checkbox"/> 3 <input type="checkbox"/> 6 <input type="checkbox"/> _____

Porch	Stories	Bays	General description
<input checked="" type="checkbox"/> yes <input type="checkbox"/> no	<input checked="" type="checkbox"/> 1 <input type="checkbox"/> 3 <input type="checkbox"/> 2 <input type="checkbox"/> _____	<input type="checkbox"/> 1 (center) <input checked="" type="checkbox"/> 2 <input type="checkbox"/> 4 <input type="checkbox"/> 1 (side) <input type="checkbox"/> 3 <input type="checkbox"/> _____	Front veranda with stucco posts and gable-front roof.

**Building type**

<input checked="" type="checkbox"/> detached house	<input type="checkbox"/> garage	<input type="checkbox"/> government	<input type="checkbox"/> industrial
<input type="checkbox"/> detached town house	<input type="checkbox"/> farmhouse	<input type="checkbox"/> commercial (office)	<input type="checkbox"/> school
<input type="checkbox"/> row house	<input type="checkbox"/> apartment building	<input type="checkbox"/> commercial (store)	<input type="checkbox"/> church
<input type="checkbox"/> double house	<input type="checkbox"/> gas station	<input type="checkbox"/> railroad	<input type="checkbox"/> _____

Style/period **Craftsman** Date **c. 1916-30** Architect/builder \_\_\_\_\_

Location and description of entrance **Off-center entry.**

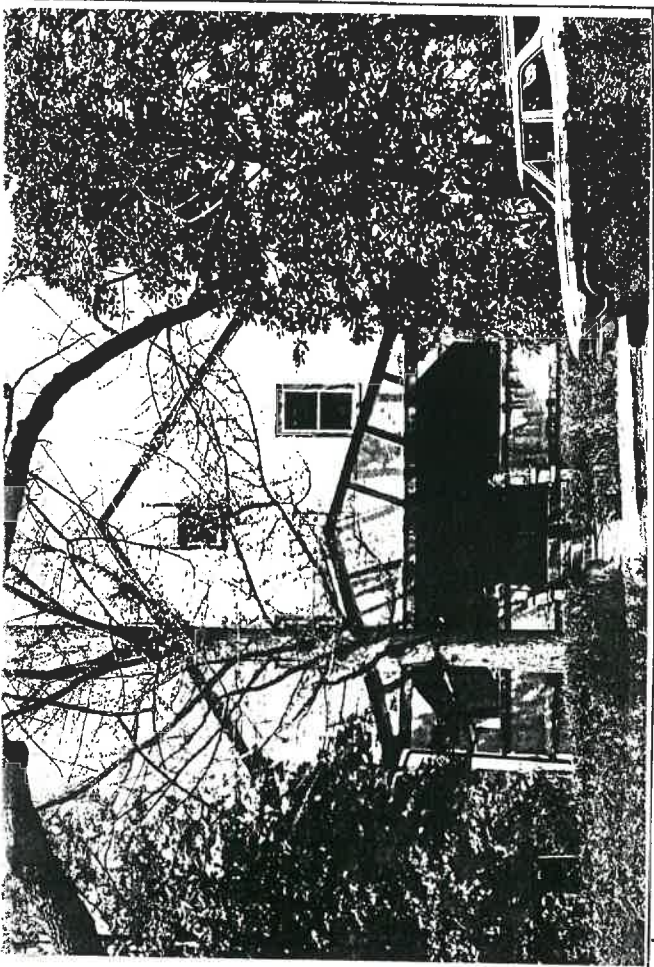

Miscellaneous descriptive information (plan, exterior and interior decoration, cornice/eave type, window type and trim, chimneys, additions, alterations)

This rather plain house faces gable-end to the front. Covered in textured stucco, the front porch gable is decorated by "half-timbering" in the form of stained boards set on the diagonal.

Historical information

The real estate records claim this house was built in 1916, but the Sanborn maps show no house on this site until after 1920.

Source **Eugenia Bibb; Real Estate Dept.; Sanborn maps.**

Surveyed by **Jeff O'Dell, VHLC** Date **4-83; 8-83**