

4-243 ✓

#634

#634

R-2

1116 Page St

65' x 180, 4' (1,728)

		same add.		
543-190	Alma Wood & Eliza W. Green	1990	quitclaim deed - Henry McEdward	
542-696	"	"	"	"
540-741	"	"	"	"
WB 30-760 & 762	"	"	"	M <sup>rs</sup> M. Wood
<del>28-197</del>		1987		
28-197	Aliese Wood	1916	plat 28-197	

2-5, 5+ rooms, 0 base, 1 fireplace  
 corr blk found, wood siding, metal gable roof  
 built 1916, cheap construction  
 Aliese Wood dec 1987 + left home to 2 sisters who lived after

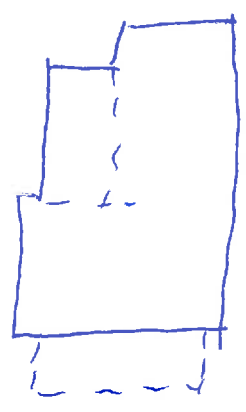

~~28~~  
 Aliese Wood House  
 1916

1920 Simons



metal roof

1929



City Dir  
1940

Alce Jones



28-199 Julia Corbett → Alex Wood

2/24/1916 Lot 8 on plat DB 28-198

part of 27-81, John S Chapman → Julian Corbett, 1915

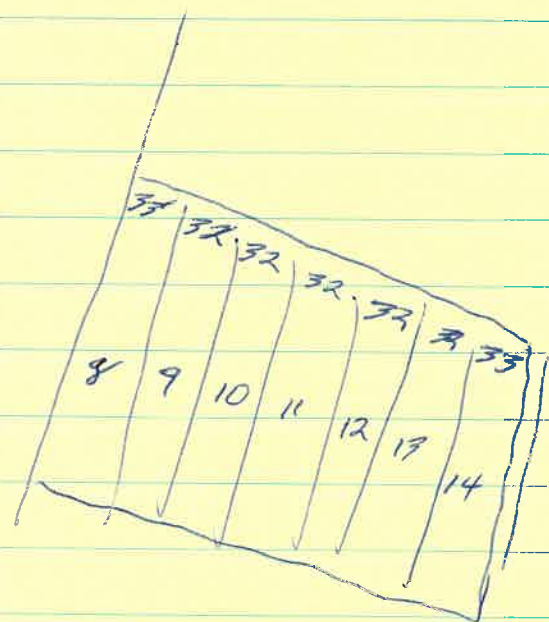

40'

#1120

65' { 8 - #1116  
9

32' { 10 - #1110  
11

32' 12 - #1106 (dem)

64' { 13 }  
14 } #1102

Elevated 36'

Tax

1917 4th Allee Wood Lot 849 Page 100 + 300 = 400

for Gilbert  
Bill added

recording

1116

2-3, 2-story, single pile?

low found

weatherboarded (buff) w/ gray trim

med 55m gable, exposed rafters ends

chim at rear, w side

2/2, ~~at~~ <sup>w/</sup> ~~the~~ <sup>low</sup> ~~wood~~ <sup>wood</sup> shutters, some lit

porch - . . . 55m <sup>top</sup> ~~shed~~, <sup>bead</sup> ~~cor~~, <sup>pl</sup> ~~fringe~~,  
sq posts on <sup>2</sup> ~~b~~ <sup>pedistals</sup>, 0 bal

ent w bay

E side - roof ent over <sup>sleeping porch</sup> ~~porch~~ / end porch

540-741

As  
City DB 160-246, 6/23/1915 } 2 lots (both called #8)  
City DB 28-199, 2/24/1916 } -7 Allense Wood,  
but one was #9

(see plat DB 24-450 & 28-198)

house built 1916