

Scala, Mary Joy

From: Jonathan Moore <jmoore@gparch.com>
Sent: Wednesday, November 05, 2014 2:08 PM
To: Scala, Mary Joy
Cc: Jim Boyd
Subject: Preston Morris Building
Attachments: 21468_A-2_2014_11_05.pdf; DSCN9122.JPG

Hello Ms. Scala:

Per your conversation with Jim Boyd, attached please find exterior elevations and a rear photo of the Preston Morris Building, at 407 East High St. As Jim may have outlined to you, our proposed work for the City includes the following:

- 1) Repointing the brick walk, and reinstalling and repainting the existing metal railing on the East side of the building—all to match existing.
- 2) Repainting and reinstalling the existing shutters on the South (front) side of the building—all to match existing.
- 3) Repainting all existing wood exterior trim on the building—all to match existing.
- 4) Infilling the existing basement garage bays on the North (rear) side of the building, with brick and block, windows and an exterior door—all to match or approximate existing. This will require digging new foundation footings at the areas of infill, but will not modify the existing footprint of the building.

We will be happy to provide you with full construction drawings and/or colorized elevations of the proposed work, if this will assist in your understanding of the project. Please let us know if there is anything else we can provide for you.

Kind Regards,

Jonathan Moore, Assoc. AIA, LEED AP BD+C



GRIMM AND PARKER

Dir: 434.270.0144 | Tel: 434.296.5353
111 West High Street | Charlottesville VA 22902
Calverton • McLean • Charlottesville • Baltimore

jmoore@gparch.com www.grimmandparker.com
Creative Collaboration • Sustainable Solutions • Engaging Environments

Scala, Mary Joy

Subject: FW: Preston Morris Building

From: Jim Boyd [mailto:jboyd@gparch.com]
Sent: Thursday, November 06, 2014 9:01 AM
To: Scala, Mary Joy; Jonathan Moore
Subject: RE: Preston Morris Building

EXCELLENT!

James R. Boyd, AIA, LEED AP
Principal



GRIMM AND PARKER

Dir: 434.270.0147 | Tel: 434.296.5353 | Cell: 434.760.0964
111 West High Street | Charlottesville VA 22902
Calverton • McLean • Charlottesville • Baltimore

jboyd@gparch.com www.grimmandparker.com
Creative Collaboration • Sustainable Solutions • Engaging Environments

From: Scala, Mary Joy [mailto:scala@charlottesville.org]
Sent: Thursday, November 06, 2014 8:52 AM
To: Jonathan Moore
Cc: Jim Boyd
Subject: RE: Preston Morris Building

I would suggest aluminum clad windows with SDL's (applied to exterior) and true lites on the steel door that is shown. If this is satisfactory with you, the BAR will allow me to approve administratively.

Mary Joy Scala, AICP
Preservation and Design Planner
City of Charlottesville
Department of Neighborhood Development Services
City Hall - 610 East Market Street
P.O. Box 911
Charlottesville, VA 22902
Ph 434.970.3130 FAX 434.970.3359
scala@charlottesville.org

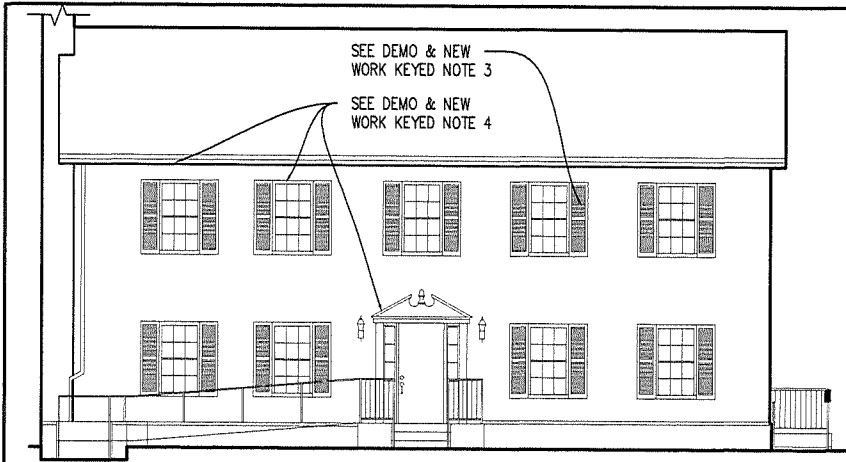

1 SOUTH ELEVATION
A-2 1/8" = 1'-0"

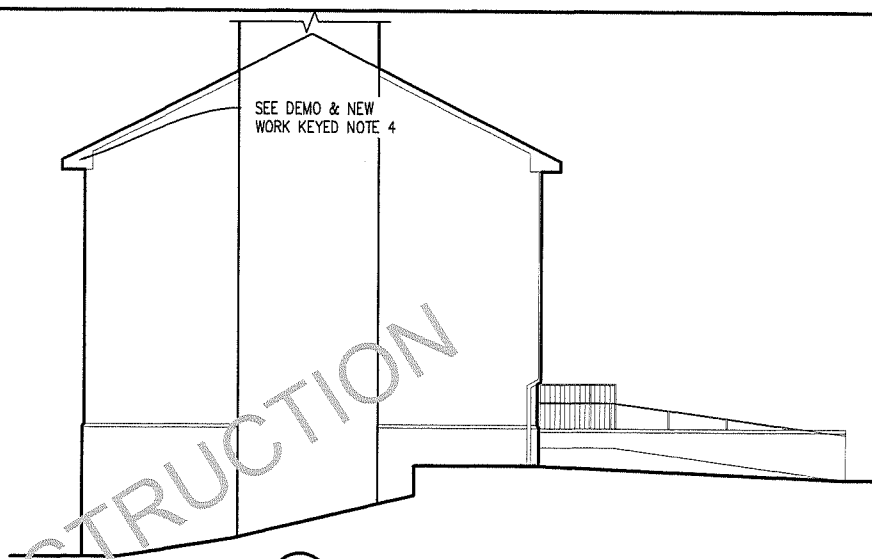

2 WEST ELEVATION
A-2 1/8" = 1'-0"

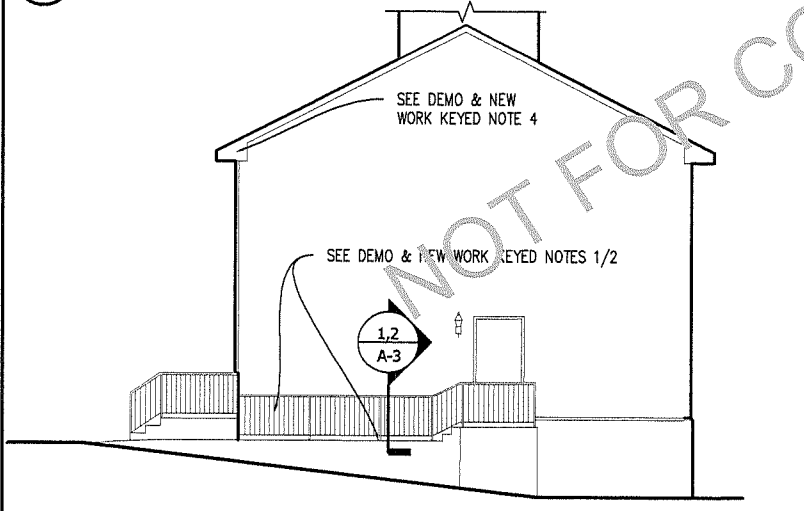

3 EAST ELEVATION
A-2 1/8" = 1'-0"

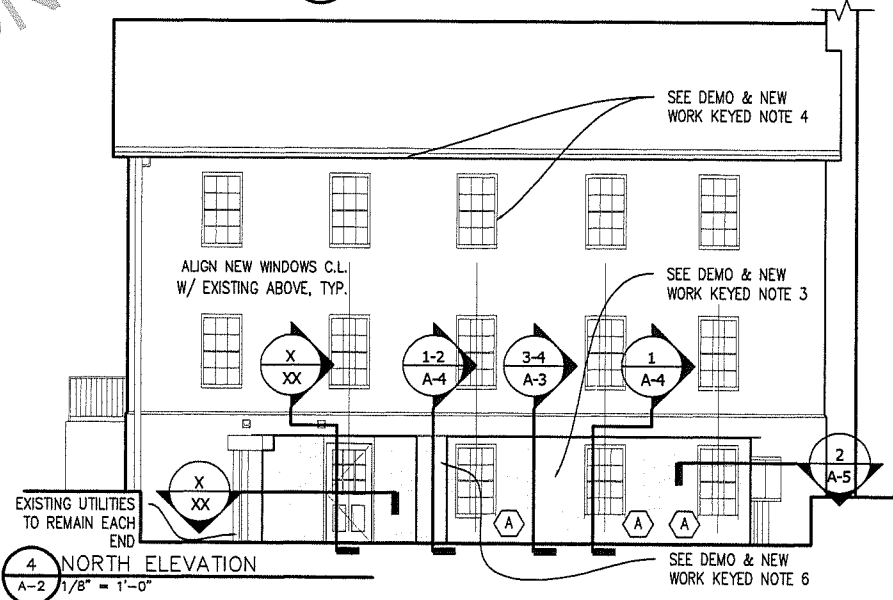

4 NORTH ELEVATION
A-2 1/8" = 1'-0"

PRESTON MORRIS BUILDING ENVELOPE REPAIRS
EAST HIGH STREET, CHARLOTTESVILLE, VIRGINIA

DATE 10.29.14
SHEET A-2

11720 Belleville Drive
Suite 600
Calverton, MD 20705
Tel: 301.595.1000
Fax: 301.595.0099

1355 Beverly Road
Suite 105
McLean, VA 22101
Tel: 703.803.9100
Fax: 703.903.9755

111 West High St
Charlottesville, VA 22902
Tel: 434.465.6680
Fax: 434.971.6634

PROGRESS SET
NOT FOR CONSTRUCTION







