

From: Scala, Mary Joy
Sent: Tuesday, October 01, 2013 1:25 PM
To: BAR
Subject: Kirchen hood at 709 W Main

A new restaurant is going into 709 W Main, the former flower shop just to the left of Bella Restaurant. They want to add a large air intake vent that will fill a rear window, with an exhaust fan above, which will require cutting a hole in the brick wall about 15" square. I have attached 4 photos of the window and fan location and context, and a scan of a section drawing. Admin approval?



Mary Joy Scala, AICP
Preservation and Design Planner
City of Charlottesville
Department of Neighborhood Development Services
City Hall - 610 East Market Street
P.O. Box 911
Charlottesville, VA 22902
Ph 434.970.3130 FAX 434.970.3359
scala@charlottesville.org







Board of Architectural Review (BAR) Certificate of Appropriateness

Please Return To: City of Charlottesville
Department of Neighborhood Development Services
P.O. Box 911, City Hall
Charlottesville, Virginia 22902
Telephone (434) 970-3130 Fax (434) 970-3359

Please submit ten (10) copies of application form and all attachments.

For a new construction project, please include \$375 application fee. For all other projects requiring BAR approval, please include \$125 application fee. For projects that require only administrative approval, please include \$100 administrative fee. Make checks payable to the City of Charlottesville.

The BAR meets the third Tuesday of the month.

Deadline for submittals is Tuesday 3 weeks prior to next BAR meeting by 4 p.m.

Owner Name Star Hill Properties LLC Applicant Name JM ~~Proper~~ Properties LLC
Project Name/Description JM Stock Provisions + Supply / butcher Parcel Number _____
Property Address 709 W. Main St.

Applicant Information

Address: P.O. Box 1006
Charlottesville, VA 22903
Email: matt@stockprovisions.com
Phone: (W) (804) 363-2442 (H) (434) 244-2480
FAX: N/A

Property Owner Information (if not applicant)

Address: 1414 Blue Ridge Rd.
Charlottesville, VA 22903
Email: fox fyre@csone.net
Phone: (W) (434) 220-6070 (H) _____
FAX: (434) 220-2425

Do you intend to apply for Federal or State Tax Credits for this project? NO

arbaughcommercialinc@gmail.com

Signature of Applicant

I hereby attest that the information I have provided is, to the best of my knowledge, correct. (Signature also denotes commitment to pay invoice for required mail notices.)

[Signature] 10/2/13
Signature Date

Matthew S. Greene 10/2/13
Print Name Date

Property Owner Permission (if not applicant)

I have read this application and hereby give my consent to its submission.

[Signature] 10/3/2013
Signature Date

Clifford H. Fox, Jr. 10/3/2013
Print Name Date

Description of Proposed Work (attach separate narrative if necessary): Adding kitchen hood
with exhaust + supply

List All Attachments (see reverse side for submittal requirements):

Exhaust Fan, Gravity Supply Line

For Office Use Only

Received by: CMF
Fee paid: \$100.00 Cash/Ck. # 1054
Date Received: 10.4.2013

P13-0175

Approved/Disapproved by: [Signature]
Date: October 4, 2013
Conditions of approval: _____

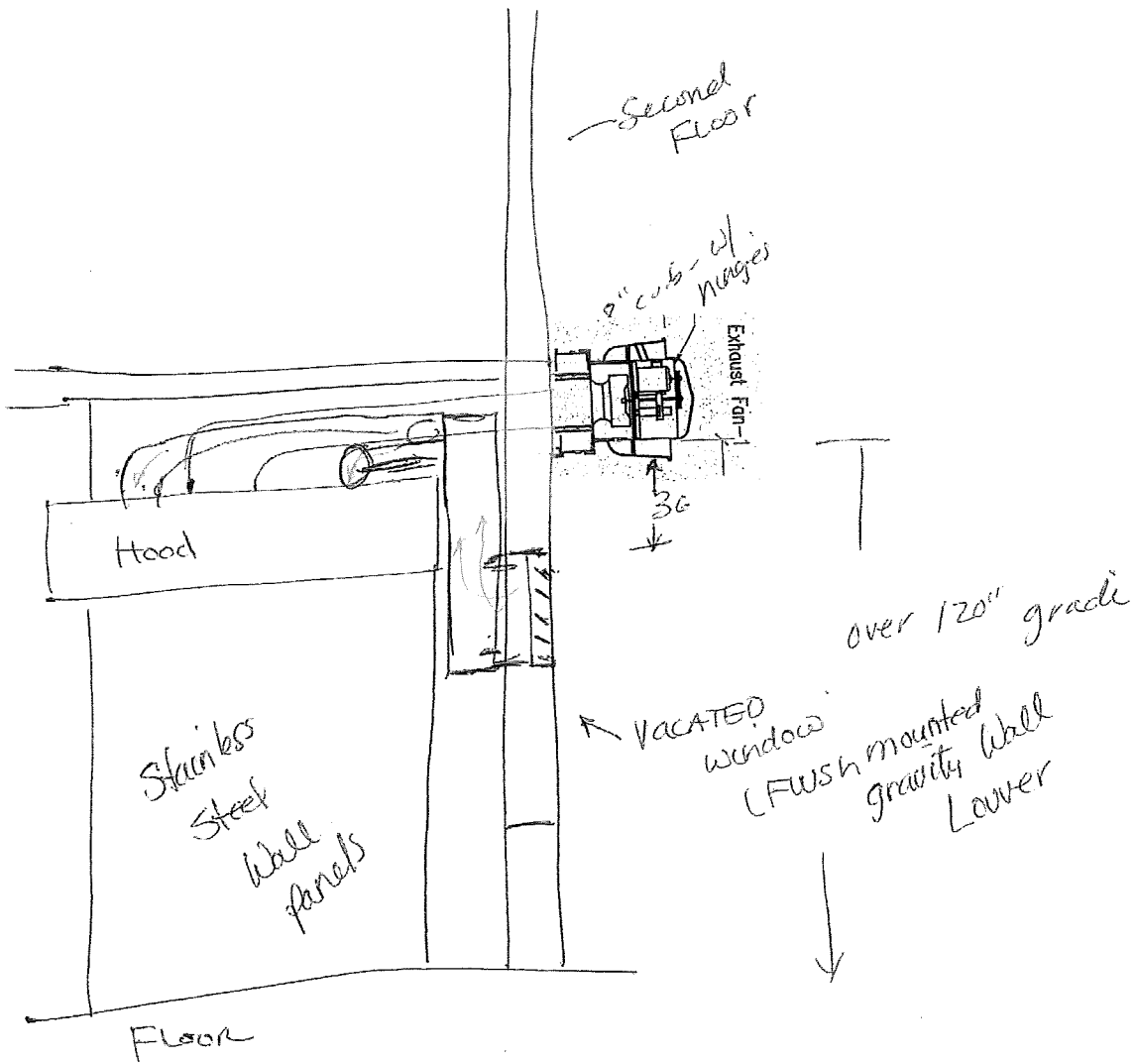

STOCK PROVISIONS
709 W Main Street Charlottesville Va
used Captive Aire hood



STOCK PROVISIONS
709 W Main Street Charlottesville Va
used Captive Aire hood

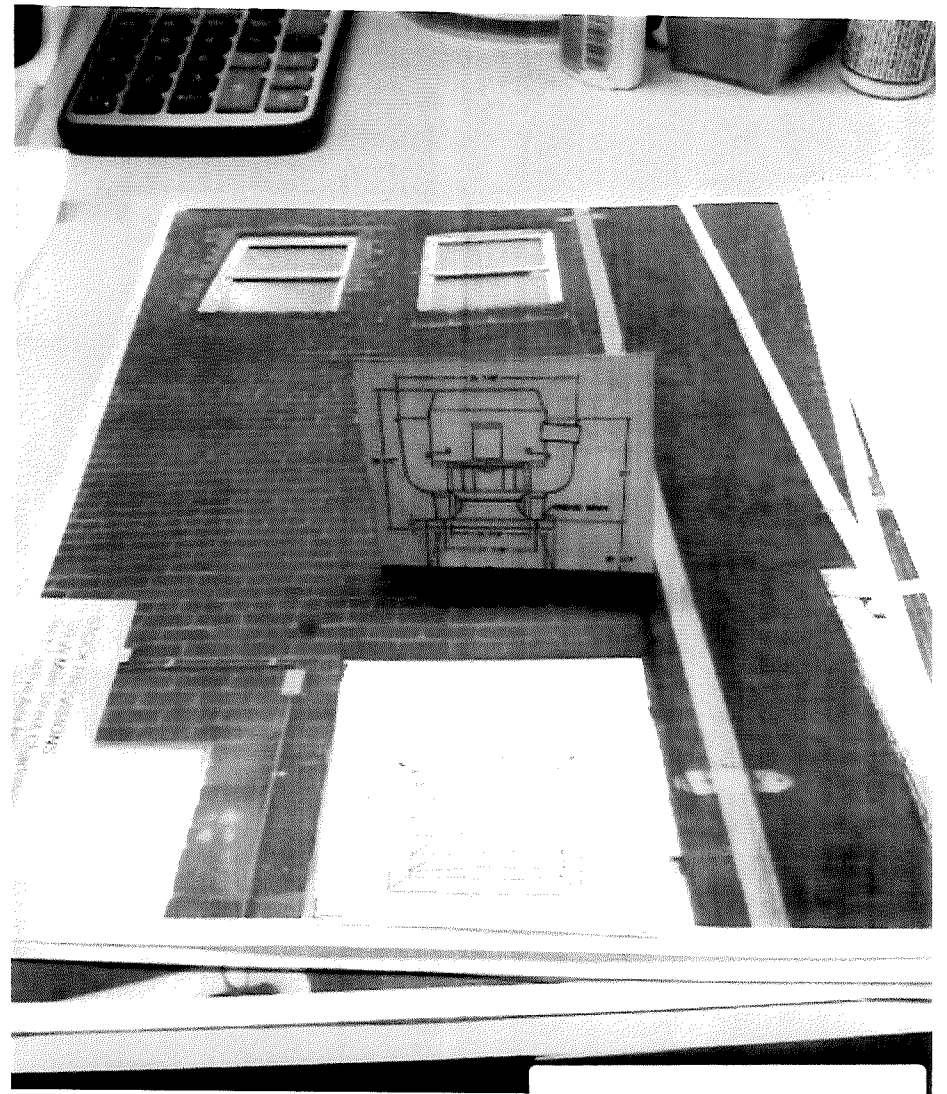

--	--	--	--

HOOD NO.	TAG	MODEL	LENGTH	MAX. COOKING TEMP.	TOTAL EXH. CFM	EXHAUST PLENUM RISER(S)					HOOD CONSTRUCTION	HOOD CONFIG.	
						WIDTH	LENG.	DIA.	CFM	S.P.		END TO END	R/W
1	HOOD 1	452A R	8' 0.00"	400 Deg.	2200	10'	21'		2200	-0.512"	430 SS Where Exposed	ALONE	ALONE

HOOD INFORMATION

HOOD NO	TAG	FILTER(S)			LIGHT(S)			UTILITY CABINETS				FIRE SYSTEM	HOOD SYSTEM/WEIGHT	
		TYPE	QTY	HEIGHT	LENGTH	QTY	TYPE	WIRE GUARD	LOCATION	TYPE	SIZE			MODEL #
1	HOOD 1	SS Baffle with Handles	1	16"	16"	3	Incandescent	NO					NO	104 LBS

HOOD OPTIONS

HOOD NO	TAG	OPTION
1	HOOD 1	BACKSPLASH 78.00' High X 99.00' Long 430 SS BACK STANDOFF 3' Wide 0' Long RIGHT END STANDOFF 3' Wide 0' Long RIGHT SIDESPLASH 78.00' High X 48.00' Long 430 SS

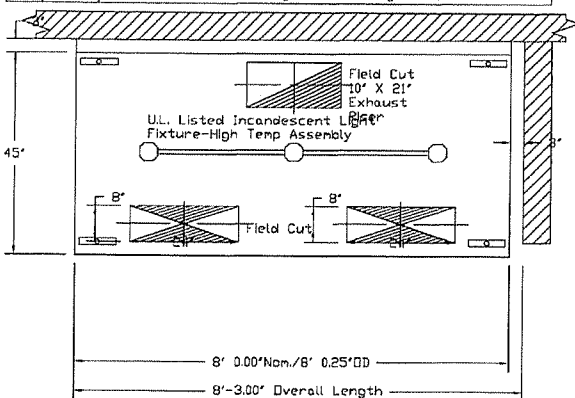

PLAN VIEW - Hood #1 (HOOD 1)
8' 0.00" LONG 4524R

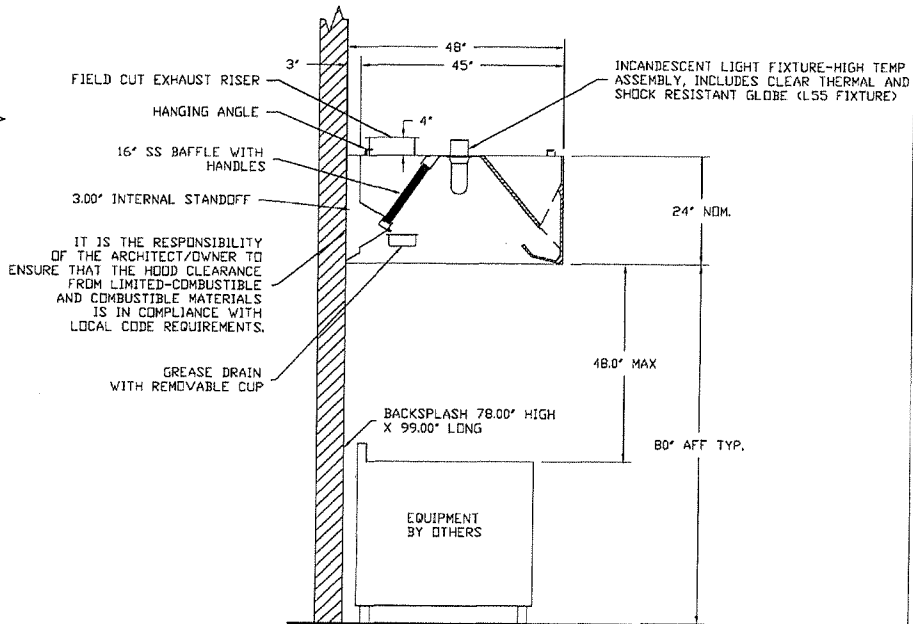

SECTION VIEW - MODEL 4524R
HOOD - #1 (HOOD 1)



STOCK PROVISIONS
709 W Main Street Charlottesville Va
used Captive Aire hood

EXHAUST FAN INFORMATION - Job#403706

FAN UNIT NO.	TAG	FAN UNIT MODEL #	MODEL	TAG	CFM	ESP.	RPM	H.P.	#	VOLT	FLA	WEIGHT (LBS.)	SONES
1	EXHAUST	NCA16FA	NCA16FA	EXHAUST	2200	1.000	931	0.750	1	230	5.4	158	10.2

MUA FAN INFORMATION - Job#403706

FAN UNIT NO.	TAG	FAN UNIT MODEL #	BLOWER	HOUSING	CFM	ESP.	RPM	H.P.	#	VOLT	FLA	WEIGHT (LBS.)	SONES
2	SUPPLY F	NSAU1-G10	G10	NSAU1	1540	0.375	659	0.333	1	230	3.5	211	9.9

FAN OPTIONS

FAN UNIT NO.	TAG	OPTION (Qty. - Descr.)
1	EXHAUST	1 - Grease Box
2	SUPPLY F	1 - Wall Mount Option for Size 1 Untempered Fan

FAN ACCESSORIES

FAN UNIT NO.	TAG	EXHAUST			SUPPLY			
		GREASE CUP	GRAVITY DAMPER	WALL MOUNT	SIDE DISCHARGE	GRAVITY DAMPER	MOTORIZED DAMPER	WALL MOUNT
1	EXHAUST	YES						
2	SUPPLY F				YES			YES

CURB ASSEMBLIES

NO.	ON FAN	WEIGHT	ITEM	SIZE
1	P 1	41 LBS	Curb	26.500"W x 26.500"L x 20.000"H 6.000/12.000 Pitch Vented Hinged

FAN #1 NCA16FA - EXHAUST FAN (EXHAUST)

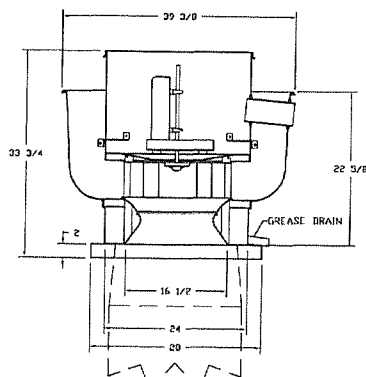

DUCTWORK BETWEEN EXHAUST RISER ON HOOD AND FAN (BY OTHERS)

FEATURES:

- ROOF MOUNTED FANS
- RESTAURANT MODEL
- UL750 AND UL766
- NEMA SOUND AND AIR CERTIFIED
- WIRING FROM MOTOR TO DISCONNECT SWITCH
- WEATHERPROOF DISCONNECT
- HIGH HEAT OPERATION 300°F (149°C)
- GREASE CLASSIFICATION TESTING

NORMAL TEMPERATURE TEST
EXHAUST FAN MUST OPERATE CONTINUOUSLY WHILE EXHAUSTING AIR AT 300°F (149°C) UNTIL ALL FAN PARTS HAVE REACHED THERMAL EQUILIBRIUM, AND WITHOUT ANY DETRIMENTAL EFFECTS TO THE FAN WHICH WOULD CAUSE UNSAFE OPERATION.

ABNORMAL FLARE-UP TEST
EXHAUST FAN MUST OPERATE CONTINUOUSLY WHILE EXHAUSTING BURNING GREASE VAPORS AT 600°F (316°C) FOR A PERIOD OF 15 MINUTES WITHOUT THE FAN BECOMING DAMAGED TO ANY EXTENT THAT COULD CAUSE AN UNSAFE CONDITION.

OPTIONS

GREASE BOX

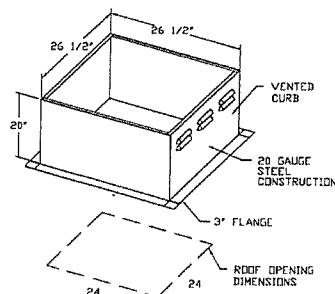

PITCHED CURBS ARE AVAILABLE FOR PITCHED ROOFS.

SPECIFY PITCH:
EXAMPLE: 7/12 PITCH = 30° SLOPE

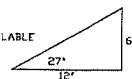

CAPTIVEAIR

STOCK PROVISIONS
709 W Main Street Charlottesville Va
used Captive Aire hood

