



Board of Architectural Review (BAR) Certificate of Appropriateness

Please Return To: City of Charlottesville
Department of Neighborhood Development Services
P.O. Box 911, City Hall
Charlottesville, Virginia 22902
Telephone (434) 970-3130 Fax (434) 970-3359

Please submit ten (10) copies of application form and all attachments.

For a new construction project, please include \$375 application fee. For all other projects requiring BAR approval, please include \$125 application fee. For projects that require only administrative approval, please include \$100 administrative fee. Make checks payable to the City of Charlottesville.

The BAR meets the third Tuesday of the month.

Deadline for submittals is Tuesday 3 weeks prior to next BAR meeting by 3:30 p.m.

Owner Name	<u>PAUL LYONS / DERRN</u>	Applicant Name	<u>PAUL LYONS</u>
Project Name/Description	<u>Shed. BADER</u>	Parcel Number	<u>11-18 Lot #8</u>
Property Address	<u>5 GILDERSSVILLE WOOD, CHARLOTTESVILLE VA</u>		

Applicant Information

Address: 5 GILDERSSVILLE WOOD
CHARLOTTESVILLE VA 22903
Email: PLYONS2@VAHSEYHOSPITALINK.
Phone: (W) 540-409-6336 (H) 975-2697 COM
FAX: _____

Signature of Applicant

I hereby attest that the information I have provided is, to the best of my knowledge, correct. (Signature also denotes commitment to pay invoice for required mail notices.)

Signature: [Handwritten Signature] Date: 8/7/15
Print Name: PAUL LYONS Date: 8/7/15

Property Owner Information (if not applicant)

Address: _____
Email: _____
Phone: (W) _____ (H) _____
FAX: _____

Property Owner Permission (if not applicant)

I have read this application and hereby give my consent to its submission.

Signature: _____ Date: _____
Print Name: _____ Date: _____

Do you intend to apply for Federal or State Tax Credits for this project? NO.

Description of Proposed Work (attach separate narrative if necessary): 7x7 WOOD SHED
IN BACK YARD, AS NOTED IN PREVIOUS
EMAIL.

List All Attachments (see reverse side for submittal requirements):

For Office Use Only

Received by: O. Eubank
Fee paid: 100.00 Cash/Ck. # 1521
Date Received: 8/12/15

Approved/Disapproved by: [Signature]
Date: 8/12/2015
Conditions of approval: _____

Plat of property of 5 Gildersleeve Wood, Charlottesville, VA.



Proposed shed has placement noted in blue. Shed dimensions of 7 foot X 7 foot. Placement is more than 10 foot off of rear property line.

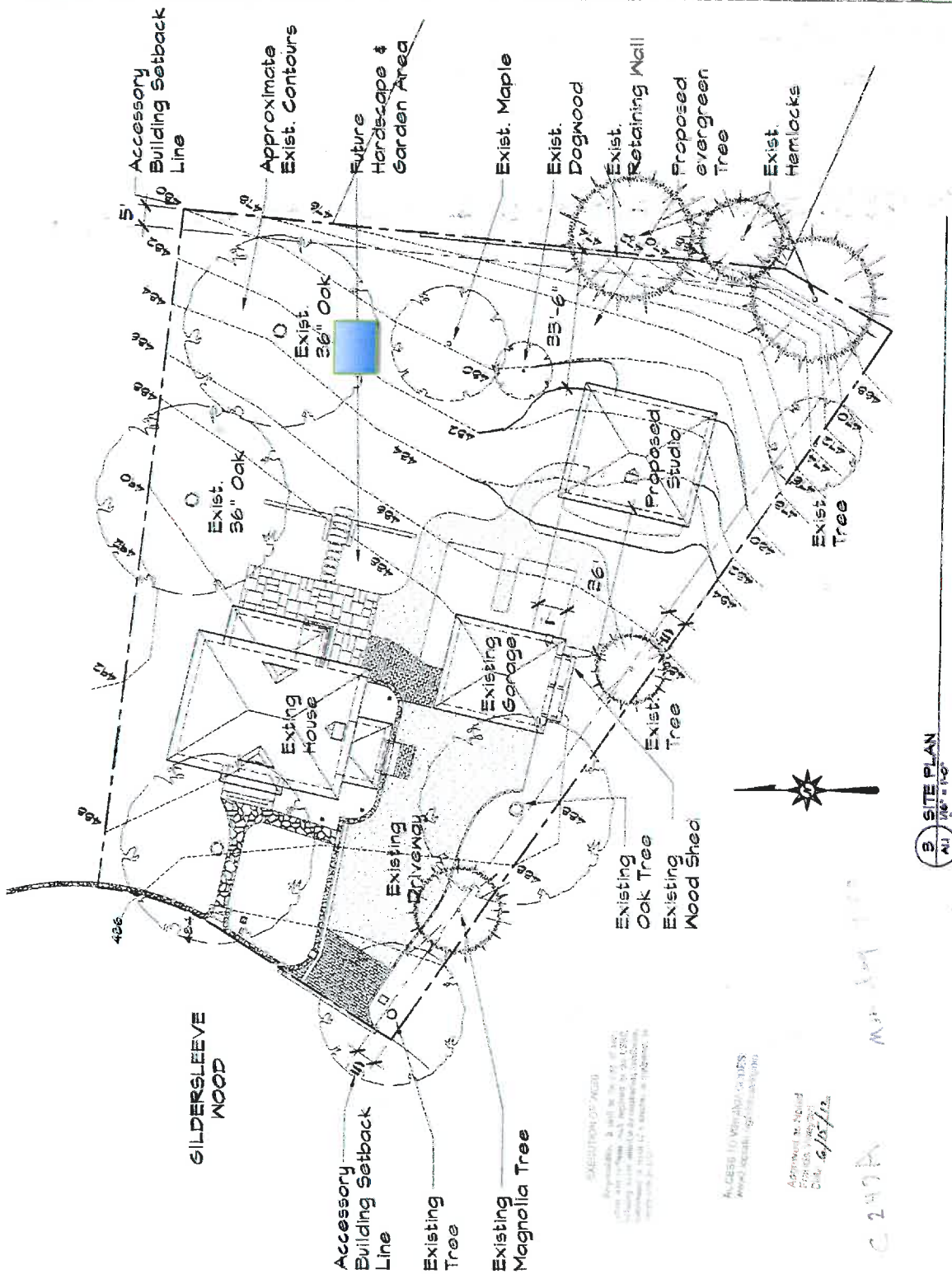

C 247A M-149100

Approved: M. H. H. H.
 Date: 10/15/10

Access to Municipal Offices
 www.cityofmarietta.com

SECTION 22.02.01
 Appendix 2, Part 2, Section 22.02.01
 City of Marietta, Georgia
 Planning Department

3 SITE PLAN
 1/8" = 1'-0"

Proposed shed representative photo.

