

Scala, Mary Joy

From: Scala, Mary Joy
Sent: Friday, July 31, 2015 2:48 PM
To: 'Ryan Doody'
Subject: RE: 1000 West Main project

You have BAR approval to use the [horizontal](#) railing 'B' design dated July 22, 2015 in all the locations on the podium level and lower (not the building balconies). Thank you.

Mary Joy Scala, AICP

Preservation and Design Planner
City of Charlottesville
Department of Neighborhood Development Services
City Hall – 610 East Market Street
P.O. Box 911
Charlottesville, VA 22902
Ph 434.970.3130 FAX 434.970.3359
scala@charlottesville.org

From: Ryan Doody [<mailto:rdood@ca-ventures.com>]
Sent: Friday, July 31, 2015 2:25 PM
To: Scala, Mary Joy
Subject: RE: 1000 West Main project

Mary Joy

Thank you. Please let me know if you need anything further on this.

I will consider this closed and we will move forward with horizontal steel railings.

Ryan Doody

Senior Project Manager | CA Student Living
161 N Clark Street | Suite 2050 | Chicago, IL 60601
Office: 312 994 0880 | Cell: 312 804 1322 | Ext: 280
rdood@ca-ventures.com | www.ca-ventures.com/studentliving



From: Scala, Mary Joy [<mailto:scala@charlottesville.org>]
Sent: Friday, July 31, 2015 7:13 AM
To: Ryan Doody <rdood@ca-ventures.com>
Subject: RE: 1000 West Main project

I immediately received 6 yes votes for horizontal railings. That's an approval.

Mary Joy Scala, AICP

Preservation and Design Planner
City of Charlottesville
Department of Neighborhood Development Services
City Hall – 610 East Market Street
P.O. Box 911

1000 WEST MAIN ST. RAILING PROPOSAL 07/22/15



RAILING 'A'

VERTICAL GALVANIZED STEEL
RAILING. CONSISTENT FINISH AT
RETAIL PROMENADE



RAILING 'B'

HORIZONTAL GALVANIZED STEEL
RAILING. CONSISTENT FINISH AT
LOWER TERRACE & STAIRS

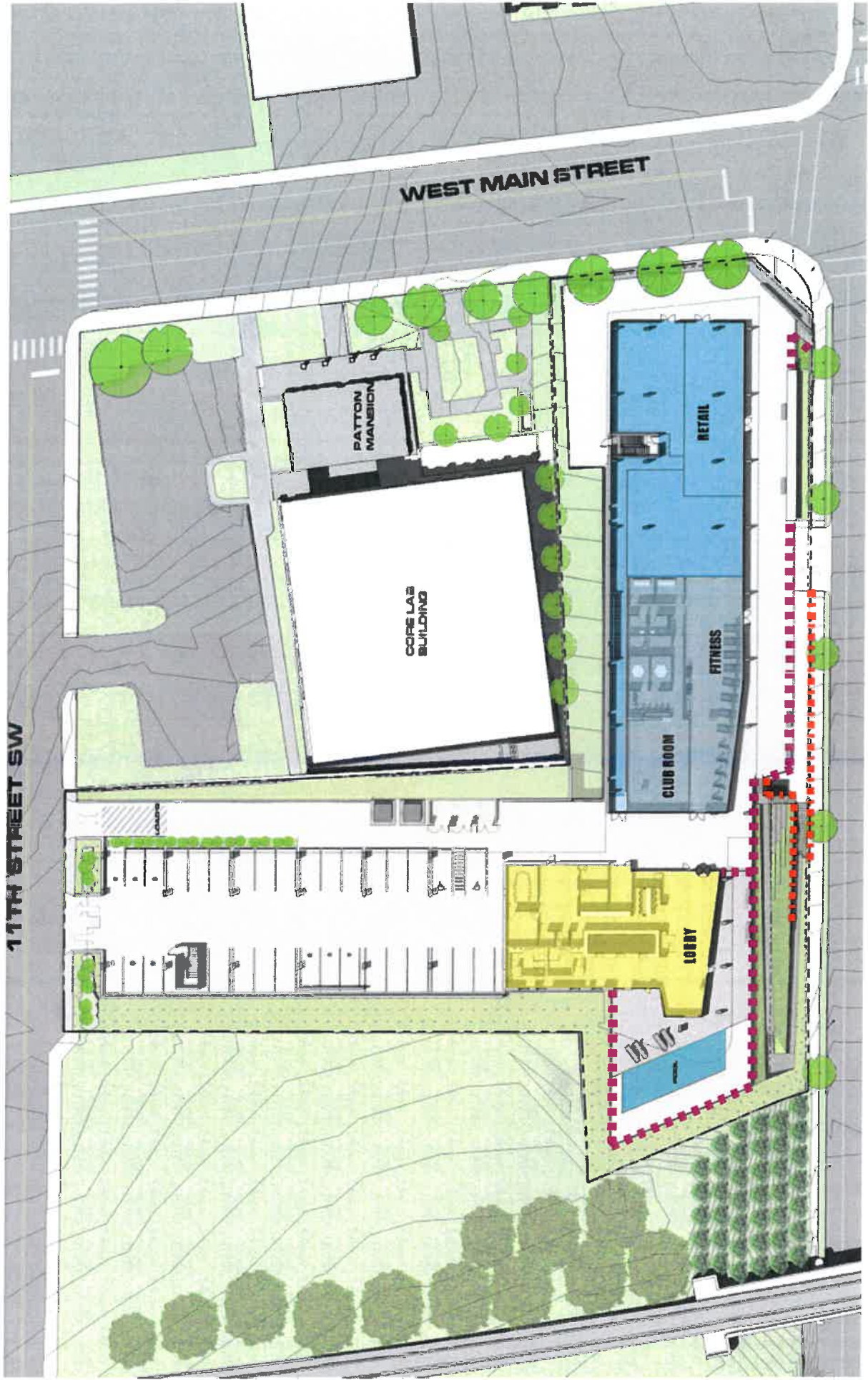

GROUND FLOOR PLAN



RAILING 'A' ||||| VERTICAL RAILING SYSTEM



RAILING 'B' ||||| HORIZONTAL RAILING SYSTEM

NOTE:
ALL RAILINGS TO BE A GREY
METALLIC FINISH TO MATCH THE
PROMENADE STOREFRONT.

FINISH RAILING EXAMPLES