

Page No. 1

IPS (INTEGRATED PRESERVATION SOFTWARE)

06/15/1997

RECONNAISSANCE LEVEL SURVEY REPORT

DEPARTMENT OF HISTORIC RESOURCE
RECONNAISSANCE SURVEY FORM

DHR Identification Number: 104-5063

Other DHR Number: Property Date(s) 1930 ca

PROPERTY NAMES	EXPLANATION
Woodfolk, Ollie T. Jr. House	Historic

County/Independent City: Charlottesville

State: Virginia

Magisterial District: Tax Parcel: 26-26

USGS Quad Map Name: CHARLOTTESVILLE EAST

UTMs of Boundary:

Center UTM:

Restrict location and UTM data? N

ADDRESSES

Number	Thoroughfare Name	Explanation
236 -	Hartman's Mill Road	Current

Vicinity: Town/Village/Hamlet:

Name of National Register Historic District:

Name of DHR Eligible Historic District:

Name of Local Historic District:

Physical Character of General Surroundings: City

Site Description/Notable Landscape Features:

The property is a small (.239 acres) quadrangular parcel on the south side of the street. The front yard has a poured concrete retaining wall and a front walk that leads from the street to the door. A paved driveway is located on the east side of the house. The rear yard is enclosed with chain-link fencing and has scattered shrubs.

Ownership: Private

NR Resource Type: Building

WUZITS

Seq. #	# of	Wuzit Types	Historic?
1.0	1	Single Dwelling	Historic
1.1	1	Shed	Non-historic

TOTAL: 2
 Historic: 1
 Non-Historic: 1

PRIMARY RESOURCE EXTERIOR COMPONENT DESCRIPTION

Component	#	Comp Type/Form	Material	Material Treatment
Door(s)	1	Single Leaf	Wood	Paneled w/light
Foundation	0	Solid	Concrete	Poured
Porch	0	1-story, 3-bay	Wood	Square columns
Roof	0	Gable	Asphalt	Shingle
Structural System	0	Frame	Aluminum	Sided
Window(s)	0	Sash, double-hung	Wood	6/1

INDIVIDUAL RESOURCE INFORMATION

SEQUENCE NUMBER: 1.0 WUZIT: Single Dwelling
 Primary Resource? Yes
 Estimated Date of Construction: 1930 ca
 Source of Date: Site Visit/Written
 Architectural Style:

Description:

This one-story, three-bay, aluminum-sided frame house is a typical early-twentieth-century dwelling with a single-pile form, topped by a gable roof of asphalt shingles with a center front gable feature. An integral one-story ell extends behind the house. The house's foundation is of poured concrete. The one-story, three-bay, shed-roofed front porch has Craftsman-influenced supports comprised of brick piers with tapered square columns. The balustrade is a later addition. The windows throughout the house are six-over-one double-hung wood sash, paired on the front elevation and single elsewhere. The central front entry incorporates a paneled wood and glass door.

Condition: Good-Fair
 Threats to Resource: None Known

Additions/Alterations Description:

The aluminum siding is an addition to the exterior, as are aluminum storms at window and door openings. A one-story rear shed addition fills the reentrant angle formed by the house and ell. The front porch balustrade, originally probably wood, has been replaced with a wrought metal balustrade.

Number of Stories: 1.0
 Interior Plan Type:
 Accessed? No If not, why not? Not accessible

Interior Description:

Relationship of Secondary Resources to Property:

The portable metal storage shed in the backyard has a gambrel roof and is situated along the rear property line.

DHR Historic Context: Domestic
Ethnicity/Immigration

Significance Statement:

Built about 1930, this house has been owned by Ollie T. Woodfolk, Jr. since 1946. The building is a near-copy of the Mary M. Woodfolk House, located next door at 234 Hartman's Mill Road, which was built by Ollie T. Woodfolk, Sr. Ernestine Woodfolk acquired part ownership of the house in 1976 and full ownership in 1991. The Woodfolk House is typical of the one-story, single-pile dwellings built in the historically African-American neighborhood east of Ridge Street during the early twentieth century.

GRAPHIC DOCUMENTATION

Medium	Medium ID #	Frames	Date
B&W 35mm Photos	15259	7A - 9A	2/ 6/1997
Slides		-	1/29/1997
B&W 35mm Photos	15261	26 -	2/ 7/1997

BIBLIOGRAPHIC DATA

Sequence #: 1.0 Bibliographic Record Type: Local Records
Author: City of Charlottesville Assessors Office
Citation Abbreviation:
Property Description (by parcel no.)
Notes:
Legal description: lot

Sequence #: 1.1 Bibliographic Record Type: Local Records
Author: Charlottesville, City of
Citation Abbreviation:
Deed Book(s)
Notes:
Deed book references: 127-248, 375-11

CULTURAL RESOURCE MANAGEMENT EVENTS

Date: 2/ 6/1997
Cultural Resource Management Event: Reconnaissance Survey
Organization or Person: JDP Pres.Consultant: Pezzoni
ID # Associated with Event:
CRM Event Notes or Comments:

MAILING ADDRESS

Honorif:

First : Ernestine E.

Last : Woodfolk

Suffix :

Title :

Company:

Address: 236 Hartman's Mill Road

City : Charlottesville

State: VA

Zip : 22902- Country:

Phone/extension: 804- -

Individual Category Codes:

OCCUPANT Occupant

OWNER Owner of property

Mailing Address Notes:

Surveyor's Notes:

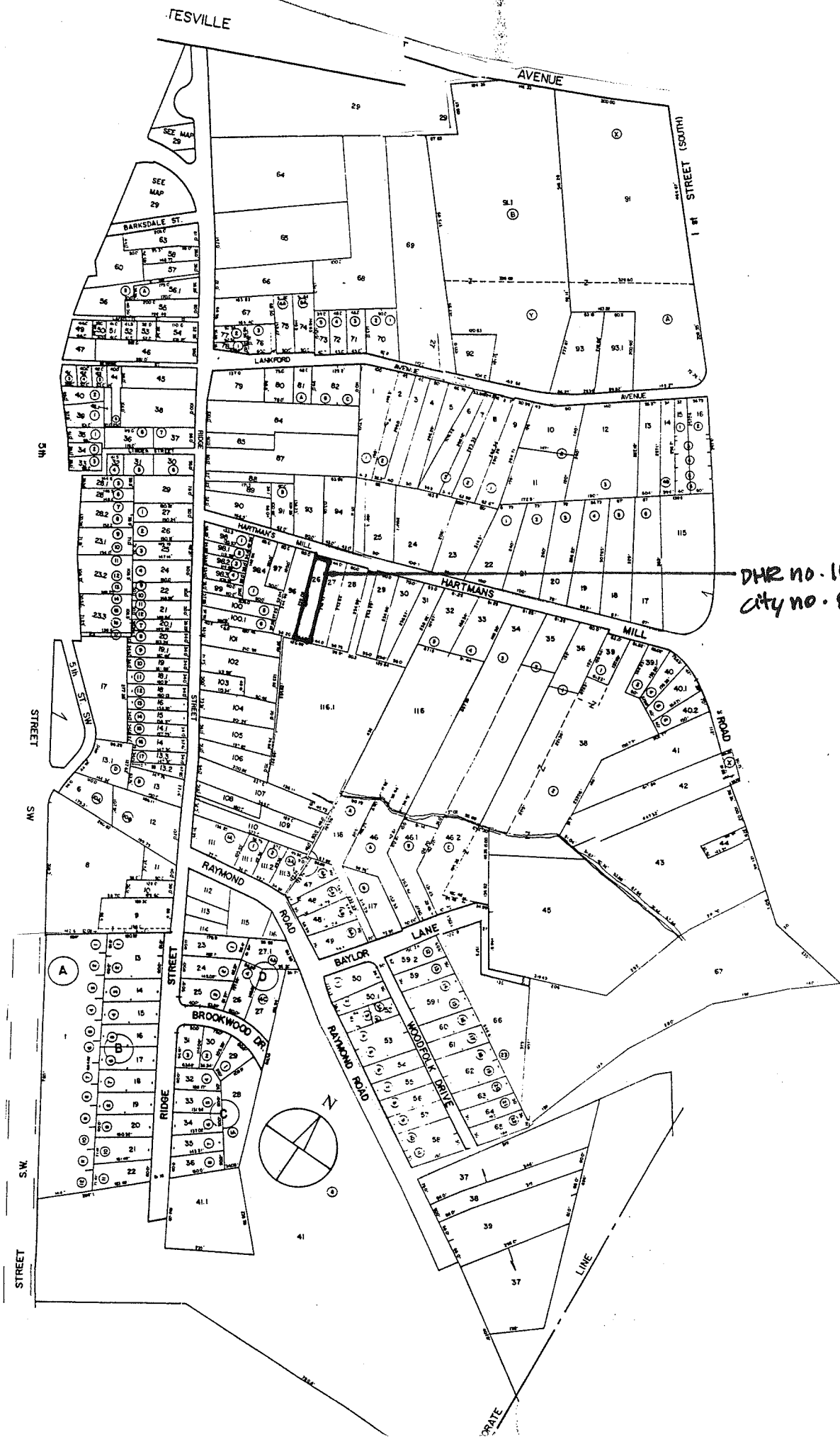

DHR NO. 104-5063
CITY NO. 883

Accessed? Y (N)
Interior description:

If not, why not? _____

SECONDARY RESOURCES DESCRIPTION:

mod. metal garden shed

HISTORIC THEME (select as many as apply):

- Architecture / Community Planning Recreation / Arts Domestic Transportation / Communication Subsistence / Agriculture
- Commerce / Trade Government / Law / Politics Industry / Processing / Extraction Health Care / Medicine Landscape
- Education Ethnicity / Immigration Military / Defense Settlement Patterns Religion Funerary Social Technology / Engineering

ARCHITECTURAL AND HISTORICAL STATEMENT [2-3 sentences discussing significance of property in relation to historic theme(s) selected above]:

GRAPHIC DOCUMENTATION

Medium	VDHR ID#	Frame no(s)	Date
B&W 35mm photos	_____	_____	_____
B&W 35mm photos	_____	_____	_____
Color slides	_____	_____	_____

BIBLIOGRAPHY

Type	Author (last, first)	Citation (brief form)
_____	_____	_____
_____	_____	_____
_____	_____	_____

PROPERTY OWNER / OCCUPANT / TENANT

Name _____

Mailing address _____

Telephone number(s) _____

SURVEY INFORMATION

Surveyor's name Dan Pezzoni or Leslie Giles
 Surveyor's address P.O. Box 7825 Roanoke VA 24019-0825
 Surveyor's phone number (540) 366-0787

Survey Date _____

CRM Event: Reconnaissance: CLG-sponsored

SITE PLAN

Date 2.7.97

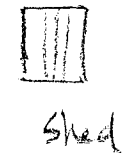
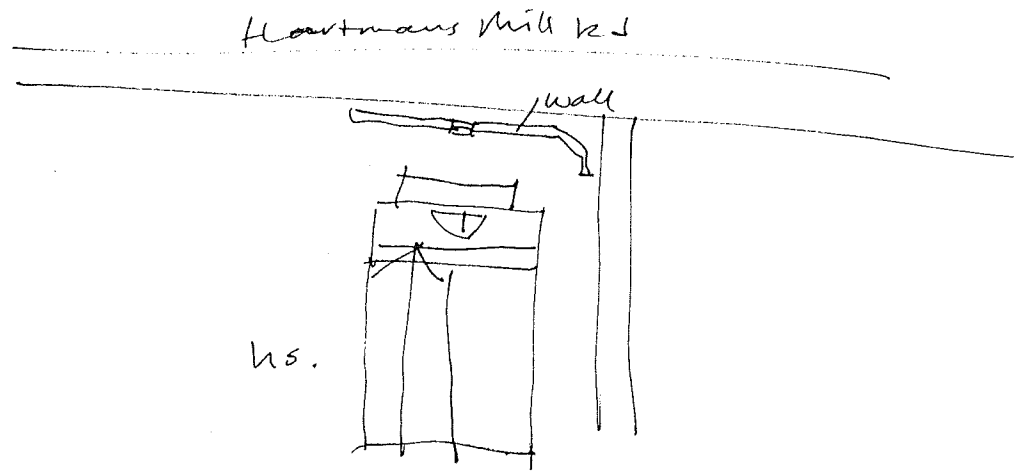
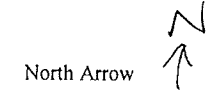

PARCEL I.D. 26 - 26. PROPERTY ADDRESS 236 HARTMAN'S MILL ROAD
 NEIGHBORHOOD NUMBER 9 LEGAL DESCRIPTION LOT
 LEVEL LOT REMARKS WB 33-835

*** OWNER INFORMATION ***

NAME WOODFOLK ERNESTINE
 ADDRESS 236 HARTMAN'S MILL ROAD
 CHARLOTTESVILLE, VA 22902

*** DEED INFORMATION ***

BOOK 375
 PAGE 11
 TAXABLE

***** MISCELLANEOUS INFORMATION *****

PROP CLASS ONE FAMILY	LIVING AREA	1200	LOT AREA SQ.FT.	10428
ZONING 1A	PERIMETER	137	LOT AVERAGE WIDTH	44
OVL.P. ZONE	DWELLING UNITS	1	LOT AVERAGE DEPTH	235
LAND USE 1101	CENSUS TRACT	401128	PROPERTY - ACRES	.239
EQ. BD. YR	EQ. BD. ACT.		PICTURE	NO

***** PRIMARY STRUCTURE *****

YEAR BUILT 1930	EFF YEAR 1947	CONSTRUCTION	ALUMINUM SIDING
GRADE AVERAGE	PCT. ADJ. 15	STORIES	1.0
TYPE STANDARD UNIT		BASEMENT	YES ATTIC NO
CONDITION FAIR		AREA SQ. FT.	582

PLEASE ENTER IN YOUR INFORMATION THEN PRESS enter OR PRESS f7 TO EXIT. []

Woodfolk, Ernestine E. 5.4.91 375.11
W.., E.. + Ollie T. 6.17.76 " "
W.., O.. T. 7.31.46 127.248



883

Negative nos. 15259,
15261

Date 2.1997 File No. 104-5063

Name Ollie T. Woodfolk, Jr. House.

Town _____

City _____

County Clearwater

Photographer Dan Pezzoni, Leslie Giles

Contents 3 exteriors of house

1 outbuilding view

