

## RECONNAISSANCE LEVEL SURVEY REPORT

DEPARTMENT OF HISTORIC RESOURCE  
RECONNAISSANCE SURVEY FORM*Reviewed by Margaret Peters*

DHR Identification Number: 104-0308

Other DHR Number: Property Date(s) 1980 ca

## PROPERTY NAMES

Gibson's Radiator Service (713 W. Main St.)

## EXPLANATION

Address-Current

County/Independent City: Charlottesville

State: Virginia

Magisterial District: N/A

Tax Parcel: 32-151

USGS Quad Map Name: CHARLOTTESVILLE EAST

UTMs of Boundary:

Center UTM:

Restrict location and UTM data? N

## ADDRESSES

Number	Thoroughfare Name	Explanation
--------	-------------------	-------------

713 -	West Main Street	
-------	------------------	--

Vicinity: Town/Village/Hamlet:

Name of National Register Historic District:

Name of DHR Eligible Historic District:

Name of Local Historic District:

Physical Character of General Surroundings: City

Site Description/Notable Landscape Features:

Ownership: Private

NR Resource Type: Building

## WUZITS

Seq. #	# of	Wuzit Types	Historic?
1.0	1	Commercial Building	Non-historic

TOTAL:	1	
Historic:	0	
Non-Historic:	1	

## PRIMARY RESOURCE EXTERIOR COMPONENT DESCRIPTION

Component	#	Comp Type/Form	Material	Material Treatment
Structural System	0	Frame	Metal	Sheet
Roof	0	Flat		Not visible
Window(s)	0	Fixed	Wood	Single-pane

#### INDIVIDUAL RESOURCE INFORMATION

SEQUENCE NUMBER: 1.0 WUZIT: Commercial Building  
 Primary Resource? Yes  
 Estimated Date of Construction: 1980 ca  
 Source of Date: Site Visit  
 Architectural Style: No Style Listed  
 Description:  
 Small building with metal sheet and plywood siding, shed-roofed rear section with sliding glass door.

Condition: Good  
 Threats to Resource: None Known

Additions/Alterations Description:

Number of Stories: 1.0  
 Interior Plan Type:  
 Accessed?

Interior Description:

Relationship of Secondary Resources to Property:

DHR Historic Context:

Significance Statement:  
 This one-story frame building (ca. 1980) does not contribute to the historic character of the street.

#### GRAPHIC DOCUMENTATION

Medium	Medium ID #	Frames	Date
B&W 35mm Photos	14632	11 -	2/24/1996

#### BIBLIOGRAPHIC DATA

Sequence #: 1.0 Bibliographic Record Type: Map  
 Author: Sanborn Map Company  
 Citation Abbreviation:  
 Sanborn maps of Charlottesville, 1891+  
 Notes:  
 Maps date to 1891, 1896, 1902, 1907, 1913, 1920, 1929, and 1939.

Sequence #: 2.0 Bibliographic Record Type: Book  
 Author: Chataigne, J. H.  
 Citation Abbreviation:  
 Chataigne state business directories, 1877+

Notes:

Directories date to 1877, 1880, 1884, 1887, 1890, and 1893.

Sequence #: 3.0 Bibliographic Record Type: Book

Author: Hill Directory Co.

Citation Abbreviation:

Hill state business directories, 1896+

Notes:

Directories date to 1896, 1906, 1911, and 1917.

Sequence #: 4.0 Bibliographic Record Type: Local Records

Author: City of Charlottesville

Citation Abbreviation:

Charlottesville Architectural and Historic Survey files

Notes:

Files archived at the Department of Community Development.

CULTURAL RESOURCE MANAGEMENT EVENTS

Date: / /1996

Cultural Resource Management Event: Reconnaissance Survey

Organization or Person: J. Daniel Pezzoni, Preserv Consult

ID # Associated with Event:

CRM Event Notes or Comments:

Recon survey of historic resources located in the West Main, Wertland, and

Ridge Street and University Corner areas of Charlottesville conducted for the

city's Department of Community Development in 1996.

MAILING ADDRESS

Honorif:

First : Francis O. & Margare

Last : Gibson

Suffix :

Title :

Company:

Address: 1409 Melbourne Rd.

City : Charlottesville

State: VA

Zip : 22906- Country: USA

Phone/extension: - -

Individual Category Codes:

Mailing Address Notes:

Surveyor's Notes:

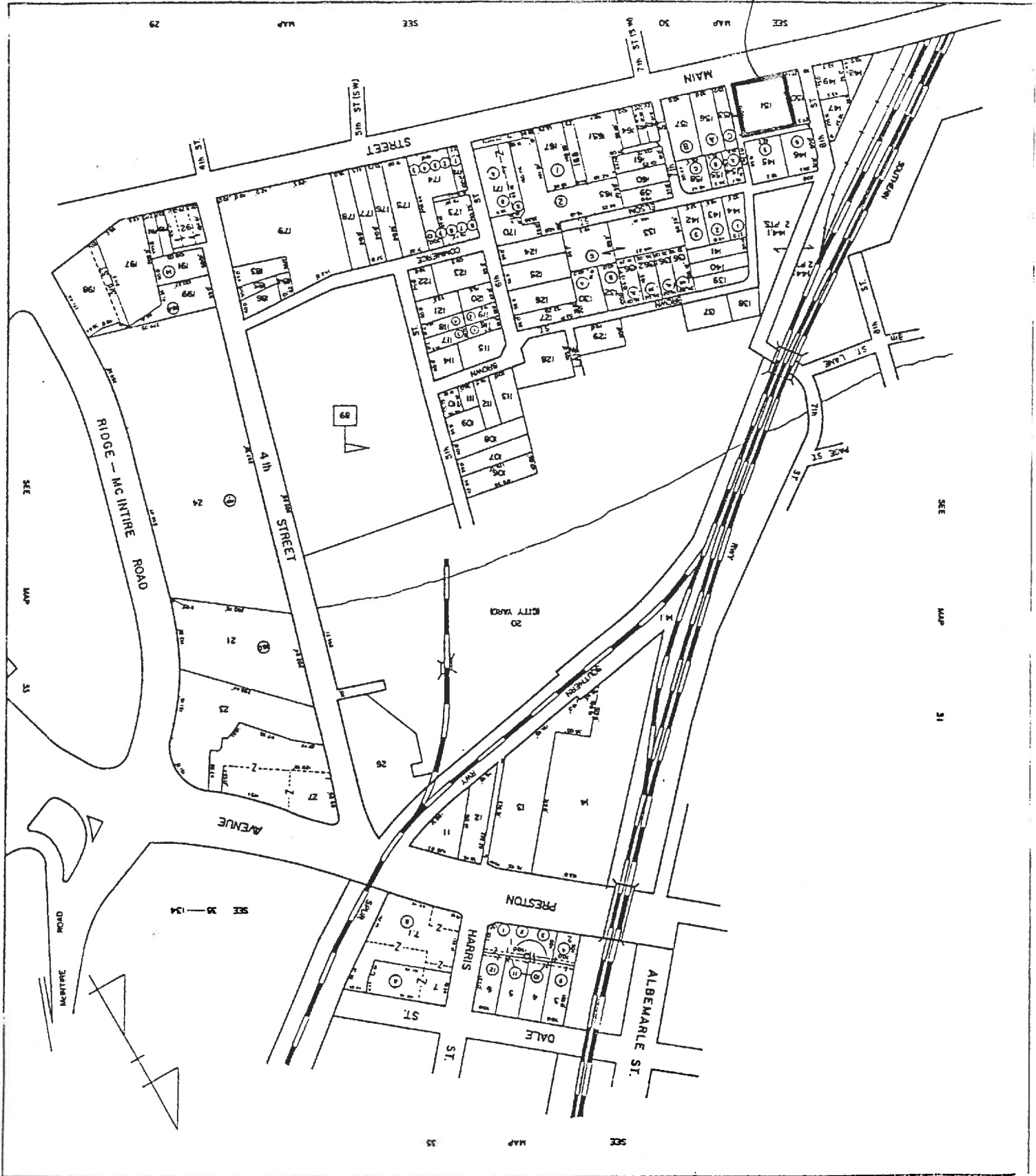

Number of Stories 1 Conditional Individual Resource Superfield Screen  
 Interior Plan Type \_\_\_\_\_  
 Accessed? \_\_\_\_\_ If not, why not? \_\_\_\_\_  
 Denied \_\_\_\_\_ No Trespassing \_\_\_\_\_ Not Accessible \_\_\_\_\_  
Interior Description

\_\_\_\_\_  
 \_\_\_\_\_  
 \_\_\_\_\_  
Relationship of Secondary Resources

\_\_\_\_\_  
 \_\_\_\_\_  
reconnaissance main screen 5 of 7  
 Historic Context

DHR Historic Context(s):  
 Agriculture/Subsistence \_\_\_\_\_ Ethnicity/Immigration \_\_\_\_\_ Recreation/Arts \_\_\_\_\_  
 Architecture/Landscape Architecture/ \_\_\_\_\_ Funerary \_\_\_\_\_ Religion \_\_\_\_\_  
 Community Planning \_\_\_\_\_ Health Care \_\_\_\_\_ Settlement Patterns \_\_\_\_\_  
 Commerce/Trade \_\_\_\_\_ Industry/Processing/Extraction \_\_\_\_\_ Social \_\_\_\_\_  
 Domestic \_\_\_\_\_ Landscape \_\_\_\_\_ Traffic Engineering \_\_\_\_\_  
 Education \_\_\_\_\_ Military/Defense \_\_\_\_\_ Transportation \_\_\_\_\_  
 Other \_\_\_\_\_  
Significance Statement

\_\_\_\_\_  
reconnaissance main screen 6 of 7  
 Graphic Documentation

Medium*	Medium ID #	Frames	Date
2 x 2 B & W photos	B & W 35 mm photos	Historic photos	Slides
4 x 5 B & W photos	Color 35 mm photos	Measured drawings	

Bibliographic Data  
 Seq. # \_\_\_\_\_ Type \_\_\_\_\_ Citation \_\_\_\_\_

Bibliographic Superfield Screen  
 Sequence #: \_\_\_\_\_ Bibliographic Record Type: \_\_\_\_\_ Author: \_\_\_\_\_  
 Citation Abbreviation: \_\_\_\_\_ Notes: \_\_\_\_\_

Bibliographic Superfield Screen  
 Sequence #: \_\_\_\_\_ Bibliographic Record Type: \_\_\_\_\_ Author: \_\_\_\_\_  
 Citation Abbreviation: \_\_\_\_\_ Notes: \_\_\_\_\_

reconnaissance main screen 7 of 7  
 Cultural Resource Management Events  
 Agency/Individual \_\_\_\_\_ Assoc. ID# \_\_\_\_\_

CRM Event Superfield Screen  
 Date: \_\_\_\_\_ Cultural Resource Management Event: \_\_\_\_\_  
 Organization or Person: \_\_\_\_\_  
 ID# Associated with Event: \_\_\_\_\_

Notes or Comments  
Mailing Address Superfield Screen  
 HONORIF: \_\_\_\_\_ Record Created: \_\_\_\_\_  
 FIRST: \_\_\_\_\_ Last Updated: \_\_\_\_\_  
 LAST: \_\_\_\_\_  
 SUFFIX: \_\_\_\_\_  
 TITLE: \_\_\_\_\_  
 COMPANY: \_\_\_\_\_ PHONE/EXTENSION: \_\_\_\_\_  
 ADDRESS: \_\_\_\_\_ STATE: \_\_\_\_\_  
 CITY: \_\_\_\_\_ COUNTRY: \_\_\_\_\_  
 ZIP: \_\_\_\_\_  
Individual's Category Codes  
 Informant \_\_\_\_\_ Occupant \_\_\_\_\_ Owner \_\_\_\_\_ Specimens (owner of specimens) \_\_\_\_\_ Tenant \_\_\_\_\_  
Notes

Survivor's Notes

Data Processing Events  
 Date \_\_\_\_\_ Event \_\_\_\_\_ Person \_\_\_\_\_

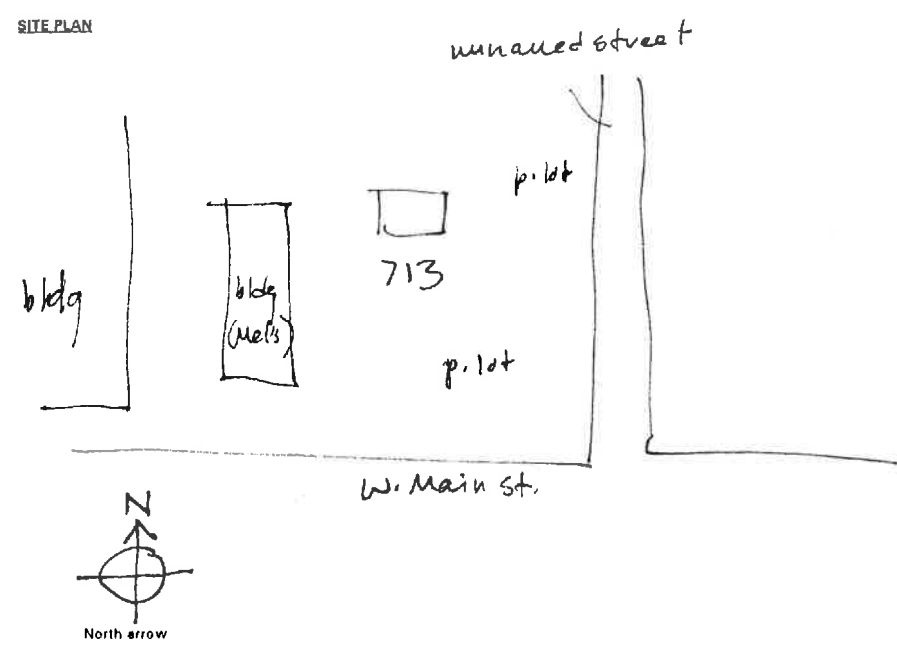

N.T.S.  
 Date: \_\_\_\_\_  
 SES - 2/90  
 Drawn by: \_\_\_\_\_  
 Agency: \_\_\_\_\_

IPS RECONNAISSANCE SURVEY FIELD FORM - IPS 95

reconnaissance main screen 1 of 7

Where is data filed at DHR? \_\_\_\_\_  
 DHR Idem. # \_\_\_\_\_ Property date(s) \_\_\_\_\_  
 Other DHR no. \_\_\_\_\_

Seq. # \_\_\_\_\_ Name \_\_\_\_\_ Property Names \_\_\_\_\_ Explanation\* \_\_\_\_\_

\* Address \_\_\_\_\_ Alternate spelling \_\_\_\_\_ Former/current \_\_\_\_\_ Historic/location \_\_\_\_\_ Original \_\_\_\_\_  
 Address-current \_\_\_\_\_ Current \_\_\_\_\_ Function/location \_\_\_\_\_ Location \_\_\_\_\_ VLR listing \_\_\_\_\_  
 Alleged \_\_\_\_\_ Descriptive \_\_\_\_\_ Historic \_\_\_\_\_ NHL listing \_\_\_\_\_  
 Alternate name \_\_\_\_\_ Former \_\_\_\_\_ Historic/current \_\_\_\_\_ NRHP listing \_\_\_\_\_

County/Ind. City \_\_\_\_\_ Tax Parcel Number 32-151  
 State VA Virginia \_\_\_\_\_  
 Magis'l District \_\_\_\_\_  
 USGS Quad Map Name \_\_\_\_\_ UTM's of Boundary \_\_\_\_\_  
 Center UTM-Zone/East/North \_\_\_\_\_

reconnaissance main screen 2 of 7

Restrict Location and UTM data? \_\_\_\_\_

# \_\_\_\_\_ Suffix Thoroughfare Name \_\_\_\_\_ Address \_\_\_\_\_ Explanation \_\_\_\_\_

Sequence Number \_\_\_\_\_ Address Superfield Screen \_\_\_\_\_  
 Main Street Number \_\_\_\_\_ Address Explanation \_\_\_\_\_  
 Number Suffix \_\_\_\_\_ Alternate \_\_\_\_\_ Name Change \_\_\_\_\_  
 Street Name \_\_\_\_\_ Current \_\_\_\_\_ Number Change \_\_\_\_\_

Vicinity of: \_\_\_\_\_ Town/Village/Hamlet \_\_\_\_\_

Name of National Register Historic District \_\_\_\_\_

Name of VDH Historic District \_\_\_\_\_

Name of Local Historic District \_\_\_\_\_

reconnaissance main screen 3 of 7

Physical Character of General Surroundings \_\_\_\_\_  
 City \_\_\_\_\_ Hamlet \_\_\_\_\_ Rural \_\_\_\_\_ Suburban \_\_\_\_\_ Town \_\_\_\_\_ Village \_\_\_\_\_

Site Description/Notable Landscape Features \_\_\_\_\_  
Built up, p. lot

Ownership \_\_\_\_\_ NR Resource Type \_\_\_\_\_  
 F Public-Federal \_\_\_\_\_ P Private \_\_\_\_\_ B Building \_\_\_\_\_ S Site \_\_\_\_\_  
 L Public-Local \_\_\_\_\_ S Public-State \_\_\_\_\_ D District \_\_\_\_\_ U Structure \_\_\_\_\_  
 O Object \_\_\_\_\_

Seq. # \_\_\_\_\_ # of \_\_\_\_\_ Wuzit Count \_\_\_\_\_ Historic? \_\_\_\_\_  
 Wuzit Types \_\_\_\_\_ Total \_\_\_\_\_  
 Historic \_\_\_\_\_  
 Non-Historic \_\_\_\_\_  
 Undetermined \_\_\_\_\_

reconnaissance main screen 4 of 7

Primary Resource Exterior Component Description

Component	#	Comp Type/Form	Material	Material Treatment
chimney(s)	1			
columns	1			
cornice	1			
door(s)	1			
foundation	1	Flt +		
porch	1			
roof	1	Fixed	metal	sheet
walls	1			
windows	1			

Individual Resource Information

Seq. # \_\_\_\_\_ Wuzit \_\_\_\_\_ Primary? \_\_\_\_\_ Date Built \_\_\_\_\_

Individual Resource Superfield Screen

Sequence Number \_\_\_\_\_ Wuzit \_\_\_\_\_  
 Primary Resource? \_\_\_\_\_  
 Estimated Date of Construction \_\_\_\_\_ Source of Date \_\_\_\_\_

Architectural Style	French Colonial	Late Gothic Revival	Prairie School
Art Deco	French Colonial	Late Victorian	Pueblo
Beaux Arts	French Renaissance	Mid-19th C.	Queen Anne
Bungalow/Craftsman	Georgian	Mission/Spanish	Renaissance
Chicago	Gothic	Colonial Revival	Romanesque
Classical Revival	Gothic Revival	Mixed (more than 3 styles from different periods)	Second Empire
Colonial	Greek Revival	Modern Movement	Shingle Style
Colonial Revival	International Style	Moderne	Skyscraper
Commercial Style	Italian Renaissance	No Style Listed	Spanish Colonial
Dutch Colonial	Italian Villa	Octagon Mode	Stick/Eastlake
Early Class. Rev.	Italianate	Other	Tudor Revival
Early Republic	Late 19th & 20th C. Revivals	Postmedieval English	
Exotic Revival	Late 19th & Early 20th C. Amer. Movements		
Federal			

Description \_\_\_\_\_  
small bldg w/ metal sheet + plywood siding,  
shed-roofed rear sect. w/ shed gl door

Condition	Excellent	Good	Good-Fair	Poor	Remodeled
Deteriorated	Fair	Good-Excellent	N/A	Rebuilt	Ruinous

Threats to Resource \_\_\_\_\_  
 Demolition \_\_\_\_\_ Development \_\_\_\_\_ Neglect \_\_\_\_\_ None Known \_\_\_\_\_ Relocation \_\_\_\_\_ Trans. Expan. \_\_\_\_\_  
 Deterioration \_\_\_\_\_ Major Alteration \_\_\_\_\_ None \_\_\_\_\_ Public Util. Expan. \_\_\_\_\_ Structural Failure \_\_\_\_\_ Vacant \_\_\_\_\_

Additions/Alterations Description

14632



Date 2.17.96 File No. 104-308

Name Gibson's Radiator Service  
(713 W. Main St.)

Town

County Charlottesville

Photographer Dan Pezzoni

Contents 1 ext. view