

RECONNAISSANCE LEVEL SURVEY REPORT

DEPARTMENT OF HISTORIC RESOURCE
RECONNAISSANCE SURVEY FORM

Reviewed by Margaret Peters

DHR Identification Number: 104-0320

Other DHR Number:Property Date(s) 1930ca

PROPERTY NAMES	EXPLANATION
Hoddinott Motor Company (913 W. Main St.)	Historic/Location
Camera Center	Current

County/Independent City: Charlottesville
State: Virginia
Magisterial District: N/ATax Parcel: 31-167

USGS Quad Map Name: CHARLOTTESVILLE EAST

UTMs of Boundary:
Center UTM:

Restrict location and UTM data? N

ADDRESSES

Number	Thoroughfare Name	Explanation
913 -	W. Main St.	

Vicinity:Town/Village/Hamlet:

Name of National Register Historic District:

Name of DHR Eligible Historic District:

Name of Local Historic District:

Physical Character of General Surroundings: City

Site Description/Notable Landscape Features:
Built up.

wnership: PrivateNR Resource Type: Building

WUZITS

r. #	# of	Wuzit Types	Historic?
	1	Commercial Building	Historic
TOTAL:		1	
istoric:		1	
n-Historic:		0	

PRIMARY RESOURCE EXTERIOR COMPONENT DESCRIPTION

Component	#	Comp Type/Form	Material	Material Treatment
Structural System	0	Masonry	Brick	7-course Amer.Bond
Roof	0	Shed		Not visible
Window(s)	0	Fixed	Bronze	

INDIVIDUAL RESOURCE INFORMATION

SEQUENCE NUMBER: 1.0 WUZIT: Commercial Building

Primary Resource? Yes

Estimated Date of Construction: 1930 ca

Source of Date: Written Data

Architectural Style: No Style Listed

Description:

Building of conventional early-20th-c. form with a parapeted front and bronze-framed display windows with an off-center inset entry.

Condition: Good

Threats to Resource: None Known

Additions/Alterations Description:

Modern signage on the front, a concrete-block rear extension with a brick flue.

Number of Stories: 1.0

Interior Plan Type:

Accessed?

Interior Description:

Relationship of Secondary Resources to Property:

DHR Historic Context: Commerce/Trade

Significance Statement:

This small commercial building contributes to the historic character of West Main Street. The Hoddinott Motor Co., a motorcycle dealership, occupied the address in 1934, and the building was probably built not long before.

GRAPHIC DOCUMENTATION

Medium	Medium ID #	Frames	Date
B&W 35mm Photos	14633	9 -	2/ /1996
B&W 35mm Photos	14633	21 -	2/ /1996

BIBLIOGRAPHIC DATA

Sequence #: 1.0 Bibliographic Record Type: Book

Author: Hill Directory Co.

Citation Abbreviation:

Hill's Charlottesville City Directory, 1934

Notes:

CULTURAL RESOURCE MANAGEMENT EVENTS

Date: 2/ /1996
Cultural Resource Management Event: Reconnaissance Survey
Organization or Person: J. Daniel Pezzoni, Preservation Con
ID # Associated with Event:
CRM Event Notes or Comments:

MAILING ADDRESS

Honorif:
First : Gary
Last : Alter
Suffix :
Title :
Company:

Address: 913 W. Main St.

City : Charlottesville State: VA
Zip : 22903- Country: USA
Phone/extension: 804-295-5420

Individual Category Codes:

Mailing Address Notes:

Surveyor's Notes:

CITY OF CHARLOTTESVILLE

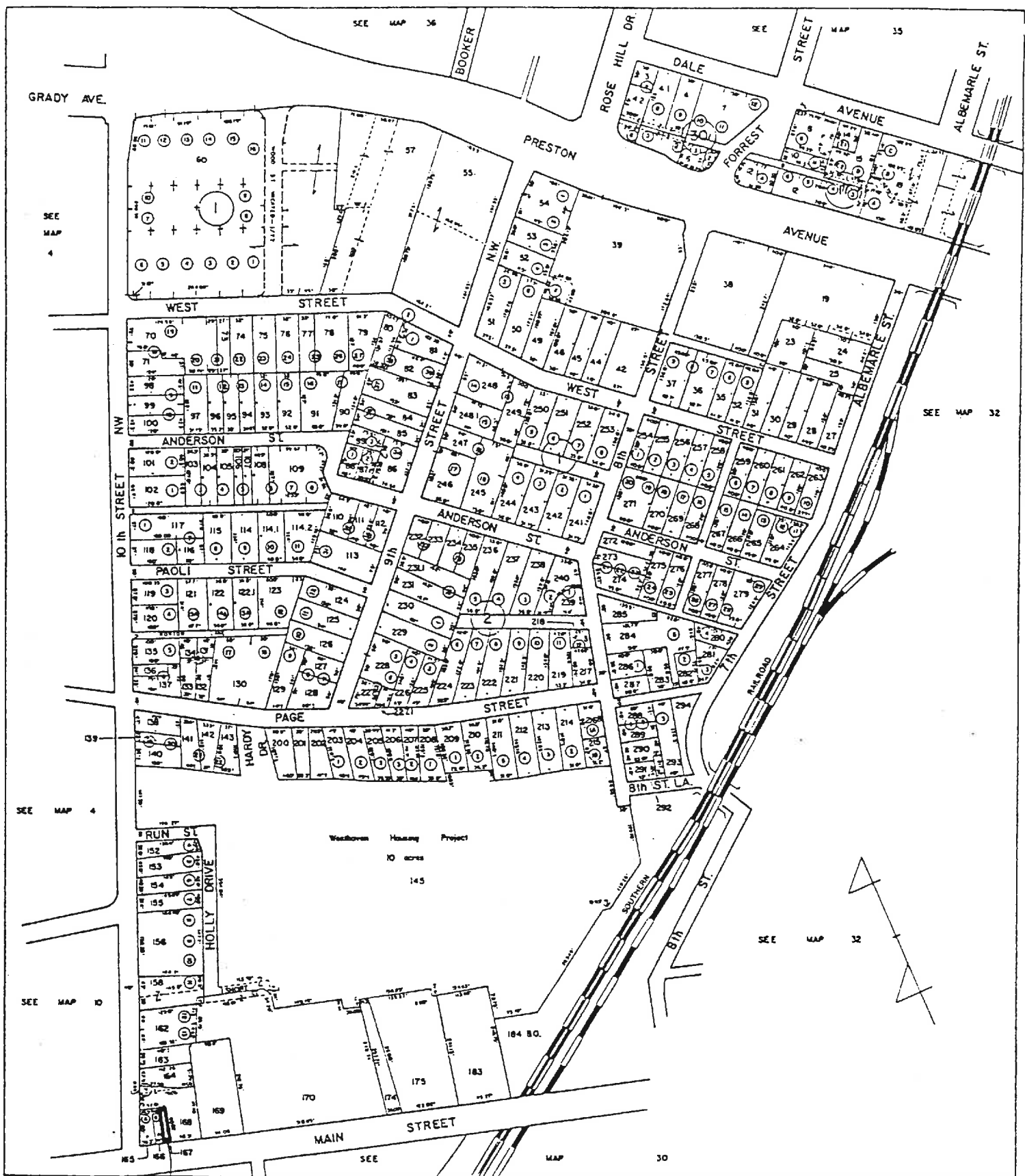

reconnaissance main screen 1 of 2

Where is data filed at DHR?

DHR Iden. #

Other DHR no.

Property date(s)

Property Names

Seq. #

Name

Explanation*

camera contr cur

Address Alternate spelling
 Address-current Current
 Address-Alternate Descriptive
 Alternate name Former

Former/current
 Function/location
 Historic
 Historic/current

Historic/location
 Location
 NHL listing
 NRHP listing

Original
 VLR listing

Tax Parcel Number

31-167

County/Ind. City

State VA Virginia

Magis'l District

USGS Quad Map Name

Center UTM-Zone/East/North

UTMs of Boundary

reconnaissance main screen 2 of 2

Restrict Location and UTM data?

Suffix Thoroughfare Name

Addresses

Explanation

713 WMS

Address Superfield Screen

Address Explanation

Sequence Number

Main Street Number

Number Suffix

Street Name

Alternate

Current

Name Change

Number Change

Vicinity of: Town/Village/Hamlet

Name of National Register Historic District

Name of VDH Historic District

Name of Local Historic District

reconnaissance main screen 3 of 2

Physical Character of General Surroundings

City

Hamlet

Rural

Suburban

Town

Village

Site Description/Notable Landscape Features

Ownership

F Public-Federal

P Private

L Public-Local

S Public-State

NR Resource Type

B Building

S Site

D District

U Structure

O Object

Seq. #

of

Wuzit Count

Wuzit Types

Historic?

Total

Historic

Non-Historic

Historic Non-Historic

Undetermined

reconnaissance main screen 4 of 2

Primary Resource Exterior Component Description

Component	Form Type/Form	Material	Material Treatment
chimney(s)	-		
columns	-		
cornice	-		
dormer(s)	-		
foundation	NV		
porch	-		
roof	1	Shed	NV
walls	1	mass	br
windows	1	Painted	bronze (mant)

Individual Resource Information

Seq. # Wuzit

Primary?

Date Built

Individual Resource Superfield Screen

Sequence Number

Wuzit

Primary Resource?

Estimated Date of Construction

Source of Data

Architectural Style

Art Deco	French Colonial	Late Gothic Revival	Prairie School
Beaux Arts	French Renaissance	Late Victorian	Pueblo
Bungalow/Craftsman	Georgian	Mid-19th C.	Queen Anne
Chicago	Gothic	Mission/Spanish	Renaissance
Classical Revival	Gothic Revival	Colonial Revival	Romanesque
Colonial	Greek Revival	Mixed (more than 3 styles from different periods)	Second Empire
Colonial Revival	International Style	Modern Movement	Shingle Style
Commercial Style	Italian Renaissance	Moderno	Skyscraper
Dutch Colonial	Italian Villa	No Style Listed	Spanish Colonial
Early Class. Rev.	Italianate	Octagon Mode	Stick/Eastlake
Early Republic	Late 19th &	Other	Tudor Revival
Exotic Revival	Late 19th & Early	Postmedieval English	
Federal	20th C. Revivals		
	20th C. Amer.		
	Movements		

Description

Standard contr form, 7-15 km band on E side
 wall up to level of clng - random band above (reworking)
 early stone point up threat army, altered & trans.
 most placez sign

Condition

Demolished

Excellent

Good

Good-Fair

Poor

Remodeled

Deteriorated

Fair

Good-Excellent

N/A

Rebuilt

Ruinous

Threats to Resource

Demolition

Development

Neglect

None Known

Relocation

Trans. Expan.

Deterioration

Major Alteration

None

Public Util. Expan.

Structural Failure

Vacant

Additions/Alterations Description

conc-bl ext to rear w/ br fire

Number of Stories 1 Conditional Individual Resource Superfield Screen
 Interior Plan Type _____
 Accessed? _____ If not, why not? _____
 Denied No Trespassing Not Accessible
 Interior Description _____

above

Relationship of Secondary Resources _____

reconnaissance main screen 5 of 7
 Historic Context

DHR Historic Context(s):
 Agriculture/Subsistence Ethnicity/Immigration Recreation/Arts
 Architecture/Landscape Architecture/ Funerary Religion
 Community Planning Health Care Settlement Patterns
 Commerce/Trade Industry/Processing/Extraction Social
 Domestic Landscape Traffic Engineering
 Education Military/Defense Transportation
 Other

Significance Statement

reconnaissance main screen 6 of 7

Medium* Medium ID# Date

* 2 x 2 B & W photos B & W 35 mm photos Historic photos Slides
 4 x 5 B & W photos Color 35 mm photos Measured drawings

Seq. # Type Citation

Sequence #: _____ Bibliographic Record Type: _____ Author: _____
 Citation Abbreviation: _____ Notes: _____

Sequence #: _____ Bibliographic Record Type: _____ Author: _____
 Citation Abbreviation: _____ Notes: _____

reconnaissance main screen 7 of 7

Date CRM Event Cultural Resource Management Events Assoc. ID#
 Agency/Individual

Date: _____ Cultural Resource Management Event: _____
 Organization or Person: _____
 ID# Associated with Event: _____

Notes or Comments

Mailing Address Superfield Screen
 HONORIF: _____ Record Created: _____
 FIRST: _____ Last Updated: _____
 LAST: _____
 SUFFIX: _____
 TITLE: _____
 COMPANY: _____ PHONE/EXTENSION: _____
 ADDRESS: _____ STATE: _____
 CITY: _____ COUNTRY: _____
 ZIP: _____

Individual's Category Codes
 Informant Occupant Owner Specimens (owner of specimens) Tenant
 Notes

Surveyor's Notes

Date Event Data Processing Events
 Person

SITE PLAN

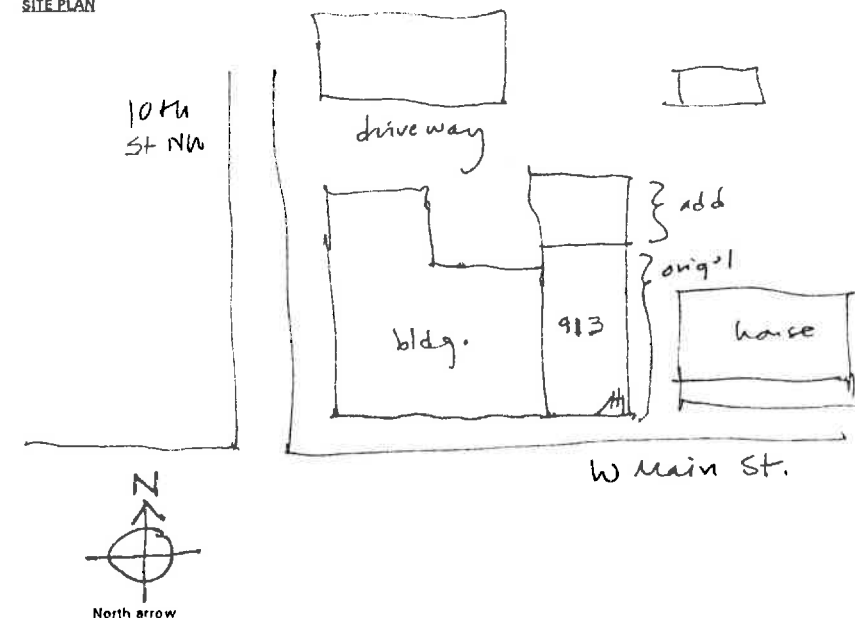

N.T.S.
 Date: _____ Drawn by: _____
 SES - 2/96 Agency: _____



VIRGINIA
HISTORIC LANDMARKS COMMISSION

File no. 104-71
Negative no(s). 5060-31

SURVEY FORM

Historic name _____ Common name **Camera Center**
County/Town/City **Charlottesville**
Street address or route number **913 W. Main St.**

USGS Quad **Charlottesville East** Date or period **ca. 1950**
Original owner _____ Architect/builder/craftsmen _____

Original use **commercial**

Present owner _____

Present owner address _____

Present use **commercial**

Acreage _____

Source of name _____

Source of date **professional estimate**

Stories _____

Foundation and wall const'n _____

Roof type _____

State condition of structure and environs **good**

State potential threats to structure _____

Note any archaeological interest **none**

Should be investigated for possible register potential? yes ____ no **x**

Architectural description (Note significant features of plan, structural system and interior and exterior decoration, taking care to point out aspects not visible or clear from photographs. Explain nature and period of all alterations and additions. List any outbuildings and their approximate ages, cemeteries, etc.)

913; brick(random bonding); 1 story; shed roof with parapets; 2 bays; commercial; ca. 1950; row of glass panels across facade above main level; recessed entrance in east bay; plate glass display windows; transom over door.

Interior inspected? **yes, fair condition**

Historical significance (Chain of title; individuals, families, events, etc., associated with the property.)



Sources and bibliography
Published sources (Books, articles, etc., with bibliographic data.)

Primary sources (Manuscript documentary or graphic materials; give location.)

Names and addresses of persons interviewed

Plan (Indicate locations of rooms, doorways, windows, alterations, etc.)

A large rectangular area filled with a fine grid of blue lines, intended for drawing a plan. The grid is approximately 30 units wide by 40 units high.

Site plan (Locate and identify outbuildings, dependencies and significant topographical features.)

A large rectangular area filled with a fine grid of blue lines, intended for drawing a site plan. The grid is approximately 30 units wide by 40 units high. There are some faint, illegible markings in the bottom left corner of this grid.

Name, address and title of recorder
Jack Abgott, Charlottesville

Date
March 1980



14633

Date 2.1996 File No. 104-320

Name Hoddinott Motor Company

Town (913 W. Main St.)

County Charlottesville

Photographer Dan Pezzorri

Contents 2 ext. views

