

Architectural And Historic Survey



Identification

STREET ADDRESS: 721 Ridge Street

MAP & PARCEL: 25-46

CENSUS TRACT AND BLOCK:

PRESENT ZONING: R-3

ORIGINAL OWNER: R. L. Updike

ORIGINAL USE: Residence

PRESENT USE: Rental Property (Residence)

PRESENT OWNER: Otis L. Lee

ADDRESS: 1876 Woodberry Road
Charlottesville, Virginia

HISTORIC NAME: Updike House

DATE / PERIOD: 1895

STYLE: Vernacular

HEIGHT (to cornice) OR STORIES: 2 storeys

DIMENSIONS AND LAND AREA: 55' x 281' (15,455 sq. ft.)

CONDITION: Good

SURVEYOR: Bibb

DATE OF SURVEY: Spring 1984

SOURCES: City/County Records

Waddell Updike

Charlottesville City Directories

ARCHITECTURAL DESCRIPTION

This 2-storey, 3-bay, single-pile brick house follows the design form of other houses built by the Updike family on 7½ Street, differing from the common Virginia I-house in that its two chimneys are set on either side of the central hall. The house is set on a steep lot, and the basement is almost wholly above ground, with the front yard filled in behind a retaining wall. The brick foundation has been faced with concrete. Walls are constructed of brick laid in 6 & 7-course American bond. The low-pitched hip roof is covered with standing-seam metal and has projecting eaves, Philadelphia gutters, boxed cornice, and plain frieze. Windows at all three levels are double-sash, 2-over-2 light, with wooden sills and moulded surrounds. Those at the second storey level are slightly shorter. A one-storey entrance porch covers the central bay of the facade. It has a nearly flat hip roof covered with standing-seam metal, boxed cornice, spindle frieze, square posts with brackets, and simple balustrade. The 4-paneled central entrance door has a one-light rectangular transom. A small 2-storey addition, matching the main block in most details, covers the central bay of the rear elevation. There are small shed-roofed additions on the south side of the wing.

HISTORICAL DESCRIPTION

Robert L. Updike purchased this lot in 1890 and sold it to his brothers Eston and E. Byrd Updike in 1902 (ACDB 93-113, 123-420). All were involved in the operation of the Updike Brick Yard, founded by R. L. Updike in 1889. This was probably the first of nearly a dozen brick houses built and occupied by family members on 7½, Elm, & Ridge Streets. Family tradition says that Eston Updike moved into this house on October 16, 1895, the day before the Rotunda burned. They sold this house in 1919 to J. A. May who lost it during the Depression (City DB 33-336 & 337, 77-311). Later they all built & moved to other houses: Byrd to 414 7½ Street, SW, Robert to 620 Prospect Avenue, and Eston next door to 751 Ridge Street. Mrs. M. E. Head bought the house in 1932 (DB 77-407) and sold it in 1946 to Lala Sadie Davis, Alice n. Davis, and Clifton A. Davis (DB 123-152). They were probably the last owners to occupy the house. They sold it to Dr. m. T. Garrett in 1961 (DB 226-256). There have been several owners since Mrs. Garrett sold it in 1980 (Db 414-715, 419-7, 430-224, 436-389).

UPDIKE HOUSE



STREET ADDRESS:	721 Ridge Street
MAP & PARCEL:	25-46
VDHR FILE NUMBER:	104-25-49
CITY FILE NUMBER:	510
PRESENT ZONING:	R-3
ORIGINAL OWNER:	R. L. Updike
ORIGINAL USE:	Residence
PRESENT USE:	Residence (Rental Property)
PRESENT OWNER:	Otis L. Lee
ADDRESS:	1876 Woodberry Road Charlottesville, VA
HISTORIC NAME:	Updike House
DATE/PERIOD:	1895
STYLE:	I-House
HEIGHT IN STORIES:	2
DIMENSIONS AND LAND AREA:	55' x 281102' (15,455 sq. ft.)
CONDITION:	Good
SURVEYOR:	Bibb
DATE OF SURVEY:	Spring 1984, Revised 1993
SOURCES:	City/County Records Waddell Updike Charlottesville City Directories

UPDIKE HOUSE

ARCHITECTURAL DESCRIPTION

This 2-storey, 3-bay, single-pile brick house follows the design form of other houses built by the Updike family on 7 1/2 Street, differing from the common Virginia I-house in that its two chimneys are set on either side of the central hall. The house is set on a steep lot, and the basement is almost wholly above ground, with the front yard filled in behind a retaining wall. The brick foundation has been faced with concrete. Walls are constructed of brick laid in 6- and 7-course American bond. The low-pitched hip roof is covered with standing-seam metal and has projecting eaves, Philadelphia gutters, boxed cornice, and plain frieze. Windows at all three levels are double-sash, 2-over-2 light, with wooden sills and moulded surrounds. Those at the second-storey level are slightly shorter. A one-storey entrance porch covers the central bay of the facade. It has a nearly flat hip roof covered with standing-seam metal, boxed cornice, spindle frieze, square posts with brackets, and simple balustrade. The 4-paneled central entrance door has a one-light rectangular transom. A small 2-storey addition, matching the main block in most details, covers the central bay of the rear elevation. There are small shed-roofed additions on the south side of the wing.

HISTORICAL DESCRIPTION

Robert L. Updike purchased this lot in 1890 and sold it to his brothers Eston and E. Byrd Updike in 1902 (ACDB 93-113, 123-420). All were involved in the operation of the Updike Brick Yard, founded by R. L. Updike in 1889. This was probably the first of nearly a dozen brick houses built and occupied by family members on 7 1/2, Elm, and Ridge Streets. Family tradition says that the Eston Updike family moved into this house on October 16, 1895, the day before the Rotunda burned. The Updikes sold this house in 1919 to J. A. May who lost it during the Depression (City DB 33-336 & 337, 77-311). Later all the Updikes either built or moved to other houses: Byrd to 414 7 1/2 Street SW, Robert to 620 Prospect Avenue, and Eston next door to 751 Ridge Street. Mrs. M. E. Head bought the house in 1932 (DB 77-407) and sold it in 1946 to Lala Sadie Davis, Alice N. Davis, and Clifton A. Davis (DB 123-152). They were probably the last owners to occupy the house. They sold it to Dr. M. T. Garrett in 1961 (DB 226-256). There have been several owners since Mrs. Garrett sold it in 1980 (DB 414-715, 419-7, 430-224, 436-389).

STATEMENT OF SIGNIFICANCE

The Updike House is typical of many in Charlottesville: a vernacular I-house with a simply detailed entrance porch. This house marks the southwestern boundary of the Ridge Street Historic District and helps to establish the character of the area.

VDHR Reconnaissance Survey Form

VIRGINIA DEPARTMENT OF HISTORIC RESOURCES
PROPERTY SURVEY FORM
RECONNAISSANCE LEVEL

IDENTIFICATION INFORMATION

VDHR File # 104-0025-049

Property Name:
Historic Updike House

NR Property Category: Building
Wuzit: House

Tax Code: Section Parcel
=====

25 46

County/City: Charlottesville (City)

USGS Map: USGS Quad: Charlottesville East

ADDRESS/LOCATION INFORMATION

Address: 721 Ridge Street

Location:

Vicinity of: Municipality: ZIP: 22901

PROPERTY CLASSIFICATION INFORMATION

Property Boundaries:
Ownership: Private

RESOURCE COUNT -

#	Category	Contributing?	TOTAL:	
1	Building	Contributing	1	
			Contrib:	1
			Non-Contrib:	0

WUZIT COUNT -

#	Wuzit	Contributing?	TOTAL:	
1	House	Contributing	1	
			Contrib:	1
			Non-Contrib:	0

RESOURCE - GENERAL DESCRIPTIVE INFORMATION

Resource Level:
 Estimated Construction Date: 1895
 Source of Date: Tax Records
 Physical Status: Existing
 Condition: Good
 Threat: None Known
 Degree of Historic Integrity:
 Association:
 Design:
 Feeling:
 Location:
 Materials:
 Setting:
 Workmanship:

PRIMARY RESOURCE RECONNAISSANCE DESCRIPTION

Architectural Style/Derivative: I-House

of Stories: 2.0 # of Bays Wide: 3 # of Bays Deep: 0
 Arch Config: Geo Config:
 Footprint:

Component	#	Form/Treatment	Material	Matr'l Treatment
Chimneys		Interior	Brick	
Foundation		raised rear	Brick	concrete-clad
Porch		Front	Wood	Victorian Revival
Roof		Hipped	Metal	Standing seam
Windows		double-hung sash	Wood	2/2

Brief Architectural Description of Primary Resource:

This 2-storey, 3-bay, single-pile brick house follows the design form of other houses built by the Updike family on 7 1/2 Street, differing from the common Virginia I-house in that its two chimneys are set on either side of the central hall. The house is set on a steep lot, and the basement is almost wholly above ground, with the front yard filled in behind a retaining wall. The brick foundation has been faced with concrete. Walls are constructed of brick laid in 6 and 7-course American bond. The low-pitched hip roof is covered with standing-seam metal and has projecting eaves, Philadelphia gutters, boxed cornice, and plain frieze. Windows at all three levels are double-sash, 2-over-2 light, with wooden sills and moulded surrounds. Those at the second storey level are slightly shorter. A one-storey entrance porch covers the central bay of the facade. It has a nearly flat hip roof covered with standing seam metal, boxed cornice, spindle frieze, square posts with brackets, and simple balustrade. The 4-paneled central entrance door has a one-light rectangular transom. A small 2-storey addition, matching the main block in most details, covers

the central bay of the rear elevation. There are small shed-roofed additions on the south side of the wing.

Brief Architectural Description of Additions and Alterations
See Architectural Description.

Brief Architectural Description of Secondary Resources:

Potentially Contributes to Historic District:
Ridge Street Historic District

Potentially Associated with NR Multiple Property:

Architectural and Historical Summary:

HISTORICAL DESCRIPTION

Robert L. Updike purchased this lot in 1890 and sold it to his brothers Eston and E. Byrd Updike in 1902 (ACDB 93-113, 123-420). All were involved in the operation of the Updike Brick Yard, founded by R. L. Updike in 1889. This was probably the first of nearly a dozen brick houses built and occupied by family members on 7 1/2, Elm, and Ridge Streets. Family tradition says that Eston Updike moved into this house on October 16, 1895, the day before the Rotunda burned. The Updikes sold this house in 1919 to J. A. May who lost it during the Depression (City DB 33-336 & 337, 77-311). Later the Updikes all built and moved to other houses: Byrd to 414 7 1/2 Street, Robert to 620 Prospect Avenue, and Eston next door to 751 Ridge Street. Mrs. M. E. Head bought the house in 1932 (DB 77-407) and sold it in 1946 to Lala Sadie Davis, Alice N. Davis, and Clifton A. Davis (DB 123-152). They were probably the last owners to occupy the house. They sold it to Dr. M. T. Garrett in 1961 (DB 226-256). There have been several owners since Mrs. Garrett sold it in 1980 (DB 414-715, 419-7, 430-224, 436-389).

STATEMENT OF SIGNIFICANCE

The Updike House is typical of many in Charlottesville: A vernacular I-house with a simply detailed entrance porch. This house marks the southwestern boundary of the Ridge Street Historic District and helps to establish the character of the area.

BIBLIOGRAPHY

=====

Type of Record	Citation
----------------	----------

City Records	
Charlottesville City Deed Book	

County Records	
Albemarle County Deed Books	

Interview	
Waddell Updike	

City Directory
Charlottesville City Directory

PHOTOGRAPHIC/DRAWINGS DOCUMENTATION

=====

MISSING DATA ELEMENT

Media VDHR Neg # Frames Date

B&W 35mm photos 13472 1 - 3 1/ /1994

CRM MANAGEMENT EVENTS

=====

MISSING DATA ELEMENT

CRM Event Agency/Organization Date

Survey Community Development-Bibb/Huppert / /1984

 IPS data entry - PAVA (Smead)

UPDIKE HOUSE
721 RIDGE ST.

VDHR FILE NO. 104-25-49

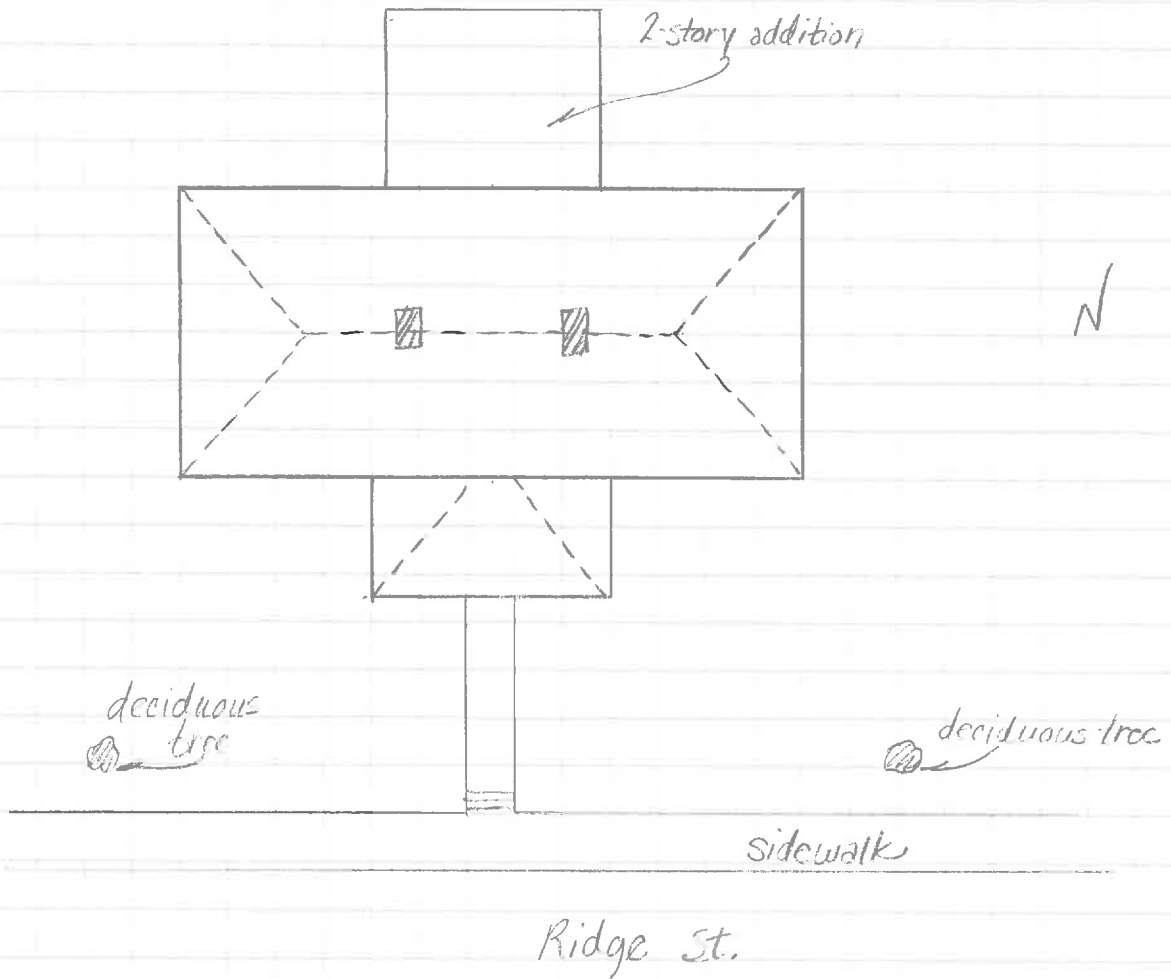

SUSAN E. SMEAD
PRESERVATION ASSOCIATES OF VIRGINIA

JANUARY 1994

UPDIKE HOUSE
721 RIDGE ST.

ICHP FILE NO. 104-25-19

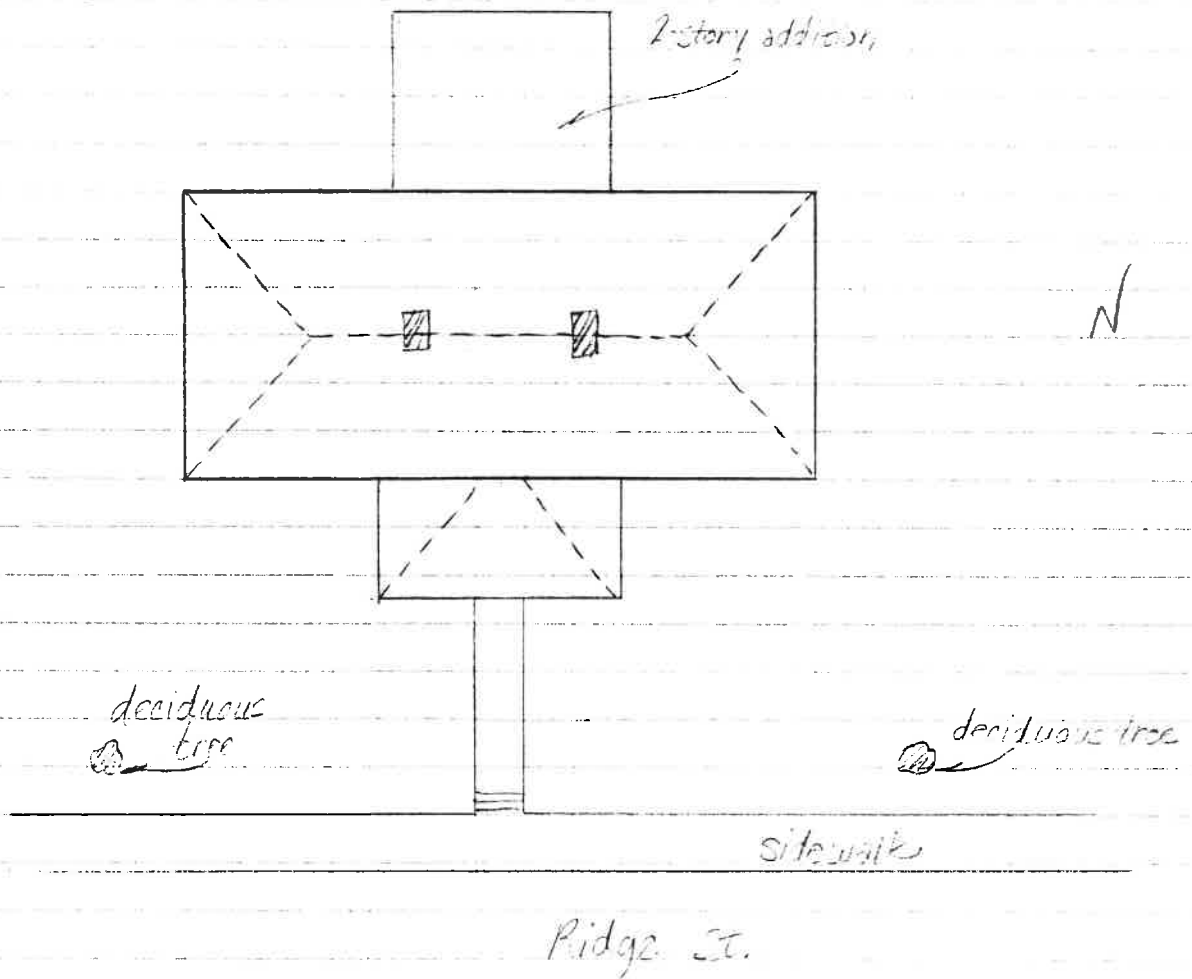

SUCANIE SWEENEY
PRESERVATION ASSOCIATES OF VIRGINIA

JANUARY 1994

PARCEL I.D. 25 - 46. PROPERTY ADDRESS 721 RIDGE STREET
NEIGHBORHOOD NUMBER 9 LEGAL DESCRIPTION LOT

*** OWNER INFORMATION ***

NAME LEE OTIS L
ADDRESS 1876 WOODBERRY ROAD
CHARLOTTESVILLE, VA 22901

*** DEED INFORMATION ***

BOOK 436
PAGE 389
TAXABLE

***** MISCELLANEOUS INFORMATION *****

PROP CLASS ONE FAMILY	LIVING AREA	1386	LOT AREA SQ.FT.	15455
ZONING R3	PERIMETER	119	LOT AVERAGE WIDTH	55
OVLP. ZONE	DWELLING UNITS	1	LOT AVERAGE DEPTH	281
LAND USE 1101	CENSUS TRACT	401128	PROPERTY - ACRES	.355
EQ. BD. YR	EQ. BD. ACT.		PICTURE	YES

***** PRIMARY STRUCTURE *****

YEAR BUILT 1925	EFF YEAR 1941	CONSTRUCTION	BRICK VENEER
GRADE AVERAGE	PCT. ADJ. 20	STORIES	2.0
TYPE STANDARD UNIT		BASEMENT	YES ATTIC NO
CONDITION FAIR		AREA SQ. FT.	607

[]

PLEASE ENTER IN YOUR INFORMATION THEN PRESS enter OR PRESS f7 TO EXIT.



510

Negative no. 15673

0025-049

Date 4.1997

File No. 104-~~5017~~

Updike
Name House (721 Ridge St.)

Town _____

City Charlottesville

County _____

Photographer Leslie A Giles

Contents 2 exteriors of house

