

B&W 35mm Photos 14629 10 - 13 3/ /1996
B&W 35mm Photos 14629 15 - 3/ /1996

BIBLIOGRAPHIC DATA

Sequence #: 1.0 Bibliographic Record Type: Oral History
Author: Updike, Waddell
Citation Abbreviation:
Interview, Charlottesville, VA, May 1996
Notes:

Sequence #: 2.0 Bibliographic Record Type: Oral History
Author: Woodfolk, Theresa
Citation Abbreviation:
Interview, Charlottesville, VA, May 1996
Notes:

Sequence #: 3.0 Bibliographic Record Type: Report
Author: Bibb & Smead
Citation Abbreviation:
Survey of the Ridge Street Historic District
Notes:

CULTURAL RESOURCE MANAGEMENT EVENTS

Date: / /1996
Cultural Resource Management Event: Reconnaissance Survey
Organization or Person: J. Daniel Pezzoni, Preservation Con
ID # Associated with Event:
CRM Event Notes or Comments:

MAILING ADDRESS

Honorif:
First : Otis L.
Last : Lee
Suffix :
Title :
Company:

Address: 1876 Woodberry Rd.

City : Charlottesville State: VA
Zip : 22901- Country: USA
Phone/extension: 804-296-1265

Individual Category Codes:

Mailing Address Notes:

Surveyor's Notes:

Non-Historic: 0

PRIMARY RESOURCE EXTERIOR COMPONENT DESCRIPTION

Component	#	Comp Type/Form	Material	Material Treatment
Structural System	0	Masonry	Brick	Not visible
Roof	0	Hipped	Asphalt	Shingle
Window(s)	0	Sash, double-hung	Wood	2/2
Porch	0	1-story, 3-bay	Metal	Posts (metal)
Chimney	2	Interior	Brick	Stretcher Bond

INDIVIDUAL RESOURCE INFORMATION

SEQUENCE NUMBER: 1.0

WUZIT: Multiple dwelling

Primary Resource? Yes

Estimated Date of Construction: 1895

Source of Date: Oral History

Architectural Style: No Style Listed

Description:

Standard two-story two-room-deep house form, aluminum siding over brick, interior chimney placement and symmetrical three-bay front elevation suggests center-passage-plan interior, integral one-story rear wing with basement.

Condition: Good-Fair

Threats to Resource: None Known

Additions/Alterations Description:

Original porch posts removed.

Number of Stories: 2.0

Interior Plan Type:

Accessed?

Interior Description:

Relationship of Secondary Resources to Property:

Behind and down-slope from the house along Berring Alley are two outbuildings. Closest to the house is a small brick building missing its gable roof that may have served as a coal shed or utility building. Further down is a brick foundation for a former garage.

DHR Historic Context: Architecture/Community Planning
Domestic

Significance Statement:

The building contributes to the historic character of Ridge Street. Brothers Eston (b. 1870) and Byrd Updike, partners in the Monticello Brick Company, built the house and moved in the same week as the Rotunda Fire at UVA in 1895. The brothers lived in the house with their wives (Eston's wife was Etta Margaret) and families. The brothers also built the house next door to the north (located in the existing historic district) as well as houses on 7-1/2 Street.

GRAPHIC DOCUMENTATION

Medium

Medium ID #

Frames

Date

RECONNAISSANCE LEVEL SURVEY REPORT

DEPARTMENT OF HISTORIC RESOURCE
RECONNAISSANCE SURVEY FORM*Reviewed by Margaret Peters*

DHR Identification Number: 104-0277

Other DHR Number: Property Date(s) 1895

PROPERTY NAMES

Updike House (751 Ridge St.)

EXPLANATION

Historic/Location

County/Independent City: Charlottesville

State: Virginia

Magisterial District: N/A

Tax Parcel: 25-45

USGS Quad Map Name: CHARLOTTESVILLE EAST

UTMs of Boundary:

Center UTM:

Restrict location and UTM data? N

ADDRESSES

Number	Thoroughfare Name	Explanation
751 -	Ridge St.	

Vicinity: Town/Village/Hamlet:

Name of National Register Historic District:

Name of DHR Eligible Historic District:

Name of Local Historic District:

Physical Character of General Surroundings: City

Site Description/Notable Landscape Features:

Residential, mature maples in front yard, latticed brick wall along sidewalk and sides of front yard, lot slopes steeply to rear.

Ownership: Private

NR Resource Type: Building

WUZITS

Seq. #	# of	Wuzit Types	Historic?
1.0	1	Multiple dwelling	Historic
2.0	1	Shed	Historic
3.0	1	Ruins	Historic

TOTAL:	3
Historic:	3

104-277

CITY OF CHARLOTTESVILLE



SCALE : 1" = 100'

Number of Stripes 2
Interior Plan Type
Accessed?

Conditional Individual Resource Superfield Screen

If not, why not?
Denied _____ No Trespassing _____ Not Accessible _____

Interior Description

Return are a number of family gables, + a porch by + come found of another out 1/2 g
reconnaissance main screen 6 of 7
Historic Context

DHR Historic Context(s):

Agriculture/Subsistence
Architectural/Landscape Architectural
Community Planning
Commerce/Trade
Domestic
Education

Ethnicity/Immigration
Funerary
Health Care
Industry/Processing/Extraction
Landscape
Military/Defense

Recreation/Arts
Religion
Settlement Patterns
Social
Traffic Engineering
Transportation
Other

Significance Statement

reconnaissance main screen 6 of 7

Medium	Medium ID #	Graphic Documentation	Date
7 x 2 B & W photos 4 x 5 B & W photos	B & W 35 mm photos Color 35 mm photos	Historic photos Measured drawings	Slides

Bibliographic Data

Seq. # _____ Type _____ Citation _____

Bibliographic Superfield Screen

Sequence #: _____ Bibliographic Record Type: _____ Author: _____
Citation Abbreviation: _____

Notes: _____

Bibliographic Superfield Screen

Sequence #: _____ Bibliographic Record Type: _____ Author: _____
Citation Abbreviation: _____

Notes: _____

reconnaissance main screen 7 of 7
Cultural Resource Management Events
Agency/Individual

Date CRM Event _____ Assoc. ID# _____

CRM Event Superfield Screen

Date: _____ Cultural Resource Management Event: _____

Organization or Person: _____

ID# Associated with Event: _____

Notes or Comments

Mailing Address Superfield Screen

HONORIF: _____
FIRST: _____ Record Created: _____
LAST: _____ Last Updated: _____
SUFFIX: _____
TITLE: _____
COMPANY: _____ PHONE/EXTENSION: _____
ADDRESS: _____
CITY: _____ STATE: _____
ZIP: _____ COUNTRY: _____

Individual's Category Codes

Informant _____ Occupant _____ Owner _____ Specimens (owner of specimens) _____ Tenant _____
Notes _____

Surveyor's Notes

Date Processing Events

Date _____ Event _____ Person _____

SITE PLAN

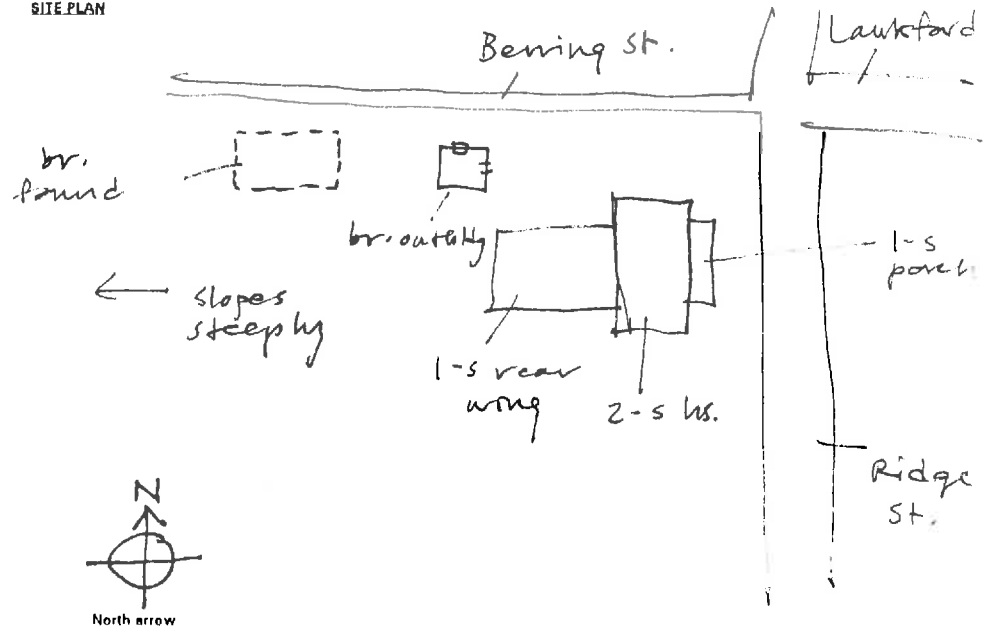

N.T.S.
Date: _____
SES - 2/96

Drawn by: _____
Agency: _____

3
go pa Eston Updike } br. yd on Elm St.
br. Byrd } out of bus. in 1940s
other bro.s on 7 1/2 St. (Bob)

hs. - moved in 1890s 95?

rotunda buried same wk they moved in.
one of limestone capitals fr. Rotunda in lawn

17
video + Bank data built by mem.

Bob built br. hs. s - Metal B'ap'l on 7 1/2 st.

- "Marchello & Co."
Eston: Margaret ^{Esth} Updike
Byrd wd twice - 1st wd was Esth M. ^{sister}

1st outbd: coal shed or utility furn.

2nd: garage



14629

Date 3.19.96 File No. 104-277

Name Uptike House (751 Ridge St.)

Town _____

County Charlotteville

Photographer Dan Pezzani

Contents 5 ext. views

