

PARCEL I.D. 25 - 88. PROPERTY ADDRESS 772 RIDGE STREET
NEIGHBORHOOD NUMBER 9 LEGAL DESCRIPTION LOT

*** OWNER INFORMATION ***

NAME SHIFFLETT LISA ANN
ADDRESS ROUTE 1 BOX 208
STANARDSVILLE , VA 22973

*** DEED INFORMATION ***

BOOK 687
PAGE 479
TAXABLE

***** MISCELLANEOUS INFORMATION *****

PROP CLASS ONE FAMILY	LIVING AREA	1422	LOT AREA SQ.FT.	6345
ZONING R3	PERIMETER	108	LOT AVERAGE WIDTH	27
OVL.P. ZONE	DWELLING UNITS	1	LOT AVERAGE DEPTH	235
LAND USE 1101	CENSUS TRACT	401133	PROPERTY - ACRES	.146
EQ. BD. YR	EQ. BD. ACT.		PICTURE	YES

***** PRIMARY STRUCTURE *****

YEAR BUILT 1925	EFF YEAR 1962	CONSTRUCTION	STUCCO WOOD FRAME
GRADE AVERAGE	PCT. ADJ. 20	STORIES	2.0
TYPE STANDARD UNIT		BASEMENT	NO ATTIC NO
CONDITION AVERAGE		AREA SQ. FT.	711

PLEASE ENTER IN YOUR INFORMATION THEN PRESS enter OR PRESS f7 TO EXIT.

[]

RECONNAISSANCE LEVEL SURVEY REPORT

DEPARTMENT OF HISTORIC RESOURCE
RECONNAISSANCE SURVEY FORM

Reviewed by Margaret Peters

DHR Identification Number: 104-0350

Other DHR Number: Property Date(s) 1900 ca

PROPERTY NAMES	EXPLANATION
House (772 Ridge St.)	Function/Location

County/Independent City: Charlottesville
State: Virginia
Magisterial District: N/A

Tax Parcel: 25-88

USGS Quad Map Name: CHARLOTTESVILLE EAST

UTMs of Boundary:
Center UTM:

Restrict location and UTM data? N

ADDRESSES

Number	Thoroughfare Name	Explanation
772 -	Ridge St.	

Vicinity: Town/Village/Hamlet:

Name of National Register Historic District:

Name of DHR Eligible Historic District:

Name of Local Historic District:

Physical Character of General Surroundings: City

Site Description/Notable Landscape Features:
Residential.

Ownership: Private

NR Resource Type: Building

WUZITS

Seq. #	# of	Wuzit Types	Historic?
1.0	1	Single Dwelling	Historic

TOTAL: 1
 Historic: 1
 Non-Historic: 0

PRIMARY RESOURCE EXTERIOR COMPONENT DESCRIPTION

Component	#	Comp Type/Form	Material	Material Treatment
Structural System	0	Frame	Wood	Stucco
Roof	0	Hipped	Asphalt	Shingle
Window(s)	0	Sash, double-hung	Wood	4/1
Porch	0	1-story, 3-bay	Wood	Posts (square)
Foundation	0	Masonry	Brick	Not visible

INDIVIDUAL RESOURCE INFORMATION

SEQUENCE NUMBER: 1.0 WUZIT: Single Dwelling
 Primary Resource? Yes
 Estimated Date of Construction: 1900 ca
 Source of Date: Site Visit
 Architectural Style: Late Victorian
 Description:
 Off-center front gable, porch with slightly tapered paneled posts and beaded tongue-and-groove ceiling, brick flue, one-story back porch.

Condition: Good-Fair
 Threats to Resource: None Known

Additions/Alterations Description:

Number of Stories: 2.0
 Interior Plan Type:
 Accessed?

Interior Description:

Relationship of Secondary Resources to Property:

DHR Historic Context: Architecture/Community Planning
 Domestic

Significance Statement:
 The building contributes to the historic character of Ridge Street.

GRAPHIC DOCUMENTATION

Medium	Medium ID #	Frames	Date
B&W 35mm Photos		-	/ /1996
B&W 35mm Photos		-	/ /1996

BIBLIOGRAPHIC DATA

CULTURAL RESOURCE MANAGEMENT EVENTS

Date: / /1996
 Cultural Resource Management Event: Reconnaissance Survey
 Organization or Person: J. Daniel Pezzoni, Preservation Con
 ID # Associated with Event:
 CRM Event Notes or Comments:

MAILING ADDRESS

Shby, W. Marshall &
ourne

s: Rt. 9 Box 19

: Charlottesville
: 22901- Country: USA
ne/extension:

State: VA

Individual Category Codes:

Mailing Address Notes:

Surveyor's Notes:

CITY OF CHARLOTTESVILLE

Honorif: A
First: R
Last: R
Suffix: R
Title: R
Company: R
Address: R
City: R
Zip: R
Phot: R



SCALE : 1" = 100'

SECTION 25

Number of Stories 2 Conditional Individual Resource Superfield Screen

Interior Plan Type _____
 Accessed? _____
 If not, why not? _____
 Denied No Trespassing Not Accessible
 Interior Description _____

Relationship of Secondary Resources

reconnaissance main screen 6 of 7
 Historic Context

DHR Historic Context(s):	Ethnicity/Immigration	Recreation/Arts
Agriculture/Subsistence	Funerary	Religion
Architecture/Landscape Architectural	Health Care	Settlement Patterns
Community Planning	Industry/Processing/Extraction	Social
Commerce/Trade	Landscape	Traffic Engineering
Domestic	Military/Defense	Transportation
Education		Other

Significance Statement

reconnaissance main screen 6 of 7
 Graphic Documentation

Medium*	Medium ID #	Frames	Date
2 x 2 B & W photos	B & W 35 mm photos	Historic photos	Slides
4 x 5 B & W photos	Color 35 mm photos	Measured drawings	

Bibliographic Data

Seq. # _____ Type _____ Citation _____

Bibliographic Superfield Screen

Sequence # _____ Bibliographic Record Type: _____ Author: _____

Citation Abbreviation: _____

Notes:

Bibliographic Superfield Screen

Sequence # _____ Bibliographic Record Type: _____ Author: _____

Citation Abbreviation: _____

Notes:

reconnaissance main screen 7 of 7
 Cultural Resource Management Events
 Agency/Individual

Date CRM Event Assoc. ID#

CRM Event Superfield Screen

Date: _____ Cultural Resource Management Event: _____

Organization or Person: _____

ID# Associated with Event: _____

Notes or Comments

Mailing Address Superfield Screen

HONORIF: _____ Record Created: _____
 FIRST: _____ Last Updated: _____
 LAST: _____
 SUFFIX: _____
 TITLE: _____
 COMPANY: _____
 ADDRESS: _____
 CITY: _____
 ZIP: _____

PHONE/EXTENSION:

STATE:

COUNTRY:

Individual's Category Codes

Informant	Occupant	Owner	Specimens (owner of specimens)	Tenant

Surveyor's Notes

Data Processing Events
 Person

Date Event

SITE PLAN

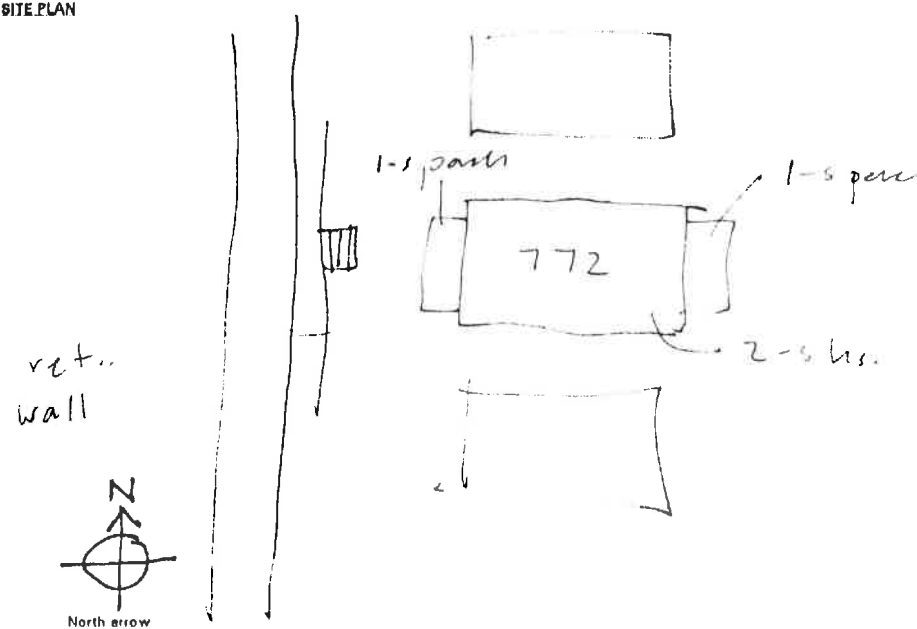

N.T.S.

Date:

SES - 2/98

Drawn by: _____

Agency: _____

350

reconnaissance main screen 1 of 7

Where is data filed at DTH? _____
 DTH Idan # _____ Property date(s) _____
 Other DTH no. _____

Seq. # HS Name _____ Property Name(s) _____ Explanation* _____

Address	Alternate spelling	Former/current	Historic/location	Original
Address-current	Current	Function/location	Location	VLR listing
Alleged	Descriptive	Historic	NHL listing	
Alternate name	Former	Historic/current	NRHP listing	

County/Ind. City _____ Tax Parcel Number 25-88
 State VA Virginia
 Magist District _____ UTM's of Boundary 1 1
 USGS Quad Map Name _____
 Center UTM-Zone/East/North _____

reconnaissance main screen 2 of 7

Restrict Location and UTM data? _____

777 Suffix Truoghtara Name Bridge Address _____ Explanation _____

Address Superfield Screen _____ Address Explanation _____
 Sequence Number _____ Alternate Name Change _____
 Main Street Number _____ Current Number Change _____
 Number Suffix _____
 Street Name _____

Vicinity of: _____ Town/Village/Hamlet _____

Name of National Register Historic District _____

Name of VDRR Eligible Historic District _____

Name of Local Historic District _____

reconnaissance main screen 3 of 7

Physical Character of General Surroundings
 City _____ Hamlet _____ Rural _____ Suburban _____ Town _____ Village _____

Site Description/Notable Landscape Features _____

Ownership _____ NR Resource Type _____
 F Public-Federal P Private B Building S Site
 L Public-Local S Public-State D District U Structure
 O Object

Seq. # HS 777 Truoghtara Bridge Historic? _____
 Total _____
 Historic _____
 Non-Historic _____

Primary Resource Ex.

Comment # _____ Cur. Type/Form _____
 chimney _____
 columns _____
 cornice _____
 dormer(s) _____
 foundation _____
 porch _____
 roof _____
 walls _____
 windows _____

contin.
1-3 3-3
wp
FL
HP
br
wd
asph.
stone
wd

Individual Resource Information

Seq. # Wuzit Primary? _____ Date Built _____

Individual Resource Superfield Screen

Sequence Number _____ Wuzit _____
 Primary Resource? _____
 Estimated Date of Construction _____ Source of Data _____
 Architectural Style _____

Art Deco	French Colonial	Late Gothic Revival	Prairie School
Beaux Arts	French Renaissance	Late Victorian	Pueblo
Bungalow (Craftsman)	Georgian	Mid-19th C.	Queen Anne
Chicago	Gothic	Mission/Spanish	Renaissance
Classical Revival	Gothic Revival	Colonial Revival	Romanesque
Colonial	Greek Revival	Mixed (more than 3 styles from different periods)	Second Empire
Colonial Revival	International Style	Modern Movement	Shingle Style
Commercial Style	Italian Renaissance	Moderne	Skyscraper
Dutch Colonial	Italian Villa	No Style Listed	Spanish Colonial
Early Class. Rev.	Italianate	Octagon Mode	Stick/Eastlake
Early Republic	Late 18th & 20th C. Revivals	Other	Tudor Revival
Exotic Revival	Late 19th & Early 20th C. Amer. Movements	Postmedieval English	
Federal			

Description

hip new w/ fr. jable to side
porch w/ hip rd + slightly tapered
paneled post. + b'd + +j
1-5 back porch br pine

Condition _____
 Demolished _____ Excellent _____ Good _____ Good-Fair _____ Poor _____ Remodeled _____
 Deteriorated _____ Fair _____ Good-Excellent _____ N/A _____ Rebuilt _____ Ruinous _____

Threats to Resource _____
 Demolition _____ Development _____ Neglect _____ None Known _____ Relocation _____ Trans. Expan. _____
 Deterioration _____ Major Alteration _____ None _____ Public Util. Expan. _____ Structural Failure _____ Vacant _____

Additions/Alterations Description

mg'd by: Godfrey,
 979-8155



14799

Date 5.1996 File No. 104-350

Name House (772 Ridge St.)

Town _____

County Charlottesville

Photographer Dan Pezzoni

Contents 1 ext. view
