

Page No. 1
06/28/1996

IPS (INTEGRATED PRESERVATION SOFTWARE)

charlottesville RECONNAISSANCE LEVEL SURVEY REPORT

DEPARTMENT OF HISTORIC RESOURCE
RECONNAISSANCE SURVEY FORM

DHR Identification Number: 104-0357

Other DHR Number: Property Date(s) 1920 ca

PROPERTY NAMES
EXPLANATION
House (807 Ridge St.)
Function/Location

County/Independent City: Charlottesville
State: Virginia
Magisterial District: N/A

Tax Parcel: 25-~~3~~²⁴4

USGS Quad Map Name: CHARLOTTESVILLE EAST

UTMs of Boundary:
Center UTM:

Restrict location and UTM data? N

ADDRESSES

Number	Thoroughfare Name	Explanation
807 -	Ridge St.	

Vicinity: Town/Village/Hamlet:

Name of National Register Historic District:

Name of DHR Eligible Historic District:

Name of Local Historic District:

Physical Character of General Surroundings: City

Site Description/Notable Landscape Features:
Residential.

Ownership: Private

NR Resource Type: Building

WUZITS

Seq. #	# of	Wuzit Types	Historic?
1.0	1	Single Dwelling	Non-historic
TOTAL:		1	
Historic:		0	
Non-Historic:		1	

PRIMARY RESOURCE EXTERIOR COMPONENT DESCRIPTION

Component Treatment	#	Comp Type/Form	Material	Material
Structural System	0	Frame	Aluminum	
Roof	0	Hipped	Asphalt	Shingle
Window(s)	0	Sash, double-hung	Metal	2/2
Porch (metal)	0	1-story, 1-bay	Metal	Posts

INDIVIDUAL RESOURCE INFORMATION

SEQUENCE NUMBER: 1.0 WUZIT: Single Dwelling

Primary Resource? Yes

Estimated Date of Construction: 1920 ca

Source of Date: Site Visit

Architectural Style: No Style Listed

Description:

Much-altered house with interior brick flue and one-story rear wing and porch.

Condition: Good

Threats to Resource: None Known

Additions/Alterations Description:

Alterations include the application of aluminum siding and shutters, new

window sash, asphalt-shingle roofing, and the reworking or replacement of a front porch.

Number of Stories: 2.0

Interior Plan Type:

Accessed?

Interior Description:

Relationship of Secondary Resources to Property:

DHR Historic Context: Architecture/Community Planning
Domestic

Significance Statement:

The building, although greatly altered, may still contribute to the historic character of Ridge Street.

GRAPHIC DOCUMENTATION

Medium	Medium ID #	Frames	Date
B&W 35mm Photos /1996	14799	15 - 16	5/
B&W 35mm Photos /1996		-	/

BIBLIOGRAPHIC DATA

CULTURAL RESOURCE MANAGEMENT EVENTS

Date: / /1996

Cultural Resource Management Event: Reconnaissance Survey

Organization or Person: J. Daniel Pezzoni, Preservation Con

ID # Associated with Event:

CRM Event Notes or Comments:

MAILING ADDRESS

Honorif:

First : Isaac A. & Marguerit

Last : Carey

Suffix :

Title :

Company:

Address: 807 Ridge St.

City : Charlottesville

State: VA

Zip : 22901- Country: USA

Phone/extension: 804-293-4119

Individual Category Codes:

Mailing Address Notes:

Surveyor's Notes:

104-357

CITY OF CHARLOTTESVILLE



SCALE 1" = 100'

Number of Stories: 1
 Interior Plan Type: _____
 Accessed?: _____

Conditional Individual Resource Superfield Screen

If not, why not? _____
 Denied _____ No Trespassing _____ Not Accessible _____

Interior Description: _____

Relationship of Secondary Resources
Behind on mod Av. gable storage bldg on
W. S. bed

reconnaissance main screen 5 of 7
 Historic Context

DHR Historic Context(s):

Agriculture/Subsistence	Ethnicity/Immigration	Recreation/Arts
Architecture/Landscape Architecture/Community Planning	Funerary	Religion
Commerce/Trade	Health Care	Settlement Patterns
Domestic	Industry/Processing/Extraction	Social
Education	Landscape	Traffic Engineering
	Military/Defense	Transportation
		Other

Significance Statement

reconnaissance main screen 6 of 7
 Graphic Documentation

Medium:	Medium ID #	Date
2 x 2 B & W photos	B & W 35 mm photos	Historic photos
4 x 5 B & W photos	Color 35 mm photos	Measured drawings

Bibliographic Data

Seq. # _____ Type _____ Citation _____

Bibliographic Superfield Screen

Sequence #: _____ Bibliographic Record Type: _____ Author: _____

Citation Abbreviation: _____

Notes: _____

Bibliographic Superfield Screen

Sequence #: _____ Bibliographic Record Type: _____ Author: _____

Citation Abbreviation: _____

Notes: _____

reconnaissance main screen 7 of 7
 Cultural Resource Management Events

Date _____ CRM Event _____ Assoc. ID# _____

CRM Event Superfield Screen

Date: _____ Cultural Resource Management Event: _____

Organization or Person: _____

ID# Associated with Event: _____

Notes or Comments

Mailing Address Superfield Screen

HONORIF: _____ Record Created: _____
 FIRST: _____ Last Updated: _____
 LAST: _____
 SUFFIX: _____
 TITLE: _____
 COMPANY: _____ PHONE/EXTENSION: _____
 ADDRESS: _____ STATE: _____
 CITY: _____ COUNTRY: _____
 ZIP: _____

Individual's Category Codes

Informant _____ Occupant _____ Owner _____ Specimens (owner of specimens) _____ Tenant _____

Notes

Survivor's Notes

Date _____ Event _____ Data Processing Events Person _____

SITE PLAN

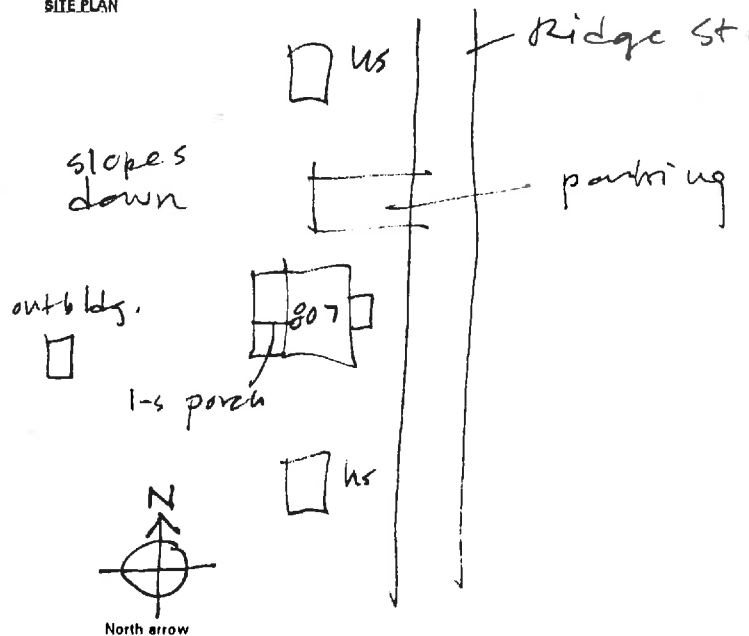

N.T.S.
 Date: _____
 SES - 2/98

Drawn by: _____
 Agency: _____

Component	Primary Resource Exterior Component Description	Material	Material Treatment
chimney(s)			
columns			
cornice			
dormer(s)			
foundation	NV		
porch	1-5 1-bay	metal	posts
roof	hip	asph	sking
walls	2-3	bricks	sking
windows	2-3 double	metal	sking

Where is data filed at DHR?

DHR Idem. #

Other DHR no.

reconnaissance main screen 1 of 7

Property date(s)

Seq. # HS Name

Property Names

Explanation*

Address	Alternate spelling	Former/current	Historic/location	Original
Address-current	Current	Function/location	Location	VLR listing
Alternate name	Former	Historic/current	NHL listing	
			NRHP listing	

County/Ind. City
 State VA Virginia
 Mags'l District
 USGS Quad Map Name
 Center UTM-Zone/East/North

Tax Parcel Number 25-24

UTMs of Boundary

reconnaissance main screen 2 of 7

Restrict Location and UTM data?

Suffix Thoroughfare Name

Address

Explanation

Address Superfield Screen

Address Explanation

Sequence Number

Main Street Number

Number Suffix

Street Name

Alternate

Current

Name Change

Number Change

Vicinity of: Town/Village/Townlet

Name of National Register Historic District

Name of VDR Eligible Historic District

Name of Local Historic District

reconnaissance main screen 3 of 7

Physical Character of General Surroundings

City Hamlet Rural Suburban Town Village

res 1

Site Description/Notable Landscape Features

Ownership

F Public-Federal

P Private

L Public-Local

S Public-State

NR Resource Type

B Building

S Site

D District

U Structure

O Object

Seq. #

of

Wuzil Count

Wuzil Types

Historic?*

Total

Historic

Non-Historic

Historic Non-Historic Undetermined

Individual Resource Information

Seq. # Wuzil Primary? Date Built

Individual Resource Superfield Screen

Sequence Number	Wuzil	Primary?	Date Built
Primary Resource?			
Estimated Date of Construction			Source of Data
Architectural Style			
Art Deco	French Colonial	Late Gothic Revival	Prarie School
Beaux Arts	French Renaissance	Late Victorian	Pueblo
Bungalow/Craftsman	Georgian	Mid-19th C.	Queen Anne
Chicago	Gothic	Mission/Spanish	Renaissance
Classical Revival	Gothic Revival	Colonial Revival	Romanesque
Colonial	Greek Revival	Mixed (more than 3 styles	Second Empire
Colonial Revival	International Style	from different periods)	Shingle Style
Commercial Style	Italian Renaissance	Modern Movement	Skyscraper
Dutch Colonial	Italian Villa	Moderno	Spanish Colonial
Early Class. Rev.	Italianate	No Style Listed	Stick/Eastlake
Early Republic	Late 18th &	Octagon Mode	Tudor Revival
Eclectic Revival	20th C. Revivals	Other	
Federal	Late 19th & Early	Postmedieval English	
	20th C. Amer.		
	Movements		

Description

shed of poles, roof with rafters
 for pine, 1-5 year using + powder

Condition	Excellent	Good	Good-Fair	Poor	Renovated
Demolished	Fair	Good-Excellent	N/A	Rebuilt	Ruinous

Threats to Resource

Demolition	Development	Neglect	None Known	Relocation	Trans. Expan.
Deterioration	Major Alteration	None	Public Util. Expan.	Structural Failure	Vacant

Additions/Alterations Description

1479

Date 5.1976 File No. 104-357

Name House (807 Ridge St.)

Town _____

County Charlottesville

Photographer Dan Pezzoni

Contents 2 ext. views

