

RECONNAISSANCE LEVEL SURVEY REPORT

DEPARTMENT OF HISTORIC RESOURCE
RECONNAISSANCE SURVEY FORM

Reviewed by Margaret Peters

DHR Identification Number: 104-0296

Other DHR Number: Property Date(s) 1970 ca

PROPERTY NAMES	EXPLANATION
House (909 Ridge St.)	Function/Location

County/Independent City: Charlottesville
State: Virginia
Magisterial District: N/A

Tax Parcel: 25A-13

USGS Quad Map Name: CHARLOTTESVILLE EAST

UTMs of Boundary:
Center UTM:

Restrict location and UTM data? N

ADDRESSES

Number	Thoroughfare Name	Explanation
909 -	Ridge St.	

Vicinity: Town/Village/Hamlet:

Name of National Register Historic District:

Name of DHR Eligible Historic District:

Name of Local Historic District:

Physical Character of General Surroundings: City

Site Description/Notable Landscape Features:
Residential, lot slopes steeply to rear, street widens in front of house.

Ownership: Private NR Resource Type: Building

WUZITS

Seq. #	# of	Wuzit Types	Historic?
1.0	1	Single Dwelling	Non-historic

TOTAL: 1
Historic: 0
Non-Historic: 1

PRIMARY RESOURCE EXTERIOR COMPONENT DESCRIPTION

Component	#	Comp Type/Form	Material	Material Treatment
Structural System	0	Frame	Brick	Veneer
Roof	0	Gable: side	Asphalt	Shingle
Window(s)	0	Sash, double-hung	Wood	8/8
Porch	0	1-story, 1-bay	Wood	Posts (square)
Chimney	1	Interior	Brick	Stretcher Bond

INDIVIDUAL RESOURCE INFORMATION

SEQUENCE NUMBER: 1.0

WUZIT: Single Dwelling

Primary Resource? Yes

Estimated Date of Construction: 1970 ca

Source of Date: Site Visit

Architectural Style: Modern Movement

Description:

Ranch form with attached two-car garage, front gable engages front porch and room, aluminum shutters, basement.

Condition: Good

Threats to Resource: None Known

Additions/Alterations Description:

Number of Stories: 1.0

Interior Plan Type:

Accessed?

Interior Description:

Relationship of Secondary Resources to Property:

Behind the house at the bottom of the driveway stands a one-story gabled concrete-block garage.

DHR Historic Context: Architecture/Community Planning
Domestic

Significance Statement:

The building does not contribute to the historic character of Ridge Street.

GRAPHIC DOCUMENTATION

Medium	Medium ID #	Frames	Date
B&W 35mm Photos	14630	30 - 31	3/ /1996
B&W 35mm Photos		-	/ /1996

BIBLIOGRAPHIC DATA

CULTURAL RESOURCE MANAGEMENT EVENTS

Date: / /1996

Cultural Resource Management Event: Reconnaissance Survey

Organization or Person: J. Daniel Pezzoni, Preservation Con

ID # Associated with Event:

CRM Event Notes or Comments:

MAILING ADDRESS

Honorif:
First :
Last :
Suffix :
Title :
Company:

Address:

City : State:
Zip : Country:
Phone/extension:

Individual Category Codes:

Mailing Address Notes:

Surveyor's Notes:

104-296

CITY OF CHARLOTTESVILLE

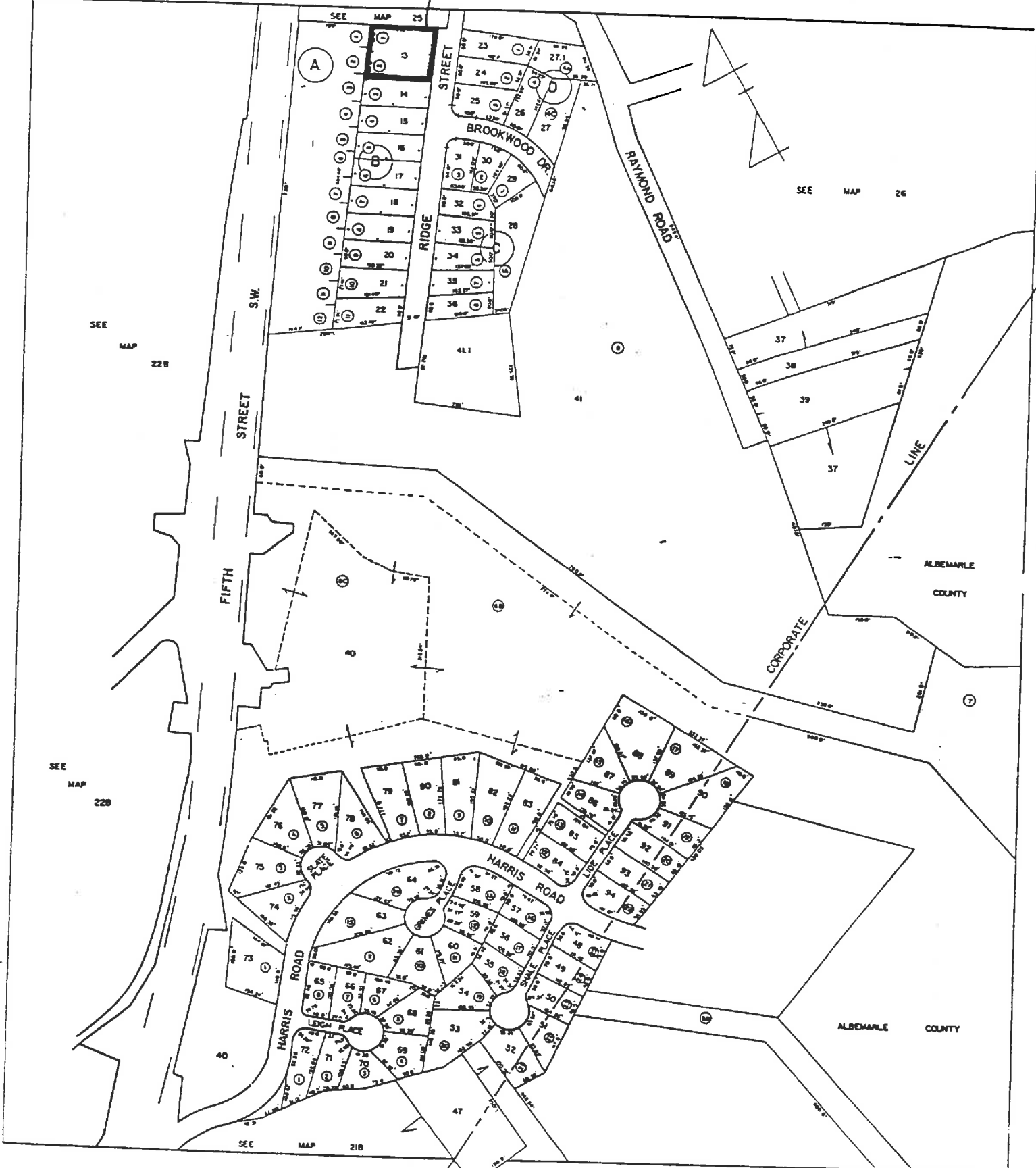

SCALE 1" = 100'

SECTION 25A

Component (shimweyl)	Count	Type/Form	Material	Material Treatment
columns	1	int	br	stucco
cornice				
door(s)				
foundation				
porch	1	mag	br	post
roof	1	gable (side)	wd	sking stroke
walls	1	mag	br	van
windows	1	double	wd	gib

296

reconnaissance main screen 1 of 2

Where is data filed at DHR? _____
 DHR Map # _____ Property date(s) _____
 Other DHR no. _____

Seq # 1 Name HS Property Name _____ Explanation* _____

Address	Alternate spelling	Former/current	Historic/location	Original
Address-current	Current	Function/location	Location	VLR listing
Alleged	Descriptive	Historic	NHL listing	
Alternate name	Former	Historic/current	NRHP listing	

County/Ind. City _____ Tax Parcel Number 25A-13
 State VA Virginia
 Maps' District _____
 USGS Quad Map Name _____ UTM of Boundary 1 1 1
 Center UTM-Zone/East/North _____

reconnaissance main screen 2 of 2

Restrict Location and UTM data? _____
 # 1 # Suffix Thoroughfare Name 709 Ridge Address _____ Explanation _____

Sequence Number _____ Address Superfield Screen _____
 Main Street Number _____ Address Explanation _____
 Number Suffix _____ Alternate Current Name Change
 Street Name _____ Number Change

Vicinity of: _____ Town/Village/Hamlet _____

Name of National Register Historic District _____

Name of VDH Historic District _____

Name of Local Historic District _____

reconnaissance main screen 3 of 2

Physical Character of General Surroundings
 City _____ Hamlet _____ Rural _____ Suburban _____ Town _____ Village _____

Site Description/Notable Landscape Features
rest, lot slopes steeply behind

Ownership _____ NR Resource Type _____
 F Public-Federal P Private B Building S Site
 L Public-Local S Public-State D District U Structure
 O Object

Seq. #	# of	Wuzit Count	Wuzit Types	Historic?*
		<u>1</u>	<u>1</u>	<u>N</u>
		<u>1</u>	<u>1</u>	<u>N</u>
*		Historic	Non-Historic	Undetermined

Individual Resource Information

Seq. #	Wuzit	Primary?	Date Built
Sequence Number			
Primary Resource?			
Estimated Date of Construction			Source of Data
Architectural Style			
Art Deco	French Colonial	Late Gothic Revival	Prairie School
Beaux Arts	French Renaissance	Late Victorian	Pueblo
Bungalow/Craftsman	Georgian	Mid-19th C.	Queen Anne
Chicago	Mission/Spanish	Colonial Revival	Renaissance
Classical Revival	Gothic Revival	Mixed (more than 3 styles from different periods)	Romanesque
Colonial	Greek Revival	Modern Movement	Second Empire
Colonial Revival	International Style	Moderne	Shingle Style
Commercial Style	Italian Renaissance	No Style Listed	Skyscraper
Dutch Colonial	Italian Villa	Octagon Mode	Spanish Colonial
Early Class. Rev.	Italianate	Other	Stick/Eastlake
Early Republic	Late 19th & 20th C. Revivals	Postmedieval English	Tudor Revival
Exotic Revival	Late 19th & Early 20th C. Amer. Movements		
Federal			

Description
Front gable engages porch + front aw, att'd ~~gav.~~ gar. alum shutters basst level

Condition
 Demolished _____ Excellent _____ Good _____ Good Fair _____ Poor _____ Renovated _____
 Deteriorated _____ Fair _____ Good Excellent _____ N/A _____ Rebuilt _____ Ruinous _____

Threats to Resource
 Demolition _____ Development _____ Neglect _____ None Known _____ Relocation _____ Trans. Expan. _____
 Deterioration _____ Major Alteration _____ None _____ Public Util. Expan. _____ Structural Failure _____ Vacant _____

Additions/Alterations Description

Total _____
 Historic _____
 Non-Historic _____

Conditional Individual Resource Superfield Screen

Number of States: _____
 Interior Plan Type: _____
 Accessed? _____

If not, why not? _____
 Denied _____ No Trespassing _____ Not Accessible _____

Interior Description _____

Relationship of Secondary Resources _____

reconnaissance main screen 5 of 7
 Historic Context

DHR Historic Context(s):	Ethnicity/Immigration	Recreation/Arts
Agriculture/Subsistence	Funerary	Religion
Architecture/Landscape Architectural	Health Care	Settlement Patterns
Community Planning	Industry/Processing/Extraction	Social
Commerce/Trade	Landscape	Traffic Engineering
Domestic	Military/Defense	Transportation
Education		Other

Significance Statement _____

reconnaissance main screen 6 of 7
 Graphic Documentation

Medium	Medium ID #	Graphic Documentation	Date
2 x 2 B & W photos	B & W 35 mm photos	Historic photos	Slides
4 x 5 B & W photos	Color 35 mm photos	Measured drawings	

Seq. #	Type	Citation

Bibliographic Superfield Screen

Sequence #: _____ Bibliographic Record Type: _____ Author: _____

Citation Abbreviation: _____

Notes: _____

Bibliographic Superfield Screen

Sequence #: _____ Bibliographic Record Type: _____ Author: _____

Citation Abbreviation: _____

Notes: _____

reconnaissance main screen 7 of 7
 Cultural Resource Management Events

Date	CRM Event	Assoc. ID#

CRM Event Superfield Screen

Date: _____ Cultural Resource Management Event: _____

Organization or Person: _____

ID# Associated with Event: _____

Notes or Comments

Mailing Address Superfield Screen

HONORIF: _____ Record Created: _____
 FIRST: _____ Last Updated: _____
 LAST: _____
 SUFFIX: _____
 TITLE: _____
 COMPANY: _____ PHONE/EXTENSION: _____
 ADDRESS: _____ STATE: _____
 CITY: _____ COUNTRY: _____
 ZIP: _____

Individual's Category Codes

Informant	Occupant	Owner	Specimens (owner of specimens)	Tenant
-----------	----------	-------	--------------------------------	--------

Notes

Survivor's Notes

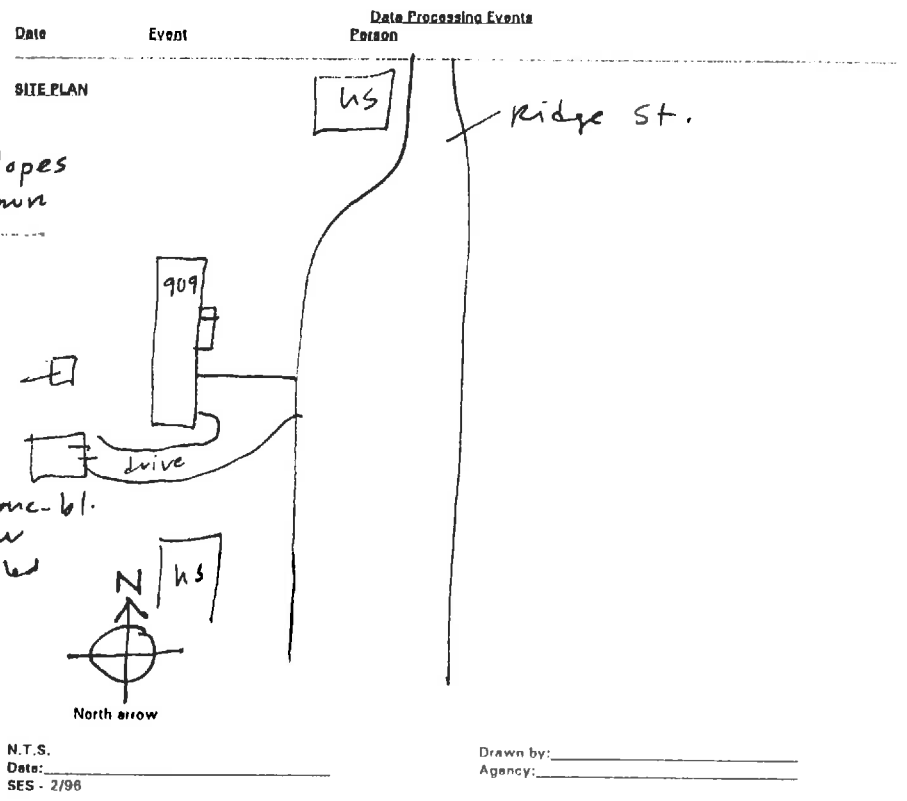



14630

Date 3, 1996 File No. 104-296

Name House (909 Ridge St.)

Town _____

County Charlottesville

Photographer Dan Pezzoni

Contents 2 ext. views

