



VIRGINIA HISTORIC LANDMARKS COMMISSION

HISTORIC DISTRICT SURVEY FORM

File No. 104-130
Negative no(s). 7216

Street address 1532 Virginia Ave.
Town/City Charlottesville

Historic name

Common name

wood frame (siding: weatherboard, shingle, aluminum, bricktex, _____)
 brick (bond: Flemish, stretcher, _____, course American, _____)
 stone (random rubble, random ashlar, coursed ashlar, _____)
 log (siding: weatherboard, shingle, aluminum, bricktex, _____)
 Material stucco (painted; gray-brown color) cast iron
 concrete block terra cotta
 enameled steel glass and metal
 other: _____

Number of Stories	Roof Type	Roof Material
<input checked="" type="checkbox"/> 1 <input type="checkbox"/> 1 1/2 <input type="checkbox"/> 2 1/2 <input type="checkbox"/> 2 <input type="checkbox"/> 3 <input type="checkbox"/> 4 <input type="checkbox"/> 5 <input type="checkbox"/> 6 <input type="checkbox"/> 7 <input type="checkbox"/> 8	<input type="checkbox"/> shed <input type="checkbox"/> mansard <input checked="" type="checkbox"/> gable <input type="checkbox"/> gambrel <input type="checkbox"/> pediment <input type="checkbox"/> parapet <input type="checkbox"/> hipped <input type="checkbox"/> flat <input type="checkbox"/> other: _____	<input type="checkbox"/> slate <input type="checkbox"/> tile <input type="checkbox"/> wood shingle <input type="checkbox"/> pressed tin <input checked="" type="checkbox"/> composition <input type="checkbox"/> not visible <input type="checkbox"/> standing seam metal <input type="checkbox"/> other: _____

Dormers	Number of bays — Main facade	General description
<input checked="" type="checkbox"/> 0 <input type="checkbox"/> 1 <input type="checkbox"/> 2 <input type="checkbox"/> 3 <input type="checkbox"/> 4 <input type="checkbox"/> 1 <input type="checkbox"/> 2 <input type="checkbox"/> 3 <input type="checkbox"/> 4 <input type="checkbox"/> 5 <input type="checkbox"/> 6 <input type="checkbox"/> 7 <input type="checkbox"/> 8	<input type="checkbox"/> shed <input type="checkbox"/> hipped <input type="checkbox"/> gable <input type="checkbox"/> _____ <input type="checkbox"/> pedimented	<input checked="" type="checkbox"/> 1 <input type="checkbox"/> 2 <input type="checkbox"/> 3 <input type="checkbox"/> 4 <input type="checkbox"/> 5 <input type="checkbox"/> 6 <input type="checkbox"/> 7 <input type="checkbox"/> 8 <input type="checkbox"/> 1 <input type="checkbox"/> 2 <input type="checkbox"/> 3 <input type="checkbox"/> 4 <input type="checkbox"/> 5 <input type="checkbox"/> 6 <input type="checkbox"/> 7 <input type="checkbox"/> 8

Porch yes no 1 2 3 4 5 6 7 8
 Stories 1 2 3 4 5 6 7 8
 Bays 1 (center) 2 3 4 5 6 7 8
 1 (side) 2 3 4 5 6 7 8
 General description: **Shed-roofed porch with narrow square wooden posts.**

Building type detached house garage industrial
 detached town house farmhouse school
 row house apartment building commercial (office) church
 double house gas station commercial (store) railroad

Style/period **Vernacular** Date *2/72* 1920 Architect/builder *G. L. G. 25*
 Location and description of entrance **Central entrance; plain.**

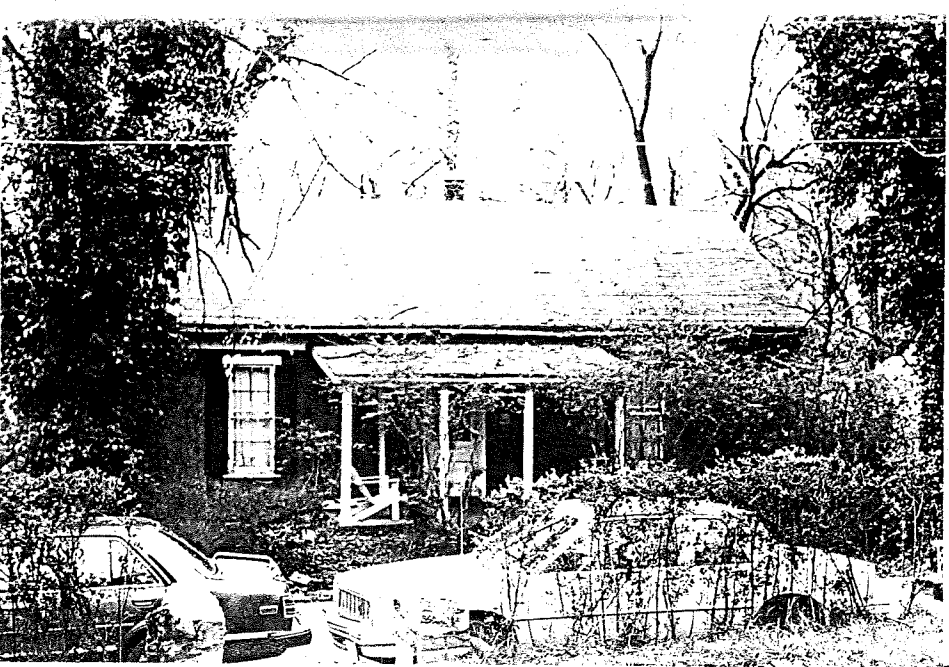

Miscellaneous descriptive information (plan, exterior and interior decoration, cornice/ eave type, window type and trim, chimneys, additions, alterations)

Like other houses on this side of Virginia Ave, the basement is entered at grade at the rear. A short walkway connects the sidewalk to the house, which is built on the edge of a steep ravine.

Historical information

Source _____
 Surveyed by Jeff O'Dell, VIIIIC Date 4-83; 8-83