

Property Information

Property Names

Name Explanation	Name
Function/Location	Church, 415 10th Street NW
Historic	Trinity Episcopal Church

Property Evaluation Status

Property Addresses

Current - 415 10th Street NW

County/Independent City(s):	Charlottesville (Ind. City)
Incorporated Town(s):	<i>No Data</i>
Zip Code(s):	22903
Magisterial District(s):	<i>No Data</i>
Tax Parcel(s):	<i>No Data</i>
USGS Quad(s):	CHARLOTTESVILLE EAST

Additional Property Information

Architecture Setting: Urban

Acreage: *No Data*

Site Description:

2016: This property was surveyed in 2012-2016 by City of Charlottesville Neighborhood Development Services. This property consists of three buildings that make up Trinity Episcopal Church. The main chapel sits on the corner of 10th Street NW and Grady Avenue, and the church annex is attached to the main chapel. The parish house stands separately to the south. The church is set above street grade and so a large concrete broad stepped walkway connects the sidewalk to the main chapel entrance. A privet hedge lines the front yard separating the property from the sidewalk.

Surveyor Assessment:

2016: Ownership History

Lot #1: T. Arthur Barbour and wife Fannie C. to Bertha and Granville Cooper on Nov. 27, 1933 (City 80 – 284). Bertha and Granville Cooper sold to Trustees of the Diocesan Missionary Society of Virginia in 1939 (City 100 – 202).

Lot #2: T. Arthur Barbour and wife sold to Ellis and Pauline Wars on Aug 24, 1929(City 67 – 372). The DMSV bought this lot in 1939 (City 100 – 201).

Lot #3 T. Arthur Barbour and wife sold to Nancy Brown on Dec. 23, 1930(City 72 -1). Nancy Brown sold it to DMSV in 1939 (City 100-203).

All three lots were then sold to Trinity Episcopal Church Trustee William H. Gibbons in 1957(City 197 – 321). The Church still owns the property today.

Social History

Beginning in 1939, the Diocesan Missionary Society worked on the construction of the parish house and church building at 415 10th Street, before selling the buildings and land to Trinity Episcopal Church in 1957. From 1957 until 1959, Reverend Charles W. Fox, his wife Lucille P. Fox and their family lived in the parish house. From 1960 until 1964 Rev. Henry B. Mitchell, his wife Gertrude P. Mitchell, and their family lived there.

Statement of Significance

This site has been the location of a neighborhood religious organization for over fifty years. The architecture of both the dwelling and the church building complex is one of the few intact examples of a mid-20th century African American religious landscape in Charlottesville. While, some of the original fabric has been altered on the parish house and the church annex, the chapel remains intact. The value of Trinity Episcopal lies in its role as a community gathering place and house of worship serving the 10th and Page neighborhood and the larger city of Charlottesville.

2020: This property is located in the potential 10th & Page Historic District, which is recommended as potentially eligible for listing in the NRHP. Further study is recommended to determine if the 10th & Page Historic District is eligible for listing in the NRHP under Criterion A in the areas of Ethnic Heritage, Community Planning and Development, and Social History, and under Criterion C in the area of Architecture. This property includes one contributing primary resource and one contributing secondary resource.

Surveyor Recommendation: Recommended Not Eligible

Ownership

Ownership Category	Ownership Entity
Private	<i>No Data</i>

Primary Resource Information

Resource Category: Religion
Resource Type: Church/Chapel
NR Resource Type: Building
Date of Construction: ca 1939
Date Source: Local Records
Historic Time Period: World War I to World War II (1917 - 1945)
Historic Context(s): Religion
Other ID Number: *No Data*
Architectural Style: Gothic Revival
Form: *No Data*
Number of Stories: 1.0
Condition: Fair
Threats to Resource: None Known

Architectural Description:

2016: Built around 1939, this vernacular gothic frame building with wood siding has a steeply pitched, front facing gable roof with slate shingles. The main entrance on 10th Street is three-bays with a decorative pediment in the gable with a pointed gable cutout. The gable also has a round window with wood tracery (a simple form of the gothic rose window found in cathedrals). Two gothic-style, pointed arch windows with wood tracery flank a central double door entrance with a closed transom window over the doorway. The foundation is brick veneer and there is a brick exterior chimney on the south side of the chapel. Both north and south sides of the chapel are five bays with gothic-style windows. There is a small one-bay, cross-gable wing at the southwest corner of the chapel. Running perpendicular and to the west of the chapel is the church annex which is another front-facing gable, three-bay by five-bay structure with a high pitched roof but with more modest asbestos siding and asphalt shingle. The church annex has a simple facade which faces Grady and has projecting shed entry.

Exterior Components

Component	Component Type	Material	Material Treatment
Structural System and Exterior Treatment	Wood Frame	Wood	Siding
Foundation	Solid/Continuous	Brick	Veneer
Windows	Arch	Wood	<i>No Data</i>
Roof	Front Gable	Asphalt	<i>No Data</i>
Porch	Stoop/Deck	Concrete	Not Visible

Secondary Resource Information

Secondary Resource #1

Resource Category: Religion
Resource Type: Parsonage/Glebe
NR Resource Type: Building
Date of Construction: ca 1939
Date Source: Local Records
Historic Time Period: World War I to World War II (1917 - 1945)
Historic Context(s): Religion
Other ID Number: *No Data*
Architectural Style: Vernacular
Form: *No Data*
Number of Stories: 2.5
Condition: Good
Threats to Resource: None Known

Architectural Description:

2016: Parallel to the chapel, there is a two-bay, two-story frame vernacular parish house with front-facing gable roof and asbestos siding. The house has a pedimented front porch with rectangular wood supports and wood railing and stair which faces the chapel. The house sits up elevated over a full garage/basement level and has a gravel driveway in front of it. Windows are 1/1 vinyl sash single and paired and there is a rectangular louvered vent in the gable.

Exterior Components

Component	Component Type	Material	Material Treatment
Roof	Front Gable	Asphalt	<i>No Data</i>

Structural System and Exterior Treatment	Wood Frame	Asbestos	Siding
Porch	1-Story Full-Width	Wood	Posts
Windows	Double-hung	Vinyl	<i>No Data</i>
Foundation	English/Raised	<i>No Data</i>	<i>No Data</i>

Historic District Information

Historic District Name: *No Data*
Local Historic District Name: *No Data*
Historic District Significance: *No Data*

CRM Events

Event Type: Survey:Phase I/Reconnaissance

Project Review File Number: *No Data*
Investigator: Erin Que
Organization/Company: The 106 Group Ltd.
Photographic Media: Digital
Survey Date: 2/5/2020
Dhr Library Report Number: *No Data*

Project Staff/Notes:

Erin Que, Principal Investigator and Sr. Architectural Historian
Holly Good, Architectural Historian
Saleh Miller, Sr. Architectural Historian

Project Bibliographic Information:

City of Charlottesville GIS Viewer
2020 Property Record. Electronic document, <http://gisweb.charlottesville.org/GisViewer/>, accessed January 27, 2020.

Hill Directory Co.
1931, 1940, 1950, 1959 Hill's Charlottesville City Directory. Hill Directory Co., Inc., Publishers, Richmond, Virginia.

National Environmental Title Research, LLC [NETR]
1963-2016 Historical Aerial Photograph, Charlottesville Independent City, Virginia. Electronic document, <http://historicaerials.com/>, accessed March 19, 2020.

Neighborhood Development Services
2012-2016 The 10th and Page Historic Survey. On file at the City of Charlottesville Neighborhood Development Services, Charlottesville, Virginia.

Sanborn Map Company
1907, 1913, 1920, 1929, 1950 Fire Insurance Map of Charlottesville, Virginia. Sanborn Map Company, New York, New York.

United States Geological Survey [USGS]
1994-2019 Historical Aerial Photograph, Charlottesville Independent City, Virginia. Electronic document, accessed on Google Earth, February 20, 2020.

Bibliographic Information

Bibliography:

No Data

Property Notes:

No Data

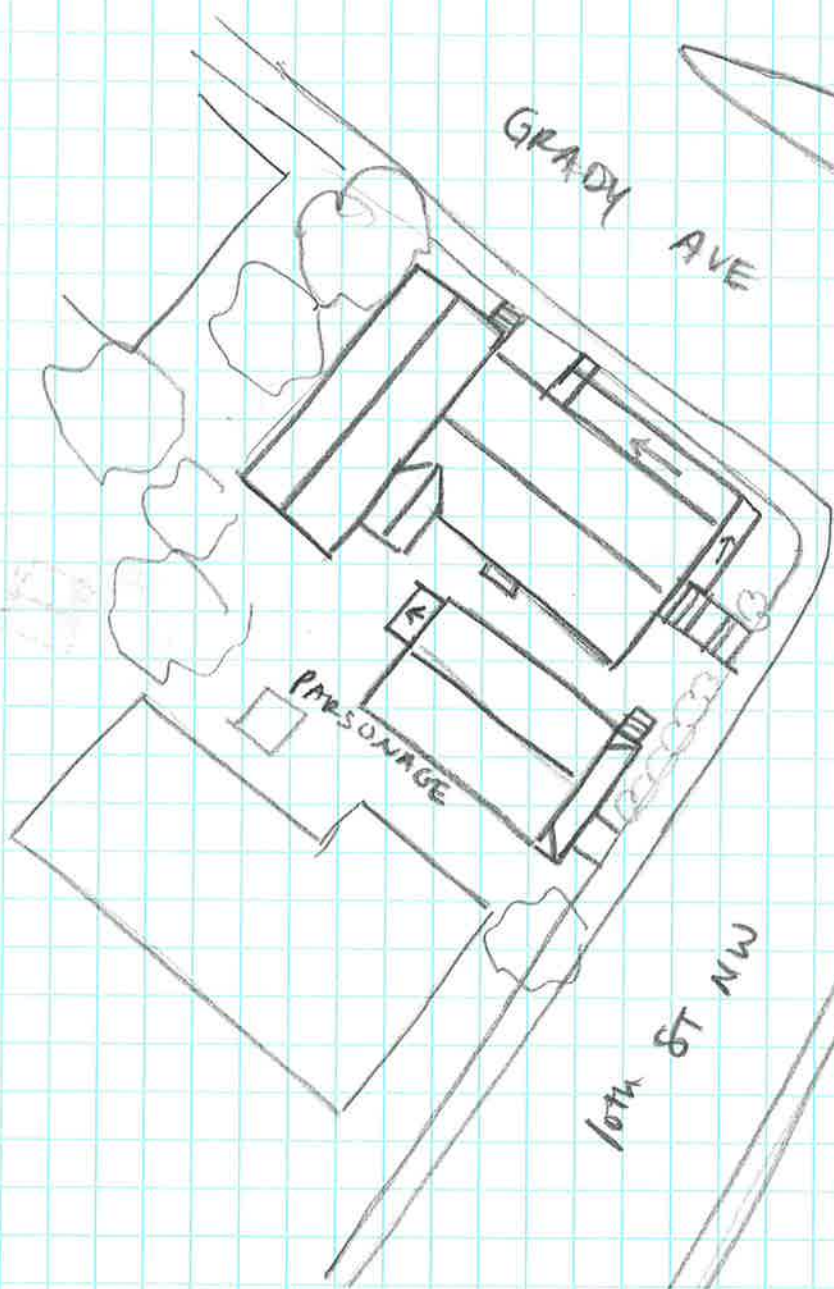

GRADY AVE

PARSONAGE

10th ST NW

↑N

Church
7104' 56SS
415 10th ST NW
SURVEY DATE 2/1/2020
NOT TO SCALE