

### Property Information

#### Property Names

Name Explanation	Name
Function/Location	House, 348 10 1/2 Street NW

#### Property Evaluation Status

#### Property Addresses

Current - 348 10 1/2 Street NW

County/Independent City(s):	Charlottesville (Ind. City)
Incorporated Town(s):	No Data
Zip Code(s):	22903
Magisterial District(s):	No Data
Tax Parcel(s):	No Data
USGS Quad(s):	CHARLOTTESVILLE EAST

### Additional Property Information

Architecture Setting: Urban

Acres: No Data

#### Site Description:

2016: This property was surveyed in 2012-2016 by City of Charlottesville Neighborhood Development Services. The front of the lot has a stepped concrete walkway leading from the sidewalk to the front entrance. There is also a concrete block wall lining the front yard, between the sidewalk and yard. Hedge plantings line the porch area. A gravel alley runs behind the house. A large tree at the northwest corner of the lot is located near this alley.

January 2020: There is a shed in the backyard.

#### Surveyor Assessment:

##### 2016: Ownership History

A.D. Cox sold the property to Angelina Ayers on May 30, 1911(County 146 – 183). Her daughter Aldretta Gibbons inherited the property and sold it to H. W. Walsh in 1934(City 82 – 476).Home Owners' Loan Corporation was granted the property in 1937(City 91 – 256). Aldretta Gibbons repurchased the land in 1937 and sold it to Bessie Lockley in 1939(City 92 – 250) and (City 103 – 344). Lockley owned the land through the 1970s.

##### Social History

Several African American families owned, rented, and lived in this home. From 1911 through 1931, Angelina Ayers, a domestic servant, lived in the house. Her daughter, Aldretta Gibbons, lived there from 1934 – 1945. In the early 1950s Bessie Lockley and her husband, Samuel Lockley, a janitor, lived in the house. W. Lewis Douglas, a cement finisher, rented the house from 1956 until 1964 with his wife Agnes L. Douglas.

##### Statement of Significance

Angelina Ayers and her daughter lived in and owned this well-preserved house. The houses at 344 and 346 10 1/2 Street were owned by Ayers and her family as rental properties.

2020: This property is located in the potential 10th & Page Historic District, which is recommended as potentially eligible for listing in the NRHP. Further study is recommended to determine if the 10th & Page Historic District is eligible for listing in the NRHP under Criterion A in the areas of Ethnic Heritage, Community Planning and Development, and Social History, and under Criterion C in the area of Architecture. This property includes one contributing primary resource and one non-contributing secondary resource.

Surveyor Recommendation: Recommended Not Eligible

#### Ownership

Ownership Category	Ownership Entity
Private	No Data

### Primary Resource Information

Resource Category:	Domestic
Resource Type:	Single Dwelling
NR Resource Type:	Building
Date of Construction:	ca 1911

**Date Source:** Local Records  
**Historic Time Period:** Reconstruction and Growth (1866 - 1916)  
**Historic Context(s):** Domestic  
**Other ID Number:** *No Data*  
**Architectural Style:** Vernacular  
**Form:** *No Data*  
**Number of Stories:** 2.0  
**Condition:** Good  
**Threats to Resource:** None Known

**Architectural Description:**

2016: This two-bay, two-story, frame dwelling house with aluminum siding was built around 1911. An interior renovation was done in 1966, there was a fire which damaged the upstairs and prompted another renovation in 1976. In 1984, the siding was added to the structure. The current dwelling has a hipped asphalt shingle roof and a central interior brick chimney. Across the façade is a two-bay, hipped roof porch with a parged concrete foundation, turned wood posts and rails, and a wood lattice screen. The front-facing windows are 6/6 wood sash type.

**Exterior Components**

Component	Component Type	Material	Material Treatment
Structural System and Exterior Treatment	Wood Frame	Aluminum	Siding
Porch	1-Story Full-Width	Wood	Turned
Roof	Hipped	Asphalt	<i>No Data</i>
Chimneys	Interior Central	Brick	Stretcher Bond
Foundation	Solid/Continuous	Concrete	Block
Windows	Double-hung	Vinyl	<i>No Data</i>

**Secondary Resource Information**

**Secondary Resource #1**

**Resource Category:** Domestic  
**Resource Type:** Shed  
**NR Resource Type:** Building  
**Date of Construction:** ca 2013  
**Date Source:** Map  
**Historic Time Period:** Post Cold War (1992 - Present)  
**Historic Context(s):** Domestic  
**Other ID Number:** *No Data*  
**Architectural Style:** No discernible style  
**Form:** *No Data*  
**Number of Stories:** 1.0  
**Condition:** Good  
**Threats to Resource:** None Known

**Architectural Description:**

January 2020: There is a shed in the backyard.

**Historic District Information**

**Historic District Name:** *No Data*  
**Local Historic District Name:** *No Data*  
**Historic District Significance:** *No Data*

**CRM Events**

**Event Type: Survey:Phase I/Reconnaissance**

**Project Review File Number:** *No Data*  
**Investigator:** Erin Que  
**Organization/Company:** The 106 Group Ltd.  
**Photographic Media:** Digital  
**Survey Date:** 2/5/2020  
**Dhr Library Report Number:** *No Data*

**Project Staff/Notes:**

Erin Que, Principal Investigator and Sr. Architectural Historian  
Holly Good, Architectural Historian  
Saleh Miller, Sr. Architectural Historian

**Project Bibliographic Information:**

City of Charlottesville GIS Viewer  
2020 Property Record. Electronic document, <http://gisweb.charlottesville.org/GisViewer/>, accessed January 27, 2020.

Hill Directory Co.  
1931, 1940, 1950, 1959 Hill's Charlottesville City Directory. Hill Directory Co., Inc., Publishers, Richmond, Virginia.

National Environmental Title Research, LLC [NETR]  
1963-2016 Historical Aerial Photograph, Charlottesville Independent City, Virginia. Electronic document, <http://historicaerials.com/>, accessed March 19, 2020.

Neighborhood Development Services  
2012-2016 The 10th and Page Historic Survey. On file at the City of Charlottesville Neighborhood Development Services, Charlottesville, Virginia.

Sanborn Map Company  
1907, 1913, 1920, 1929, 1950 Fire Insurance Map of Charlottesville, Virginia. Sanborn Map Company, New York, New York.

United States Geological Survey [USGS]  
1994-2019 Historical Aerial Photograph, Charlottesville Independent City, Virginia. Electronic document, accessed on Google Earth, February 20, 2020.

**Bibliographic Information**

**Bibliography:**

*No Data*

**Property Notes:**

*No Data*

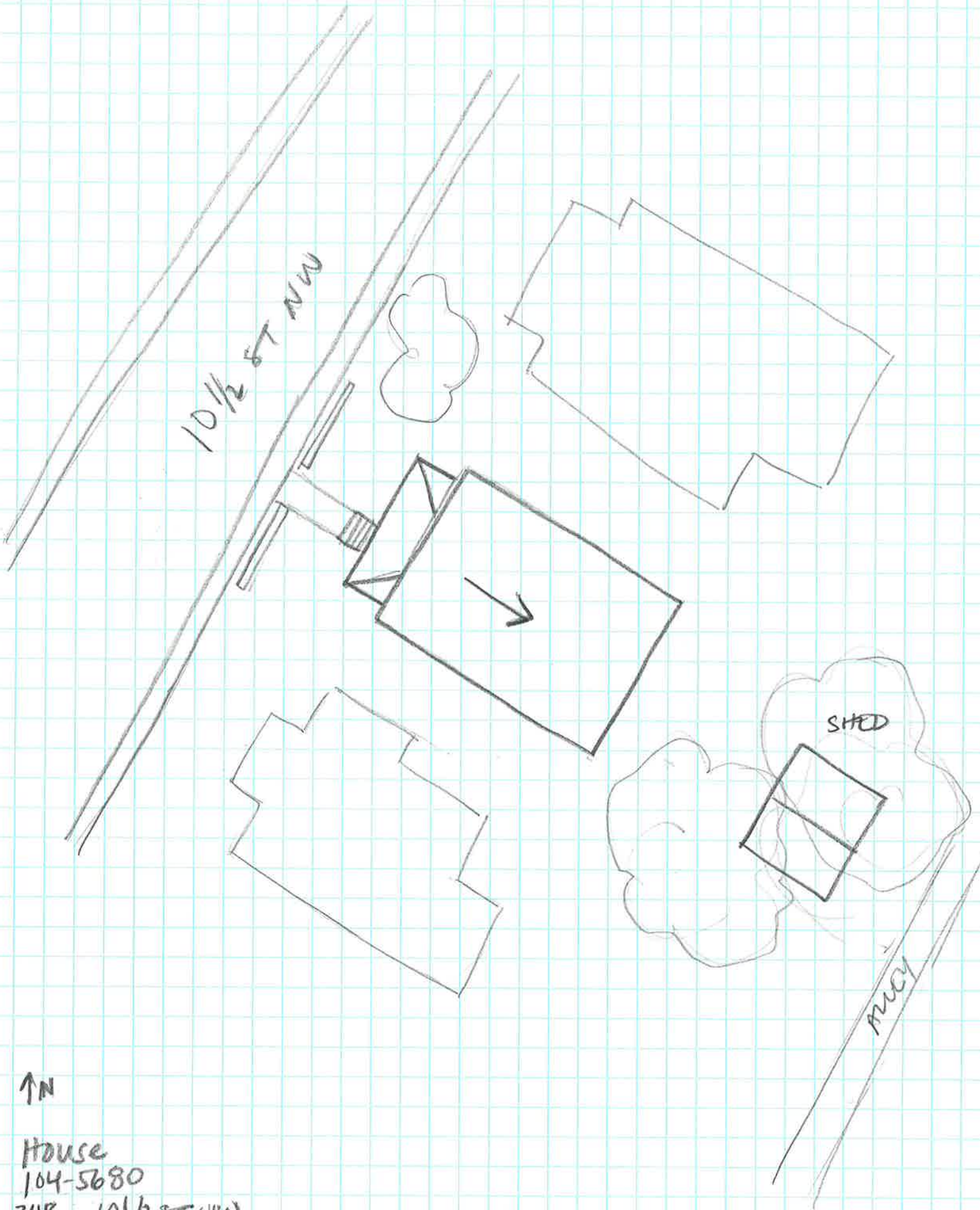

↑N

House  
104-5680  
348 10 1/2 ST NW  
SURVEY DATE 2/4/2020  
NOT TO SCALE