

Property Information

Property Names

Name Explanation	Name
Function/Location	House, 334 11th Street NW

Property Evaluation Status

Property Addresses

Current - 334 11th Street NW

County/Independent City(s):	Charlottesville (Ind. City)
Incorporated Town(s):	No Data
Zip Code(s):	22903
Magisterial District(s):	No Data
Tax Parcel(s):	No Data
USGS Quad(s):	CHARLOTTESVILLE EAST

Additional Property Information

Architecture Setting: Urban

Acreage: No Data

Site Description:

2016: This property was surveyed in 2012-2016 by City of Charlottesville Neighborhood Development Services. A concrete path leads to the central entrance.

January 2020: There is a shed in the backyard.

Surveyor Assessment:

2016: Ownership History

S.P. Purvis sold the property to Julian Corbett on August 5, 1916 (City 29 – 87). Corbett sold the property just a year later in 1917 to Lelia Harris (City 30 – 427). The Harris family continued to own the property until the 1980s.

Social History

Lelia Harris, an African American widow and a laundress, lived in the house from 1917 until the 1960s, along with her daughter Leola's husband and grandchildren (1919 – 1964). Leola Harris continued to live in the home with her children until the 1980s (City Tax Records).

Statement of Significance

This dwelling is an early example of a working-class African American single-family house, built and inhabited by female owners in 20th century Charlottesville. The Harris family, led by Lelia Harris and later her daughter Leola Harris, lived in the house for over seventy years. While, much of the original fabric of the house on the exterior has been replaced with modern materials the house retains social and community value.

2020: This property is located in the potential 10th & Page Historic District, which is recommended as potentially eligible for listing in the NRHP. Further study is recommended to determine if the 10th & Page Historic District is eligible for listing in the NRHP under Criterion A in the areas of Ethnic Heritage, Community Planning and Development, and Social History, and under Criterion C in the area of Architecture. This property includes one contributing primary resource and one non-contributing secondary resource.

Surveyor Recommendation: Recommended Not Eligible

Ownership

Ownership Category	Ownership Entity
Private	No Data

Primary Resource Information

Resource Category:	Domestic
Resource Type:	Single Dwelling
NR Resource Type:	Building
Date of Construction:	ca 1917
Date Source:	Local Records
Historic Time Period:	World War I to World War II (1917 - 1945)
Historic Context(s):	Domestic

Other ID Number: *No Data*
Architectural Style: Vernacular
Form: *No Data*
Number of Stories: 2.0
Condition: Good
Threats to Resource: None Known

Architectural Description:

2016: This three-bay, two-story, frame and stucco dwelling house was built around 1917. The first major rehabilitation took place in 1966 when a bathroom was added to the rear of the house in a one-bay shed addition, with a second rehabilitation in 1977 (City Tax Records). Most recently, the windows have been replaced with 1/1 vinyl sash windows and the shed addition replaced with a hipped roof, two-story, three-bay addition clad with hardy plank siding. The current dwelling has a hipped, standing seam metal roof and an interior brick chimney. Across the façade is a three-bay, hipped roof porch with a parged concrete foundation and modern turned posts and rails.

Exterior Components

Component	Component Type	Material	Material Treatment
Structural System and Exterior Treatment	Wood Frame	Unknown	Stuccoed
Roof	Hipped	Metal	<i>No Data</i>
Windows	Double-hung	Vinyl	<i>No Data</i>
Porch	1-Story Full-Width	Wood	Turned
Chimneys	Interior Central	Concrete	Block
Foundation	Solid/Continuous	Concrete	Stuccoed/Parged

Secondary Resource Information

Secondary Resource #1

Resource Category: Domestic
Resource Type: Shed
NR Resource Type: Building
Date of Construction: ca 1994
Date Source: Map
Historic Time Period: Post Cold War (1992 - Present)
Historic Context(s): Domestic
Other ID Number: *No Data*
Architectural Style: No discernible style
Form: *No Data*
Number of Stories: 1.0
Condition: Good
Threats to Resource: None Known

Architectural Description:

January 2020: There is a one-story shed in the backyard.

Historic District Information

Historic District Name: *No Data*
Local Historic District Name: *No Data*
Historic District Significance: *No Data*

CRM Events

Event Type: Survey:Phase I/Reconnaissance

Project Review File Number: *No Data*
Investigator: Erin Que
Organization/Company: The 106 Group Ltd.
Photographic Media: Digital
Survey Date: 2/5/2020
Dhr Library Report Number: *No Data*

Project Staff/Notes:

Erin Que, Principal Investigator and Sr. Architectural Historian
Holly Good, Architectural Historian
Saleh Miller, Sr. Architectural Historian

Project Bibliographic Information:

City of Charlottesville GIS Viewer
2020 Property Record. Electronic document, <http://gisweb.charlottesville.org/GisViewer/>, accessed January 27, 2020.

Hill Directory Co.
1931, 1940, 1950, 1959 Hill's Charlottesville City Directory. Hill Directory Co., Inc., Publishers, Richmond, Virginia.

National Environmental Title Research, LLC [NETR]
1963-2016 Historical Aerial Photograph, Charlottesville Independent City, Virginia. Electronic document, <http://historicaerials.com/>, accessed March 19, 2020.

Neighborhood Development Services
2012-2016 The 10th and Page Historic Survey. On file at the City of Charlottesville Neighborhood Development Services, Charlottesville, Virginia.

Sanborn Map Company
1907, 1913, 1920, 1929, 1950 Fire Insurance Map of Charlottesville, Virginia. Sanborn Map Company, New York, New York.

United States Geological Survey [USGS]
1994-2019 Historical Aerial Photograph, Charlottesville Independent City, Virginia. Electronic document, accessed on Google Earth, February 20, 2020.

Bibliographic Information

Bibliography:

No Data

Property Notes:

No Data

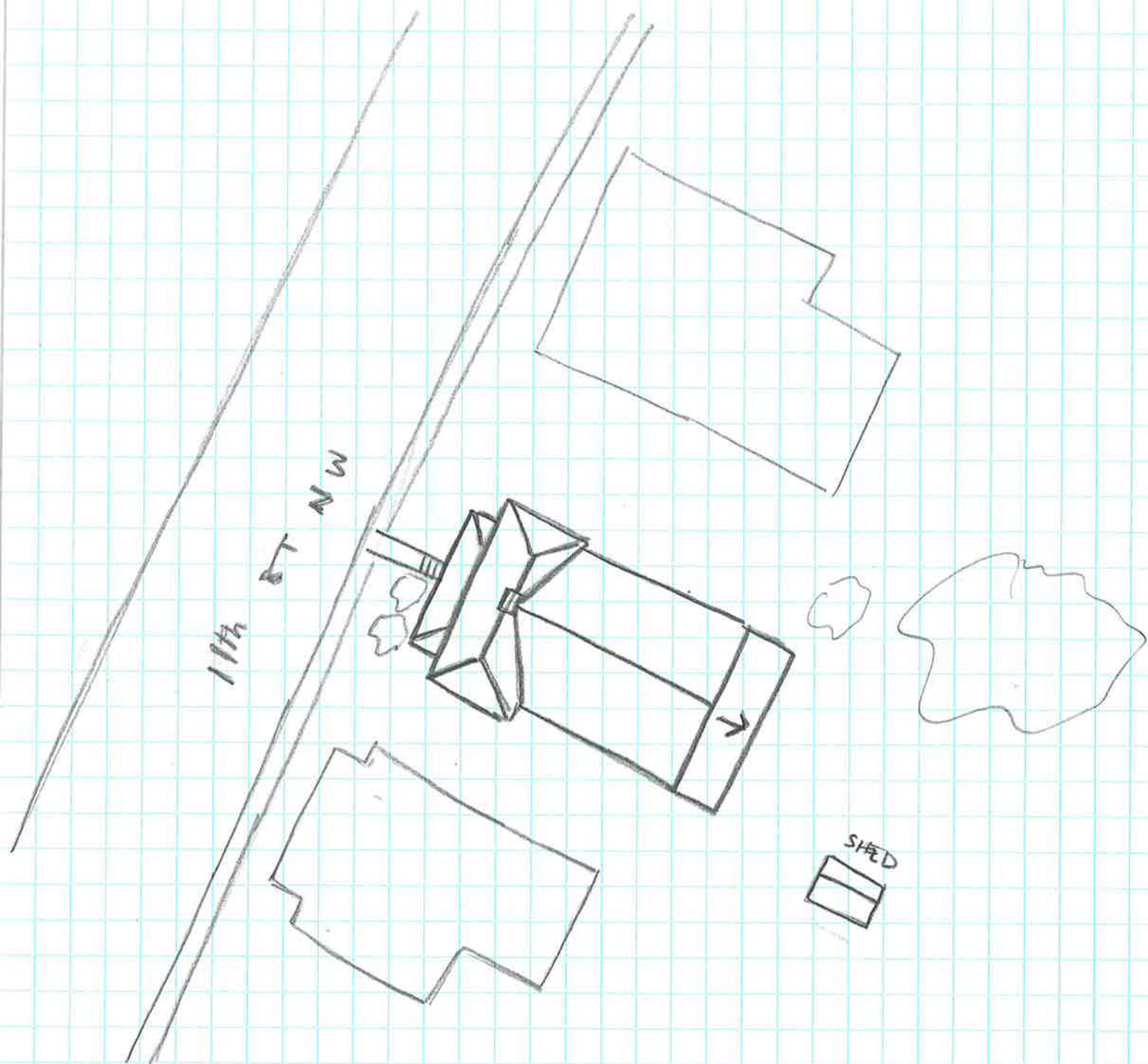

↑N

House
104-5702
334 11th St NW
SURVEY DATE 2/1/2020
NOT TO SCALE