

Property Information

Property Names

Name Explanation Function/Location	Name House, 913 West Street
--	---------------------------------------

Property Evaluation Status

Property Addresses

Current - 913 West Street

County/Independent City(s):	Charlottesville (Ind. City)
Incorporated Town(s):	No Data
Zip Code(s):	22903
Magisterial District(s):	No Data
Tax Parcel(s):	No Data
USGS Quad(s):	CHARLOTTESVILLE EAST

Additional Property Information

Architecture Setting: Urban

Acreage: No Data

Site Description:

January 2020: This two-story house is located on the south side of West Street. The property is surrounded by a chain link fence, there are a number of deciduous trees in the front yard, and a wide gravel driveway to the northwest of the property. This property consists of a house and a shed.

Surveyor Assessment:

January 2020: According to Charlottesville City Property Records, this house was built in 1925 (City of Charlottesville GIS Viewer 2020). However, a building with the same footprint is visible in the 1920 Sanborn Map (Sanborn Map Company 1920). In both the 1929 and 1950 Sanborn Maps, the southwest elevation has two small open porches (Sanborn Map Company 1929; Sanborn Map Company 1950). These were enclosed sometime after 1950 (USGS 1994).

This property retains excellent integrity of location and setting. The integrity of design, materials, and workmanship have been mildly compromised by replacement windows and the enclosure of the rear porches. The property retains excellent integrity of feeling and association. Overall, this property retains good integrity.

This property is recommended as not individually eligible for listing in the NRHP due to a lack of historical significance. However, it is located in the potential 10th & Page Historic District, which is recommended as potentially eligible for listing in the NRHP. Further study is recommended to determine if the 10th & Page Historic District is eligible for listing in the NRHP under Criterion A in the areas of Ethnic Heritage, Community Planning and Development, and Social History, and under Criterion C in the area of Architecture. This property includes one contributing primary resource and one non-contributing secondary resource.

Surveyor Recommendation: Recommended Not Eligible

Ownership

Ownership Category Private	Ownership Entity No Data
--------------------------------------	------------------------------------

Primary Resource Information

Resource Category:	Domestic
Resource Type:	Single Dwelling
NR Resource Type:	Building
Date of Construction:	ca 1920
Date Source:	Map
Historic Time Period:	World War I to World War II (1917 - 1945)
Historic Context(s):	Domestic
Other ID Number:	No Data
Architectural Style:	Vernacular
Form:	Rectangular
Number of Stories:	2.0

Condition: Good
Threats to Resource: None Known

Architectural Description:

January 2020: This two-story house sits on a stuccoed foundation, is clad in stucco, and has a cross-gabled roof covered in asphalt shingles. There is an interior concrete chimney in the center of the crossing. The front (northeast) facing facade features a one-story, full-width, open porch with a hipped roof supported by square wood columns and accessed by concrete steps with metal railings. The front gable projects several feet away from the main block of the house, and the main entrance is located on the recessed northwest end of the facade. The rear (southeast) elevation includes a one-story, full-width, front-gabled wing. There is a secondary entrance in the center of the northwest elevation of this wing. Visible fenestration includes two-over-two, double-hung, wood windows, some with metal storm windows; one-over-one, double-hung, metal windows, some in sets of three, with metal storm windows; and single-leaf wood doors with metal and glass storm doors, one with a transom and sidelights.

Exterior Components

Component	Component Type	Material	Material Treatment
Chimneys	Interior Central	Concrete	Uncoursed
Foundation	Solid/Continuous	Unknown	Stuccoed/Parged
Porch	1-Story Full-Width	Wood	Square
Structural System and Exterior Treatment	Wood Frame	Unknown	Stuccoed
Windows	Double-hung	Wood	No Data
Roof	Cross Gable	Asphalt	No Data

Secondary Resource Information

Secondary Resource #1

Resource Category: Domestic
Resource Type: Shed
NR Resource Type: Building
Date of Construction: ca 2004
Date Source: Map
Historic Time Period: Post Cold War (1992 - Present)
Historic Context(s): Domestic
Other ID Number: No Data
Architectural Style: No discernible style
Form: Rectangular
Number of Stories: 1.0
Condition: Good
Threats to Resource: None Known

Architectural Description:

January 2020: There is a one-story, long shed to the southwest of the building. This shed is clad in vertical wood siding and has a shed roof on the west end, and in aluminum panels on the east end. There are three entrances on the northeast elevation. Visible fenestration includes single-leaf, nine-light, wood doors; an eight-light fixed wood window; and a single-leaf, wood door.

Exterior Components

Component	Component Type	Material	Material Treatment
Structural System and Exterior Treatment	Wood Frame	Wood	Vertical Board
Windows	Fixed	Wood	No Data
Roof	Shed	Metal	No Data

Historic District Information

Historic District Name: No Data
Local Historic District Name: No Data
Historic District Significance: No Data

CRM Events

Event Type: Survey:Phase I/Reconnaissance

Project Review File Number: *No Data*
Investigator: Erin Que
Organization/Company: The 106 Group Ltd.
Photographic Media: Digital
Survey Date: 2/5/2020
Dhr Library Report Number: *No Data*

Project Staff/Notes:

Erin Que, Principal Investigator and Sr. Architectural Historian
Holly Good, Architectural Historian
Saleh Miller, Sr. Architectural Historian

Project Bibliographic Information:

City of Charlottesville GIS Viewer
2020 Property Record. Electronic document, <http://gisweb.charlottesville.org/GisViewer/>, accessed January 27, 2020.

Hill Directory Co.
1931, 1940, 1950, 1959 Hill's Charlottesville City Directory. Hill Directory Co., Inc., Publishers, Richmond, Virginia.

National Environmental Title Research, LLC [NETR]
1963-2016 Historical Aerial Photograph, Charlottesville Independent City, Virginia. Electronic document, <http://historicaerials.com/>, accessed March 19, 2020.

Neighborhood Development Services
2012-2016 The 10th and Page Historic Survey. On file at the City of Charlottesville Neighborhood Development Services, Charlottesville, Virginia.

Sanborn Map Company
1907, 1913, 1920, 1929, 1950 Fire Insurance Map of Charlottesville, Virginia. Sanborn Map Company, New York, New York.

United States Geological Survey [USGS]
1994-2019 Historical Aerial Photograph, Charlottesville Independent City, Virginia. Electronic document, accessed on Google Earth, February 20, 2020.

Bibliographic Information

Bibliography:

No Data

Property Notes:

No Data

WEST ST

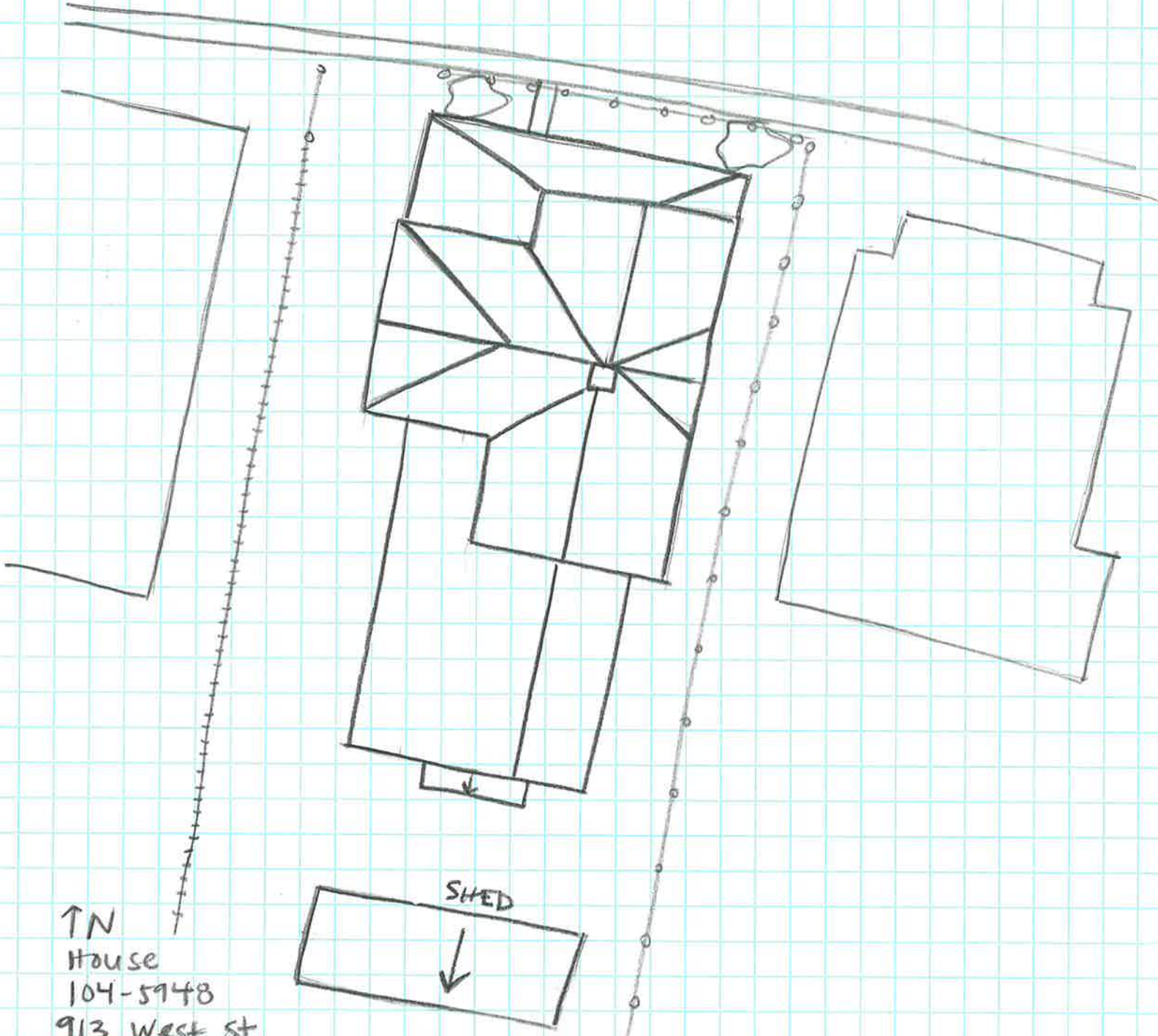

↑ N
House
104-5948
913 West St
Survey Date 2/3/20
Not to Scale

