

4-244 ✓

#635

R-2

40' x 200' = 9,321

(was 44,000)

1120 Page 8k

~~some odd~~

493-302 Arthur & Fannie Wore 1954

plat 493-304 - lot divided
(strip ~~road~~ - apt complex)
at rear

355-331 " " " 1974

355-330 " " " "

M. Langston " est 1958

28-350 " " - 1916

plat 25-40

2-5, 7 room, 0 base, 0 fireplace
piers, stuccoed walls, metal hip roof
board, ^{paper} int walls & ceiling
built 1916, cheap const
1979 - CHIP rehab

M. Langston Wanda 10/4/59 wid Florida Lee 1/3/74 intestate,
Drawing 2 dm Roscoe W Kege & Arthur L Wore

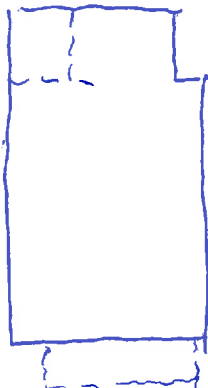

Wore House
1916

1920.5 unknown



much farther back than others, front even up rear;
metal roof

1927



City Dir
1940

M. Langston Vera



City 1213

25-350 Albert E & Bessie V. Walker → M. Langston Wood #155

5/22/1916 (date) see part of lot DB 35-400

bounded by D. R. F. Samagen (formerly) on S
Eppa Ripsey (formerly) on ~~E~~ E, Page St on N,
& T. E. Powers on W

25-400 1/2 acre on Westlead

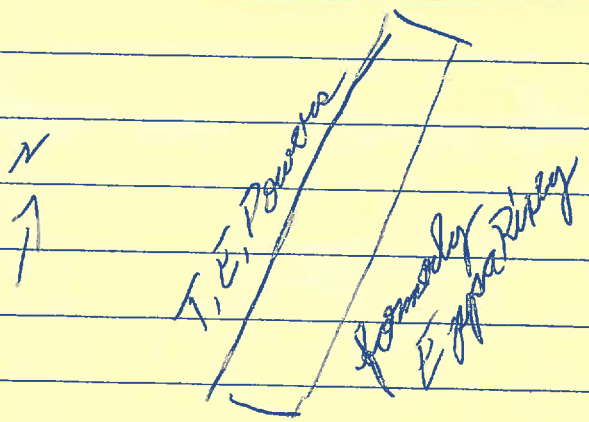

Tax

1917 ^{vs} ~~with~~ Langston Wren 5 side Page 100 + 300 = 400 ^{for will} ~~the~~ address

1120

2-5, 2-bay, double side (OIL)

①

low found

white stucco, dk green trim

red gable, comp shing, exposed rafters

6/6, plain, same lit



1-5 shed add'n near

veranda - .55m hip, exposed rafters, pl fringe,
sq pilars, ground level conc fl

ent w bay, 3L/2P (not old)

skin bet E rooms