

MAGNETIC 2004

T. M. 29 · P. 131
ARTHUR W. & EMMA F. BROWN
D.B. 486, P. 127
D.B. 485, P. 203 PLAT
D.B. 2, P. 334

TIE FROM IRON SET
S 46° 52' 47" W 1.18'
TO BENT IRON FOUND

OVERHEAD POWER LINE

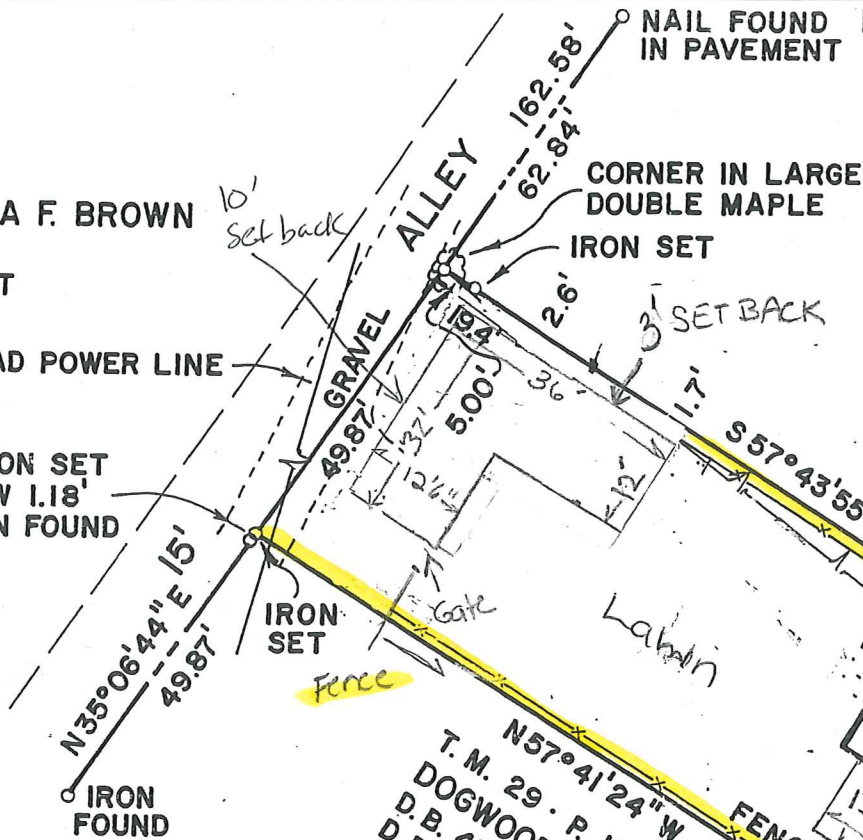

NAIL FOUND NOTES : 1. T. M. 29 · P. 133
2. REFERENCE - D.B. 441, P. 514 & D.B. 2, P. 334
3. THIS PROPERTY DOES NOT LIE IN ZONE A (AREA OF 100 YEAR FLOOD) ACCORDING TO FLOOD INSURANCE RATE MAP, COMMUNITY PANEL NO. 510033 0002 C.
4. NO TITLE REPORT FURNISHED, EASEMENTS AND OTHER ENCUMBRANCES NOT SHOWN MAY EXIST.
5. THIS PLAT IS BASED ON A CURRENT FIELD SURVEY.

T. M. 29 · P. 132
BARBARA S. & ALAN D. JENKINS
D.B. 705, P. 358
D.B. 377, P. 17 PLAT
D.B. 148, P. 157 PLAT

PLAT SHOWING
BOUNDARY & PHYSICAL
SURVEY OF
0.235 AC.
THE PROPERTY OF SAFRONIA E. JACKSON
KNOWN AS 405 RIDGE STREET
CHARLOTTESVILLE
VIRGINIA

FOR
JEFFREY D. LANTERMAN

SCALE : 1" = 30'
30' 10' 15'

DATE : APRIL 21, 2004
60'

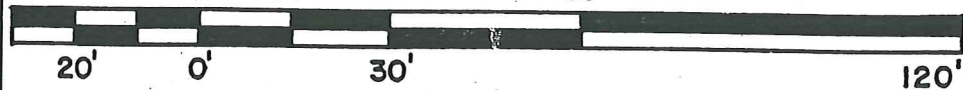

OLD ALBEMARLE SURVEYING, LLC
612 EAST JEFFERSON STREET
CHARLOTTESVILLE, VIRGINIA 22902

T. M. 29 · P. 134
DOGWOOD HOUSING LIMITED PARTNERSHIP
D.B. 432, P. 184
D.B. 2, P. 332

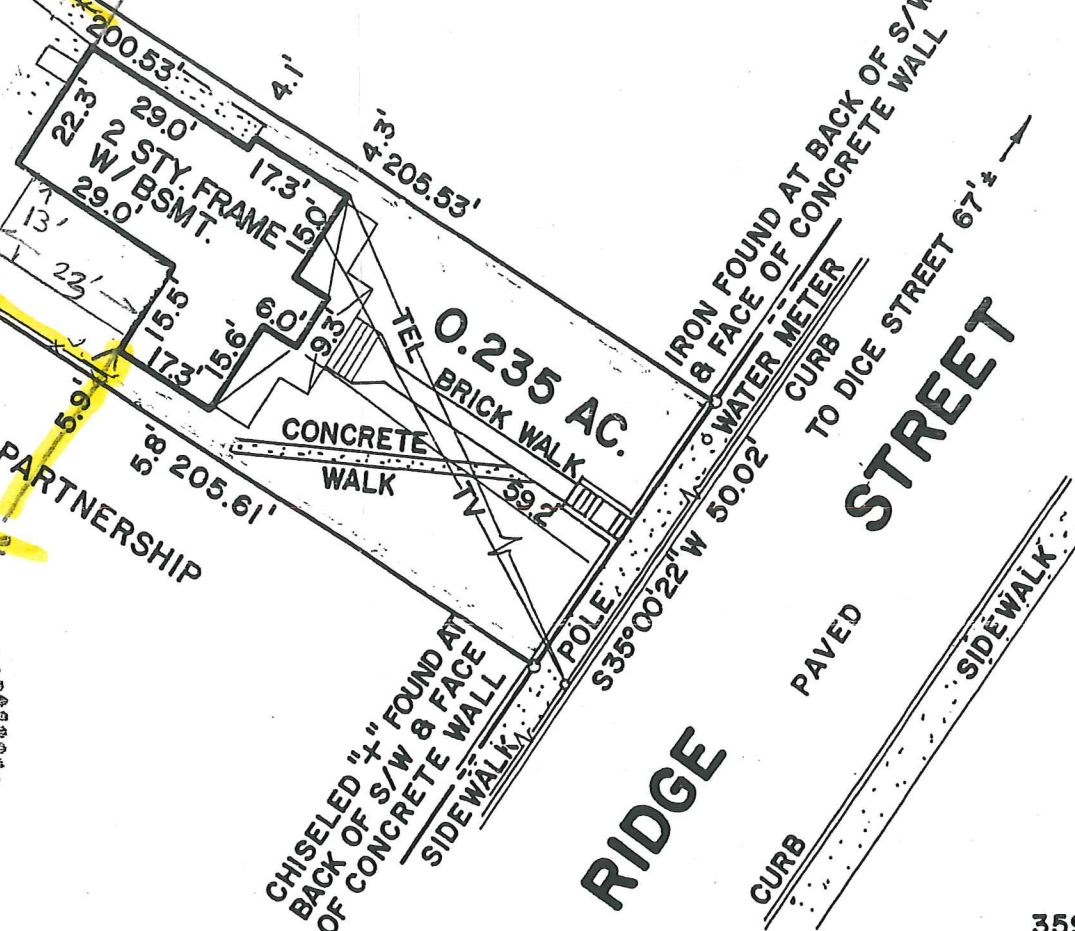
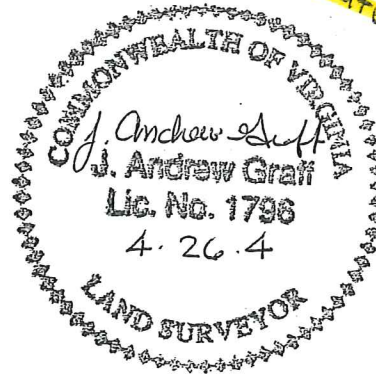

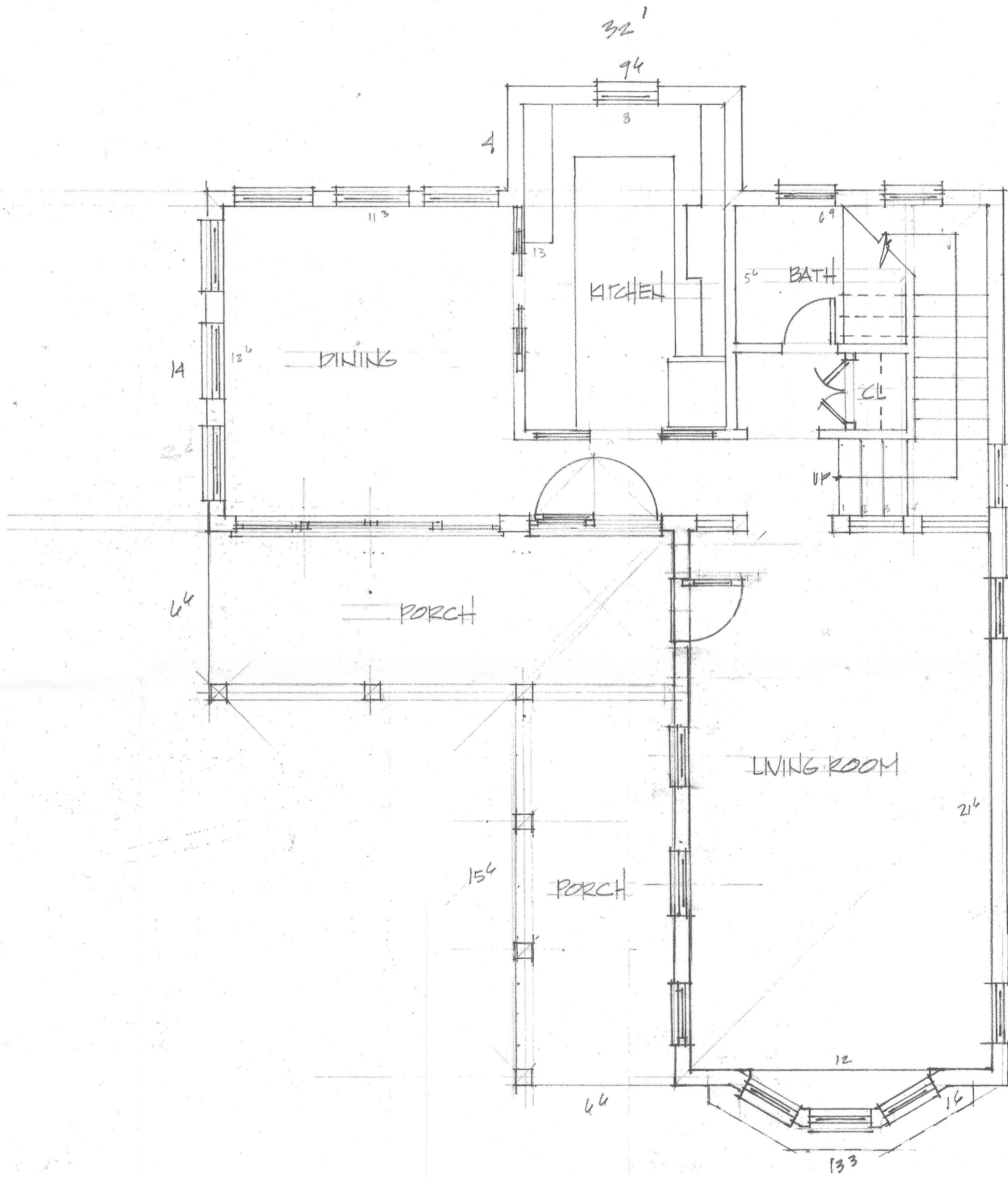
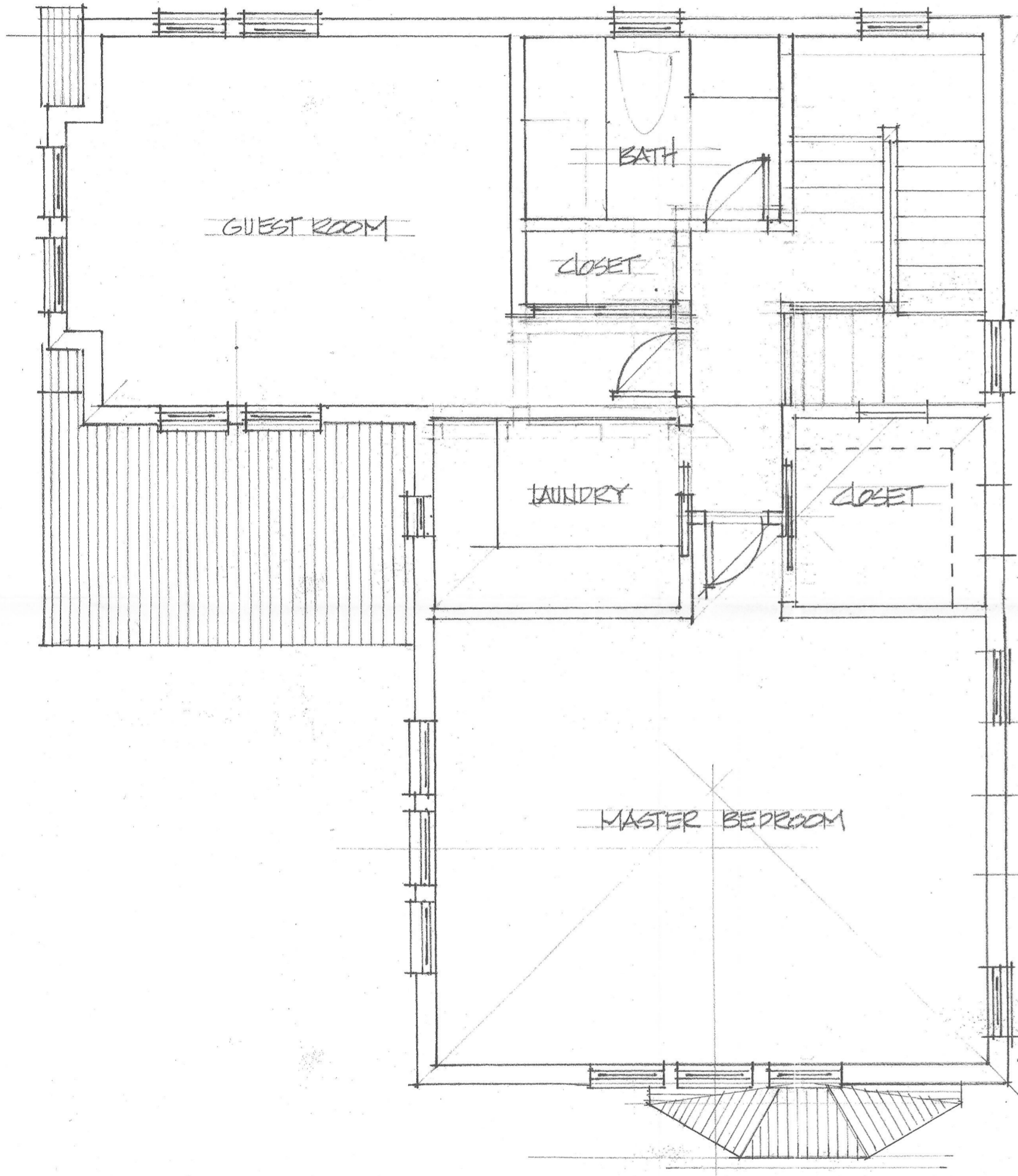

PLANS
 1/4" = 1'-0"
 Kemp Hudson Arch

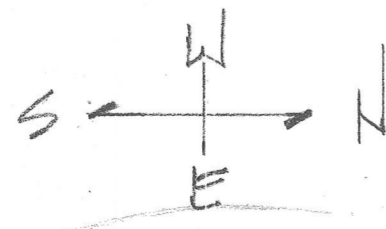
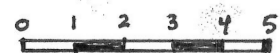

LANT
 DESK
 Pull

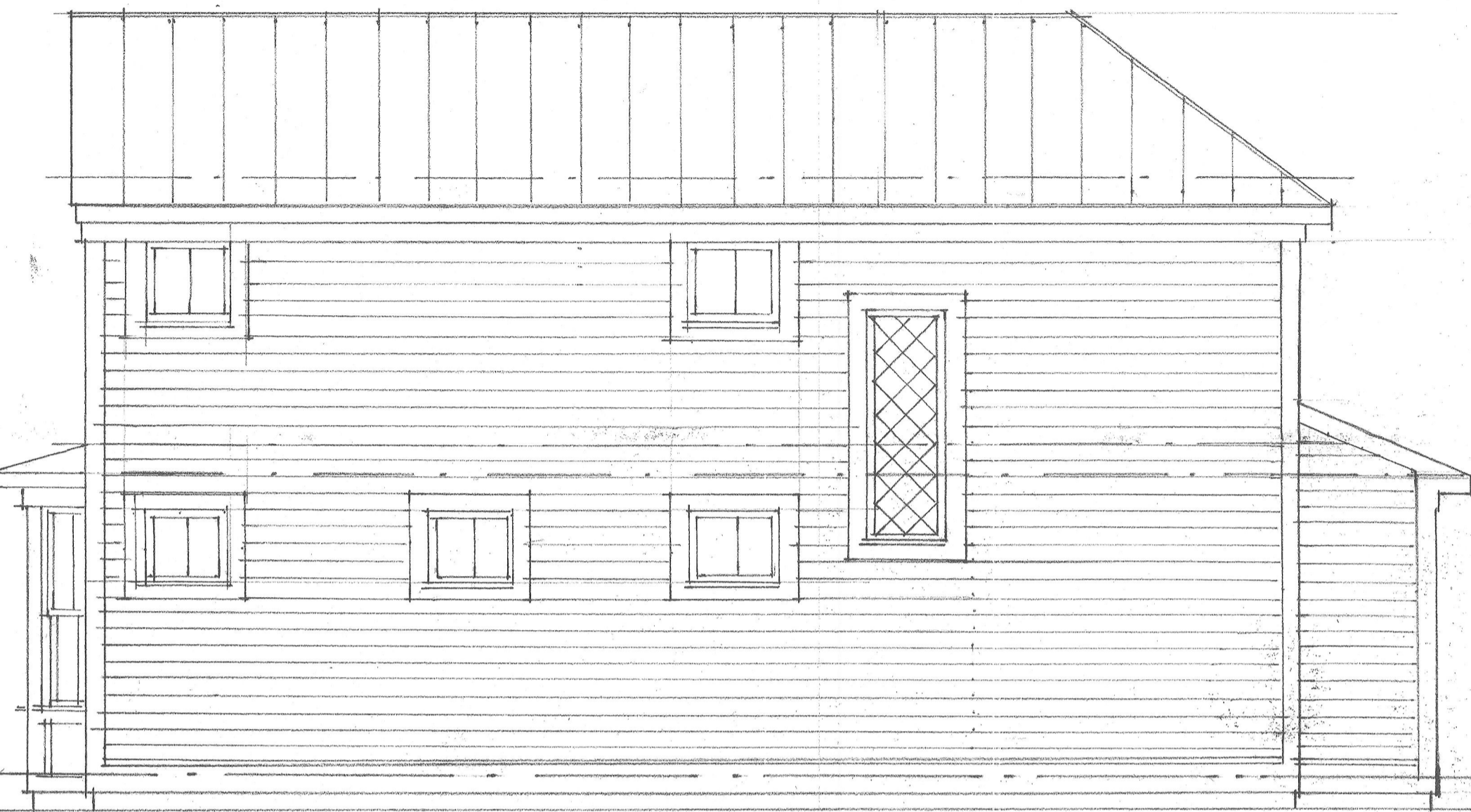

NORTH



SOUTH



WEST



EAST

8' Second floor
5'11"
2'6"
9' First Floor

ELEVATIONS
1/4" = 1'-0"
Kerry Wilson Arch

LANTERMAN GUEZ
DESIGN DEVELOPMENT
Preliminary 2/16

Choose your sheen

FLAT



SATIN



SEMI-GLOSS



GLOSS



Base Colors

...these popular shades have stood the test of time.

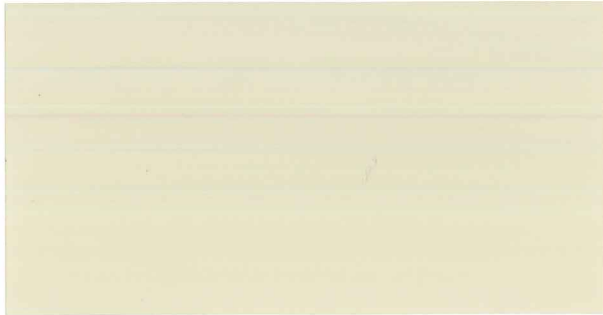

CLASSIC KHAKI D12-2

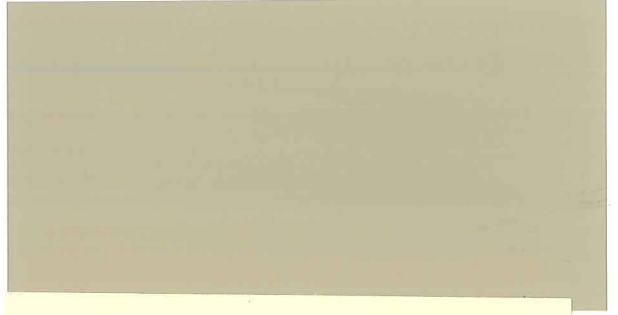

← Body color
for 504 Ridge ST
Lanternman



FISHERMAN'S NET D11-2



FAINT FLICKER D64-1

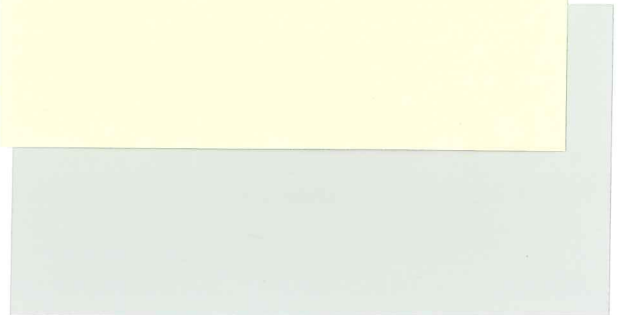

SILVER THREADS D64-2



ASTER PETAL C47-1

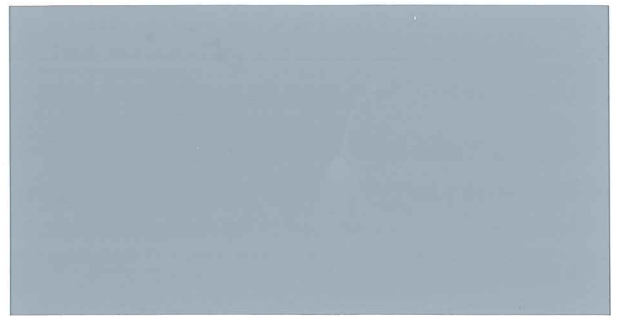

QUICKSILVER D51-4

Color shown on sheen guide above is Blue Odyssey B47-5.