



## Board of Architectural Review (BAR) Certificate of Appropriateness

Please Return To: City of Charlottesville  
Department of Neighborhood Development Services  
P.O. Box 911, City Hall  
Charlottesville, Virginia 22902  
Telephone (434) 970-3130 Fax (434) 970-3359

RECEIVED  
DEPARTMENT OF NEIGHBORHOOD  
DEVELOPMENT SERVICES

Please submit ten (10) copies of application form and all attachments.

For a new construction project, please include \$375 application fee. For all other projects requiring BAR approval, please include \$125 application fee. For projects that require only administrative approval, please include \$100 administrative fee. Make checks payable to the City of Charlottesville.

The BAR meets the third Tuesday of the month.

Deadline for submittals is Tuesday 3 weeks prior to next BAR meeting by 3:30 p.m.

Owner Name Preston Court Apartments Applicant Name \_\_\_\_\_  
Project Name/Description Historic Plaques, Pillar Sign Parcel Number \_\_\_\_\_  
Property Address 1600 Brady Avenue, Charlottesville, VA 22903

### Applicant Information

Address: 1600 Brady Avenue  
Charlottesville, VA 22903  
Email: lynn.hall.ward@gmail.com  
Phone: (W) 434-971-8013 (H) \_\_\_\_\_  
FAX: \_\_\_\_\_

### Property Owner Information (if not applicant)

Address: \_\_\_\_\_  
Email: \_\_\_\_\_  
Phone: (W) \_\_\_\_\_ (H) \_\_\_\_\_  
FAX: \_\_\_\_\_

Do you intend to apply for Federal or State Tax Credits for this project? No

### Signature of Applicant

I hereby attest that the information I have provided is, to the best of my knowledge, correct. (Signature also denotes commitment to pay invoice for required mail notices.)

Signature Lynn-Hall Ward Date 10/26/15  
Print Name Lynn-Hall Ward Date 10/26/15

### Property Owner Permission (if not applicant)

I have read this application and hereby give my consent to its submission.

Signature \_\_\_\_\_ Date \_\_\_\_\_  
Print Name \_\_\_\_\_ Date \_\_\_\_\_

### Description of Proposed Work (attach separate narrative if necessary):

1) Install historic plaques to be made of bronze at each of the four entrances. 2) Install sign on stone pillar

### List All Attachments (see reverse side for submittal requirements):

1) Drawing of historic plaque. 2) Picture of historic plaque on building. 3) Drawing of sign. 4) Picture of sign on stone pillar.

### For Office Use Only

Received by: D. Evans  
Fee paid: 125.00 Cash/Ck. # 7619  
Date Received: 10/27/15

Approved/Disapproved by: MJ Scale  
Date: Nov. 4, 2015  
Conditions of approval: \_\_\_\_\_

# PRESTON COURT APARTMENTS

1928

IS REGISTERED AS A

VIRGINIA HISTORIC LANDMARK

AND LISTED IN THE

NATIONAL REGISTER  
OF HISTORIC PLACES  
2007





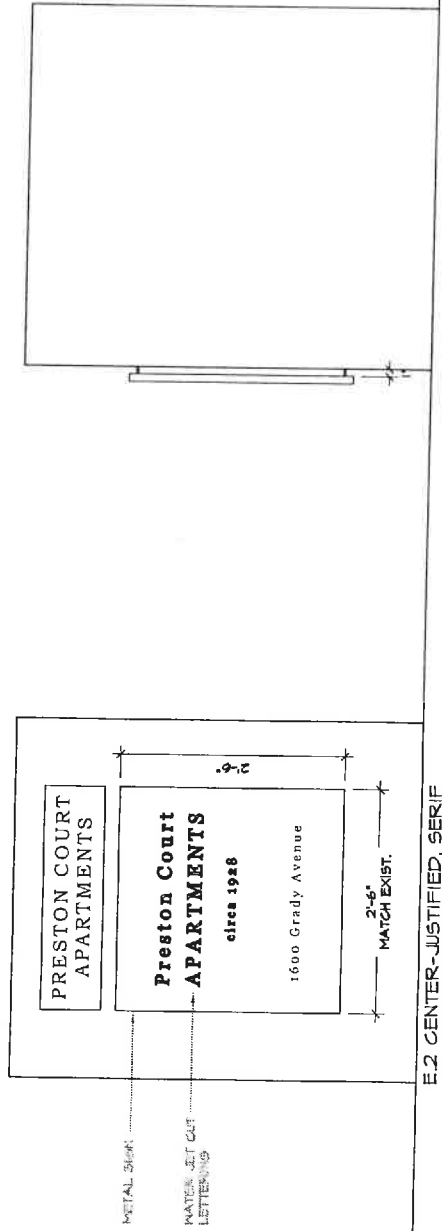

E.2 CENTER-JUSTIFIED, SERIF

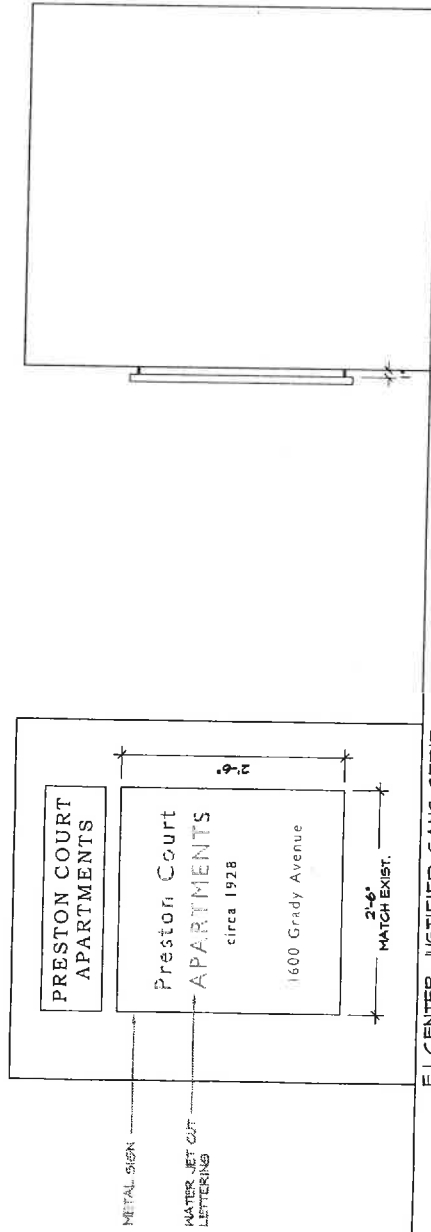

E.1 CENTER-JUSTIFIED, SANS-SERIF

06 October 2015

Existing Pillar Sign Schemes E.1 & E.2

Train Architects



PERMIT  
PARKING AREA  
ZONE 1  
PERMIT REQUIRED  
6AM-5PM  
MONDAY-FRIDAY

PRESTON COURT  
APARTMENTS

Preston Court  
APARTMENTS

circa 1928

1600 Grady Avenue